

Doug Beck District 1

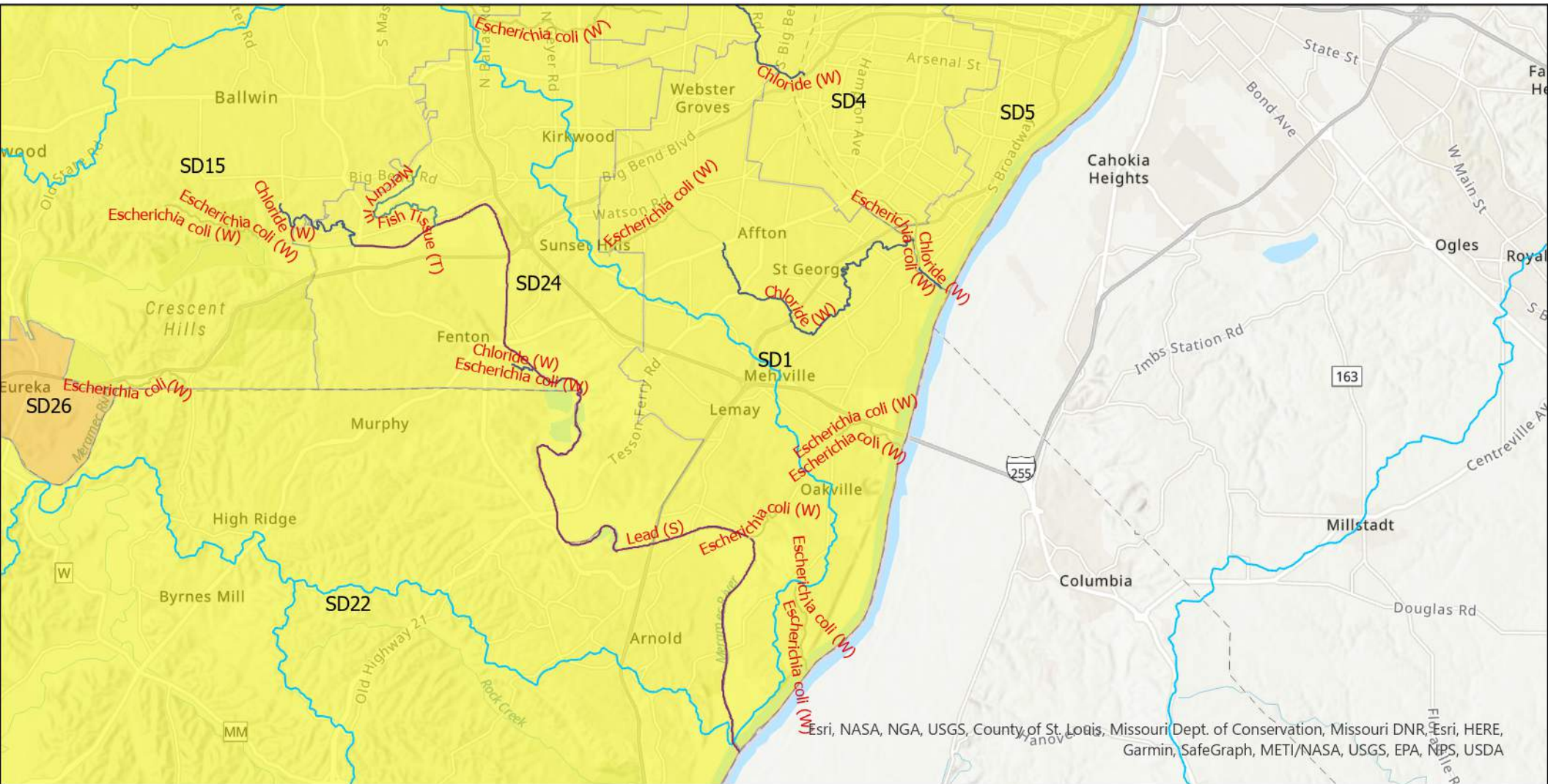

Esri, NASA, NGA, USGS, County of St. Louis, Missouri Dept. of Conservation, Missouri DNR, Esri, HERE, Garmin, SafeGraph, METI/NASA, USGS, EPA, NPS, USDA

Legend

- | | | |
|----------------------------------|----------------------------------|-------------------------|
| Impaired Streams - 303(d) | MO Senate Districts | HUC 8 Watersheds |
| Pollutant | Tons of Wet and Dry Waste | Watershed Name |
| — Chloride (W) | 0.000000 - 13192.000000 | Big |
| — Escherichia coli (W) | 13192.000001 - 63716.000000 | Cahokia-Joachim |
| — Lead (S) | | Lower Missouri |
| — Mercury in Fish Tissue (T) | | Meramec |

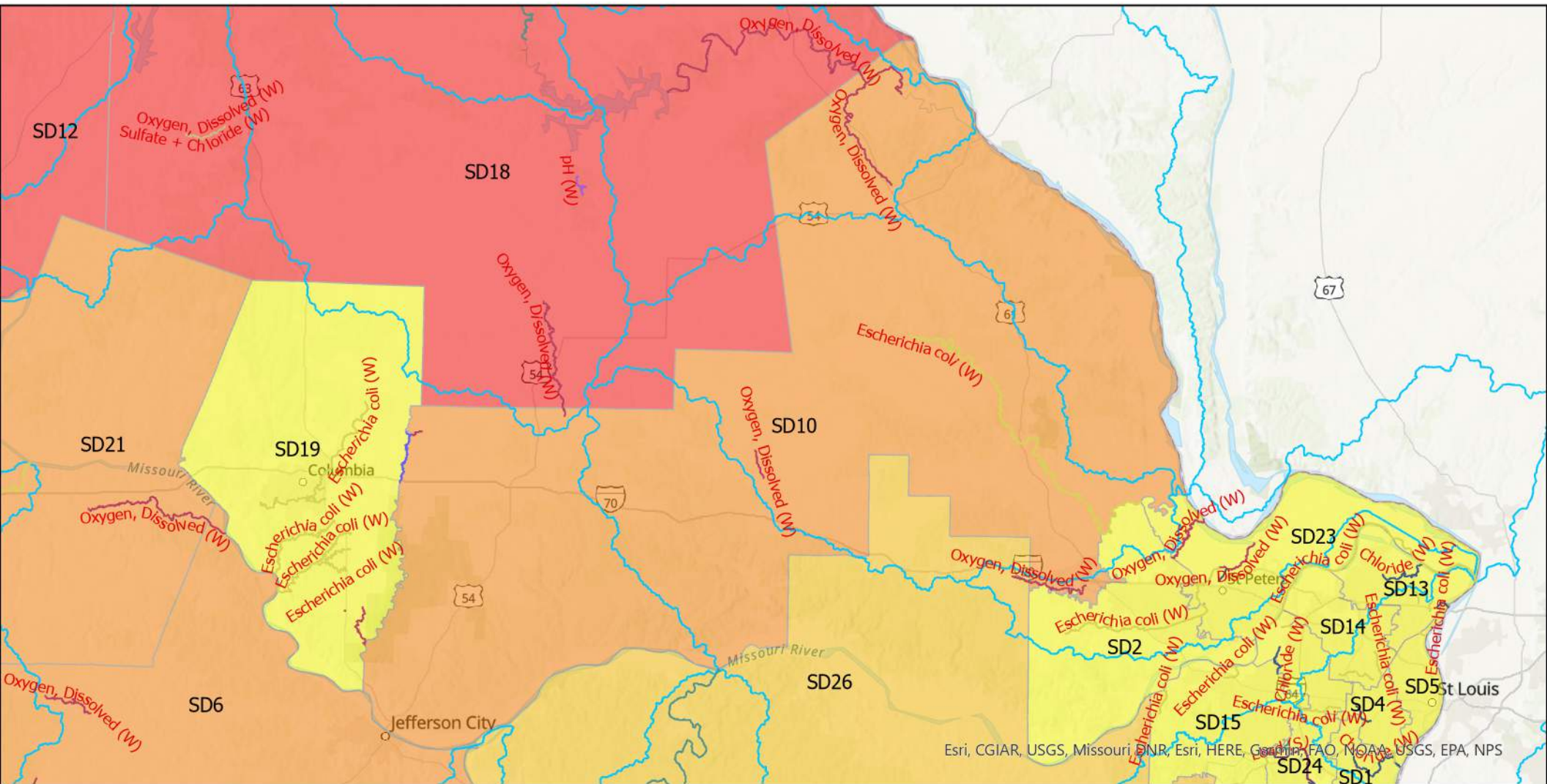

Legend

Impaired Streams - 303(d)

- Pollutant**
- Aquatic Macroinvertebrate Bioassessments (W)
 - Chloride (W)
 - Escherichia coli (W)
 - Lead (S)
 - Mercury in Fish Tissue (T)
 - Oxygen, Dissolved (W)

MO Senate Districts

- Tons of Wet and Dry Waste**
- 0.000000 - 13192.000000
 - 13192.000001 - 63716.000000
 - 63716.000001 - 298088.000000
 - 778315.000001 - 2293328.000000

HUC 8 Watersheds

- Watershed Name**
- Cahokia-Joachim
 - Cuivre
 - Lamine
 - Little Chariton
 - Lower Chariton
 - Lower Gasconade
 - Lower Missouri
 - Lower Missouri-Crooked
 - Lower Missouri-Moreau

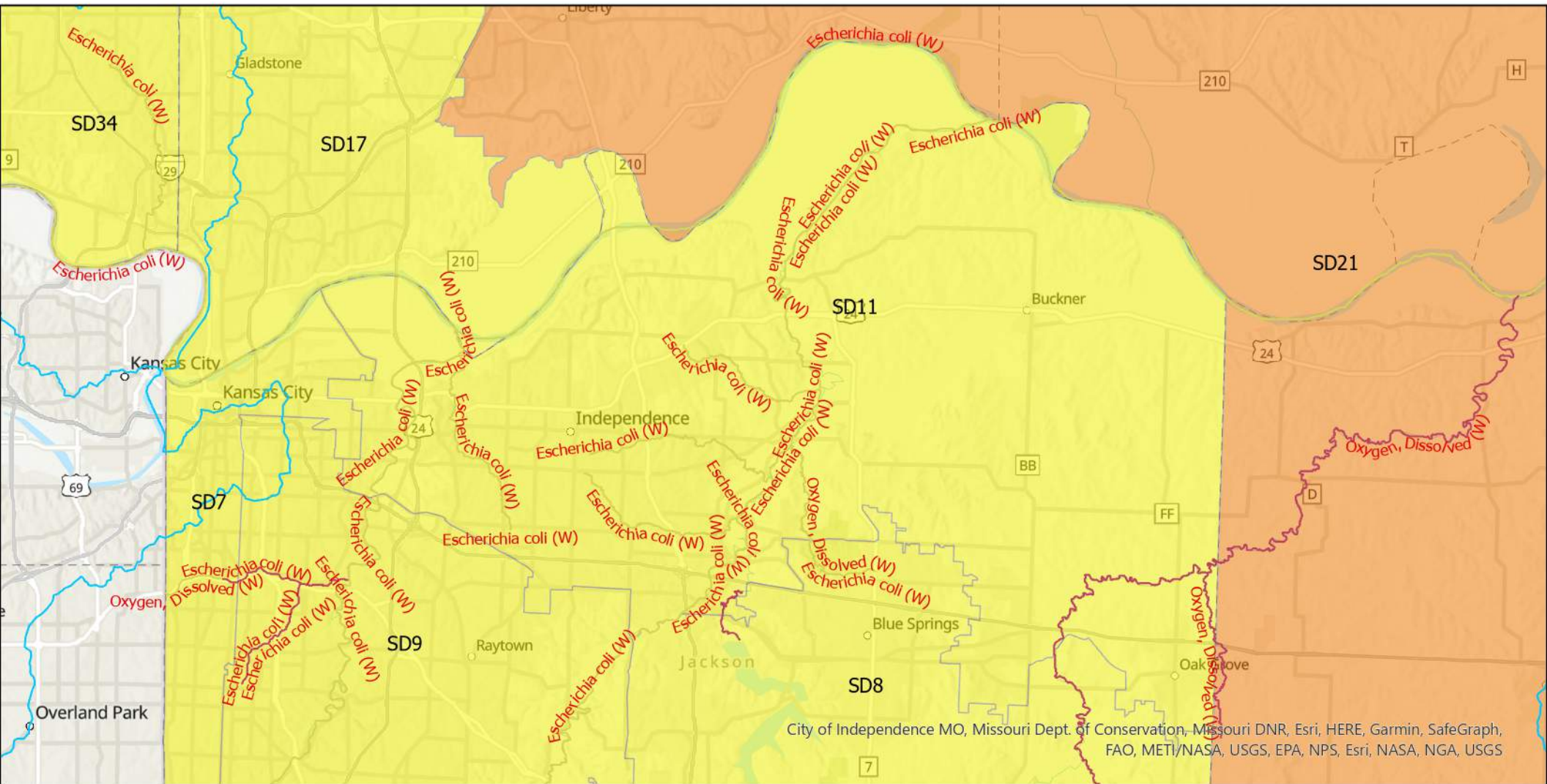

City of Independence MO, Missouri Dept. of Conservation, Missouri DNR, Esri, HERE, Garmin, SafeGraph, FAO, METI/NASA, USGS, EPA, NPS, Esri, NASA, NGA, USGS

Legend

Impaired Streams - 303(d)

Pollutant

- Escherichia coli (W)
- Oxygen, Dissolved (W)

MO Senate Districts

Tons of Wet and Dry Waste

- 0.000000 - 13192.000000
- 63716.000001 - 298088.000000

HUC 8 Watersheds

Watershed Name

- Blackwater
- Independence-Sugar
- Lower Kansas, Kansas
- Lower Missouri-Crooked
- Platte

Rusty Black District 12

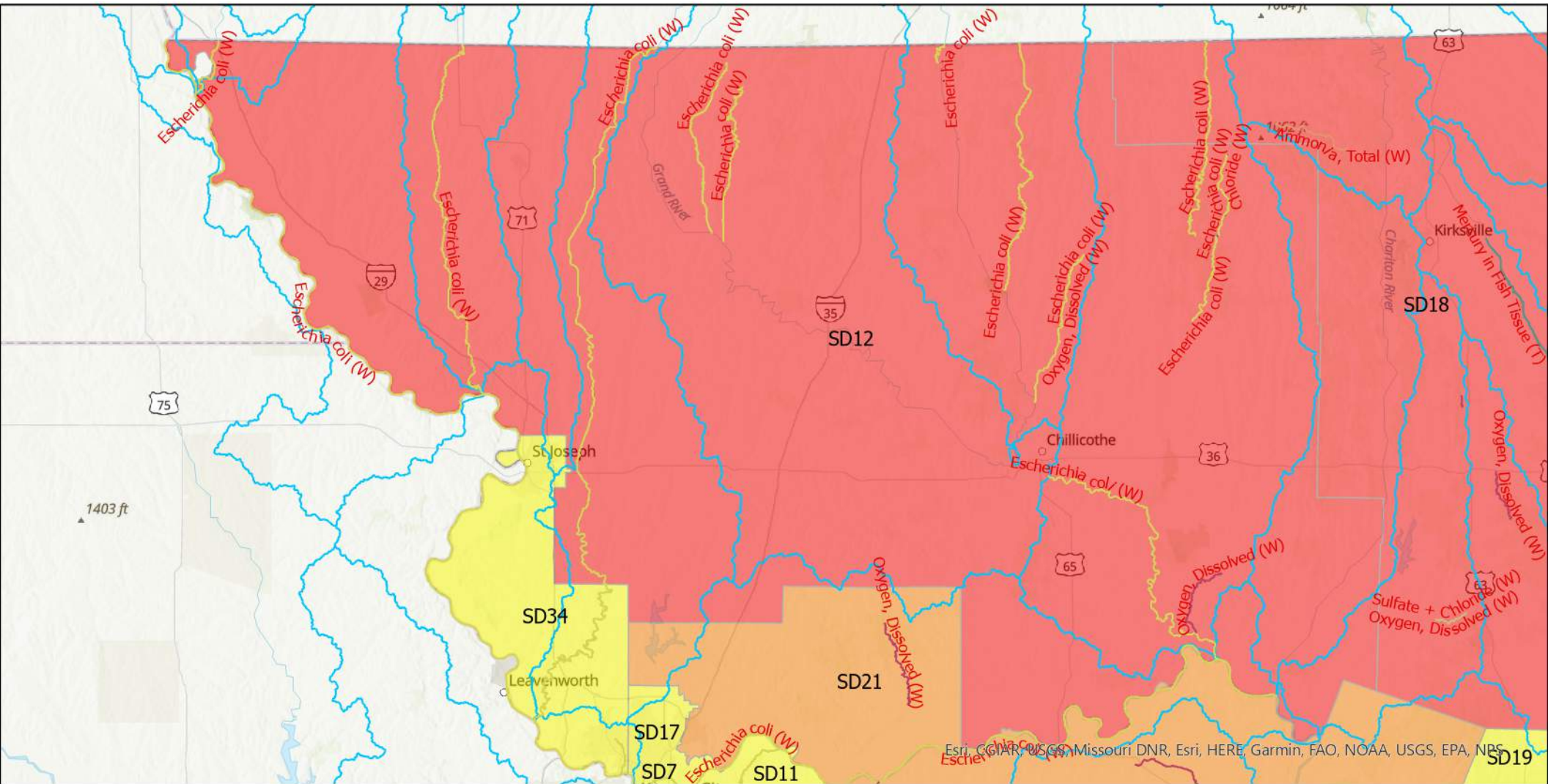

Legend

Impaired Streams - 303(d)

Pollutant

- Ammonia, Total (W)
- Chloride (W)
- Escherichia coli (W)
- Mercury in Fish Tissue (T)
- Oxygen, Dissolved (W)
- Sulfate + Chloride (W)

MO Senate Districts

Tons of Wet and Dry Waste

- 0.000000 - 13192.000000
- 63716.000001 - 298088.000000
- 778315.000001 - 2293328.000000

HUC 8 Watersheds

Watershed Name

- Bear-Wyaconda
- Blackwater
- Independence-Sugar
- Keg-Weeping Water
- Little Chariton
- Lower Chariton
- Lower Grand
- Lower Kansas, Kansas
- Lower Missouri-Crooked

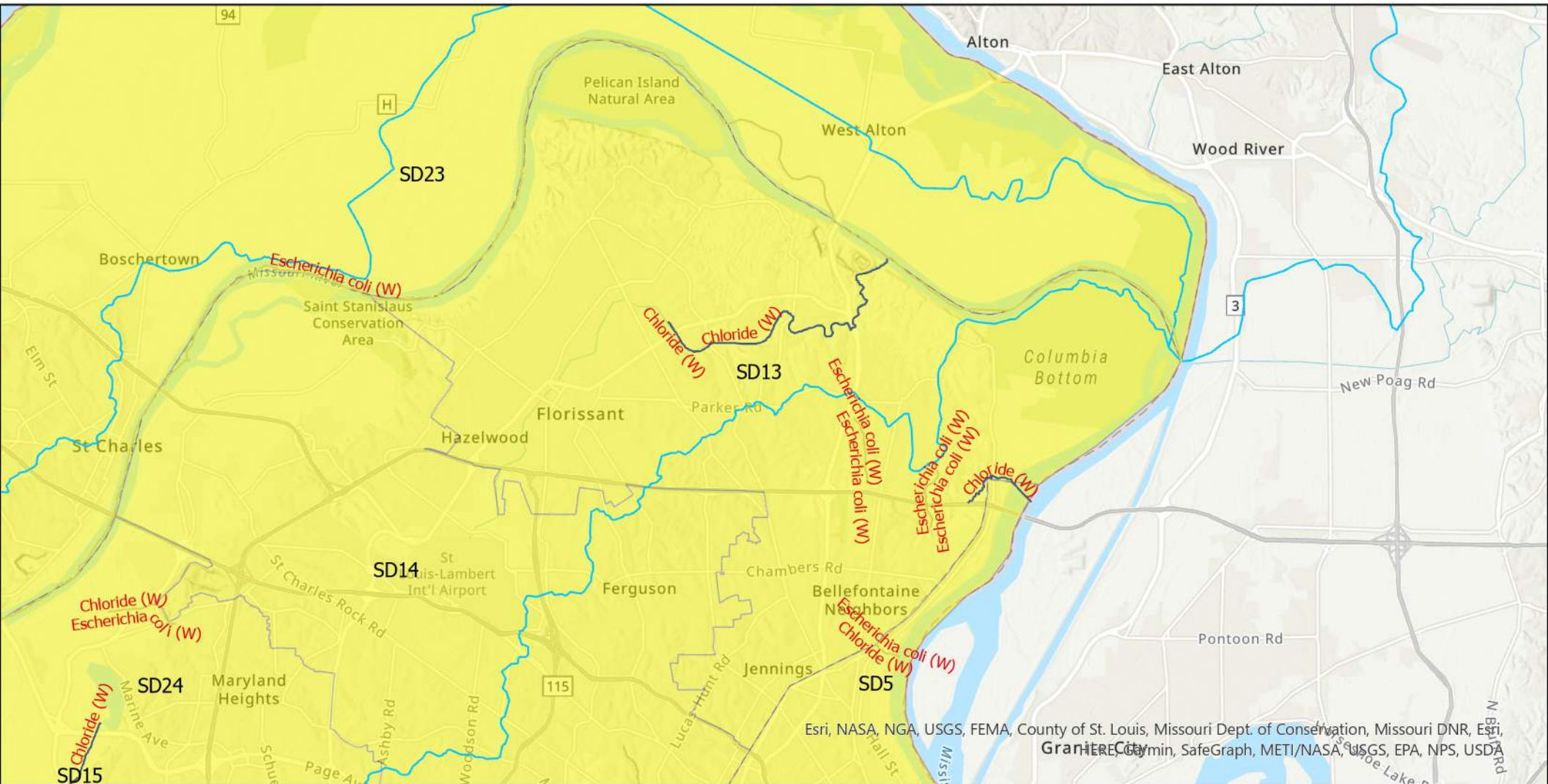

Esri, NASA, NGA, USGS, FEMA, County of St. Louis, Missouri Dept. of Conservation, Missouri DNR, Esri, Granite City, SafeGraph, METI/NASA, USGS, EPA, NPS, USDA

Legend

Impaired Streams - 303(d)

- Pollutant
- Chloride (W)
 - Escherichia coli (W)

MO Senate Districts

Tons of Wet and Dry Waste

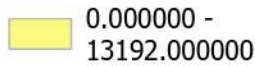

HUC 8 Watersheds

Watershed Name

- Cahokia-Joachim
- Lower Missouri
- Peruque-Piasa

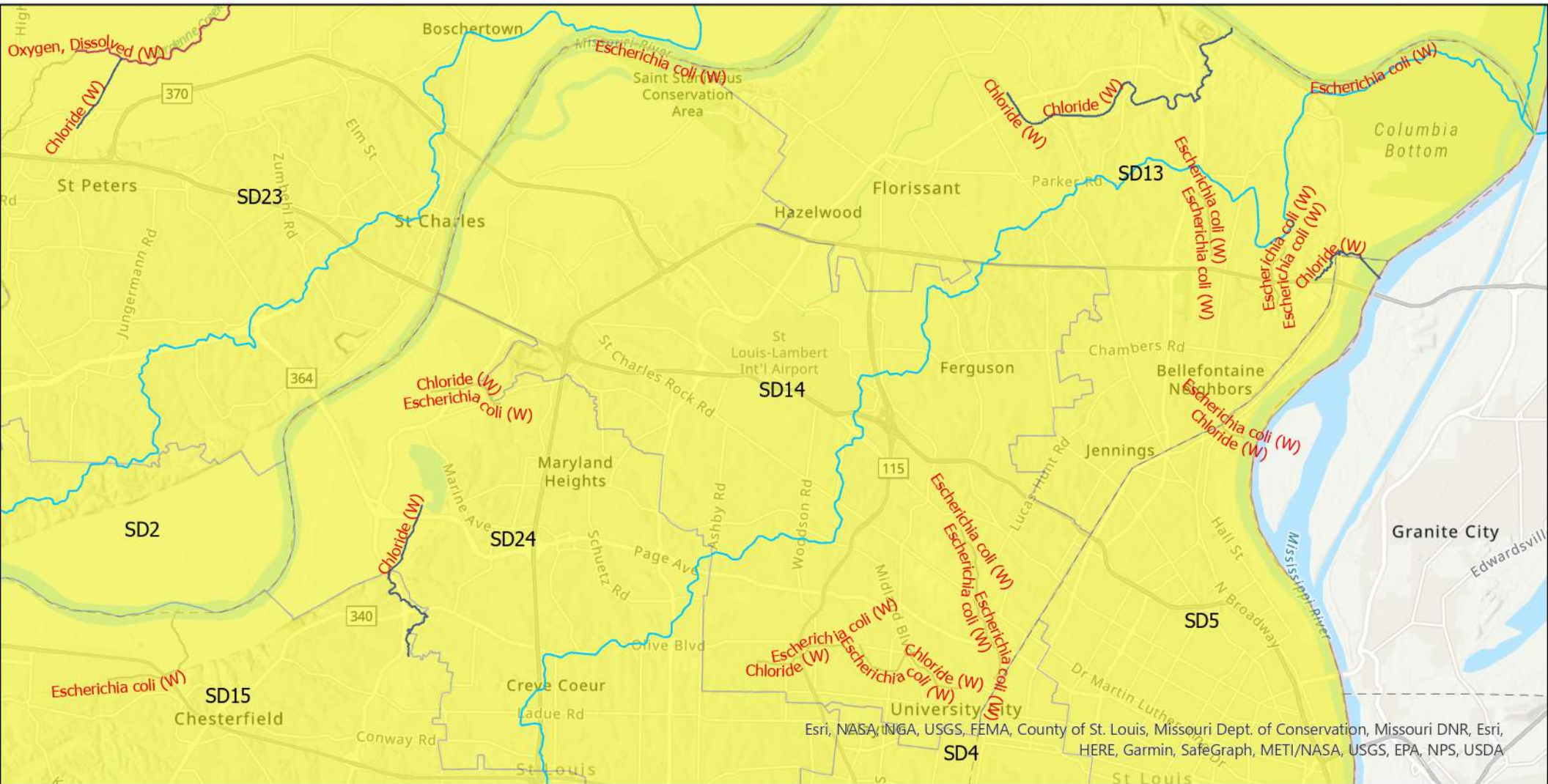

Esri, NASA, INGA, USGS, FEMA, County of St. Louis, Missouri Dept. of Conservation, Missouri DNR, Esri, HERE, Garmin, SafeGraph, METI/NASA, USGS, EPA, NPS, USDA

Legend

Impaired Streams - 303(d)

Pollutant

- Chloride (W)
- Escherichia coli (W)
- Oxygen, Dissolved (W)

MO Senate Districts

Tons of Wet and Dry Waste

0.000000 - 13192.000000

HUC 8 Watersheds

- Cahokia-Joachim
- Lower Missouri
- Perdue-Piasa

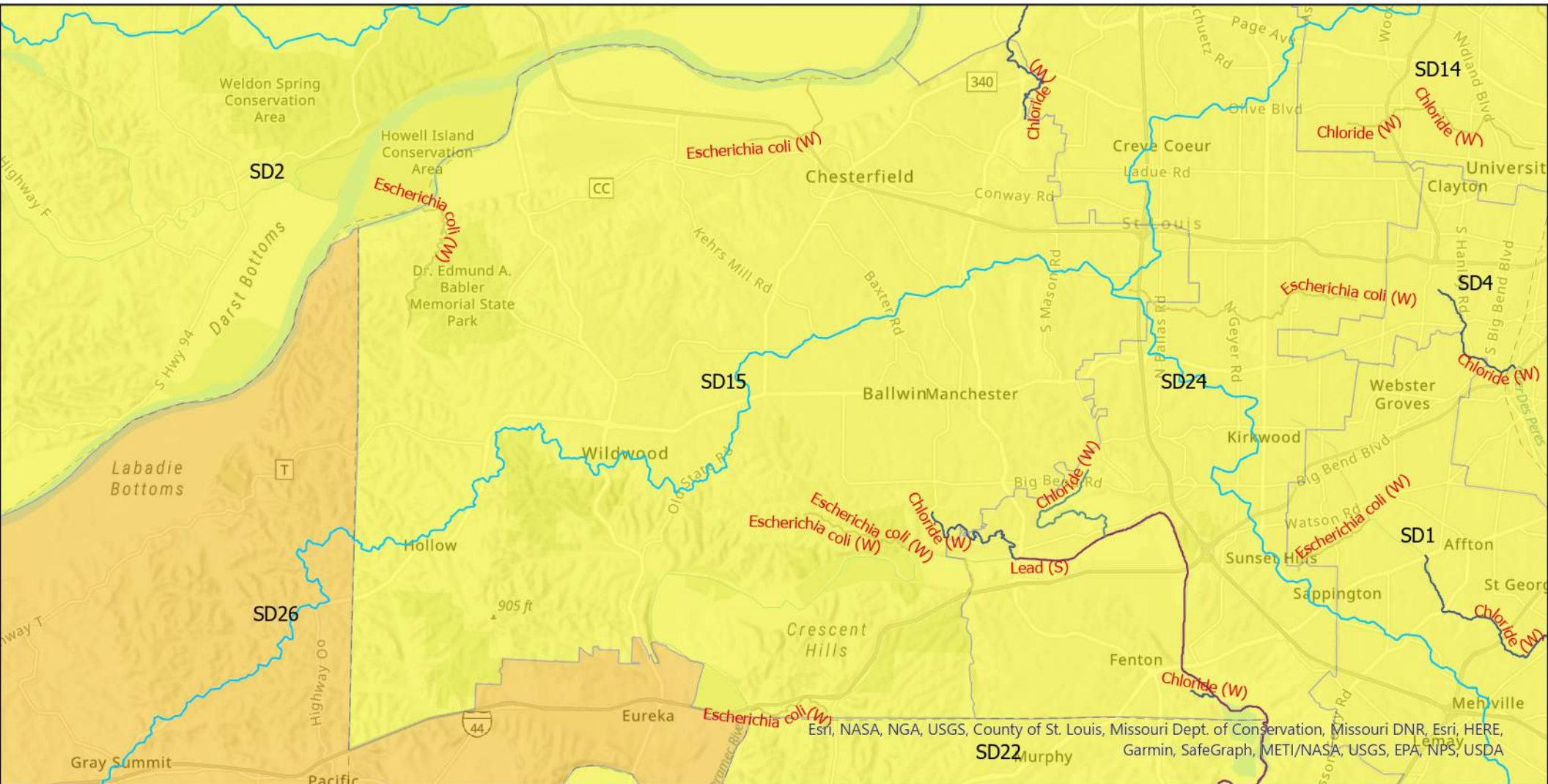

Esri, NASA, NGA, USGS, County of St. Louis, Missouri Dept. of Conservation, Missouri DNR, Esri, HERE, Garmin, SafeGraph, METI/NASA, USGS, EPA, NPS, USDA

Legend

- Impaired Streams - 303(d)**
- Pollutant**
- Chloride (W)
 - Escherichia coli (W)
 - Lead (S)
 - Mercury in Fish Tissue (T)

- MO Senate Districts**
- Tons of Wet and Dry Waste**
- 0.000000 - 13192.000000
 - 13192.000001 - 63716.000000

- HUC 8 Watersheds**
- Watershed Name**
- Cahokia-Joachim
 - Lower Missouri
 - Meramec
 - Peruque-Piasa

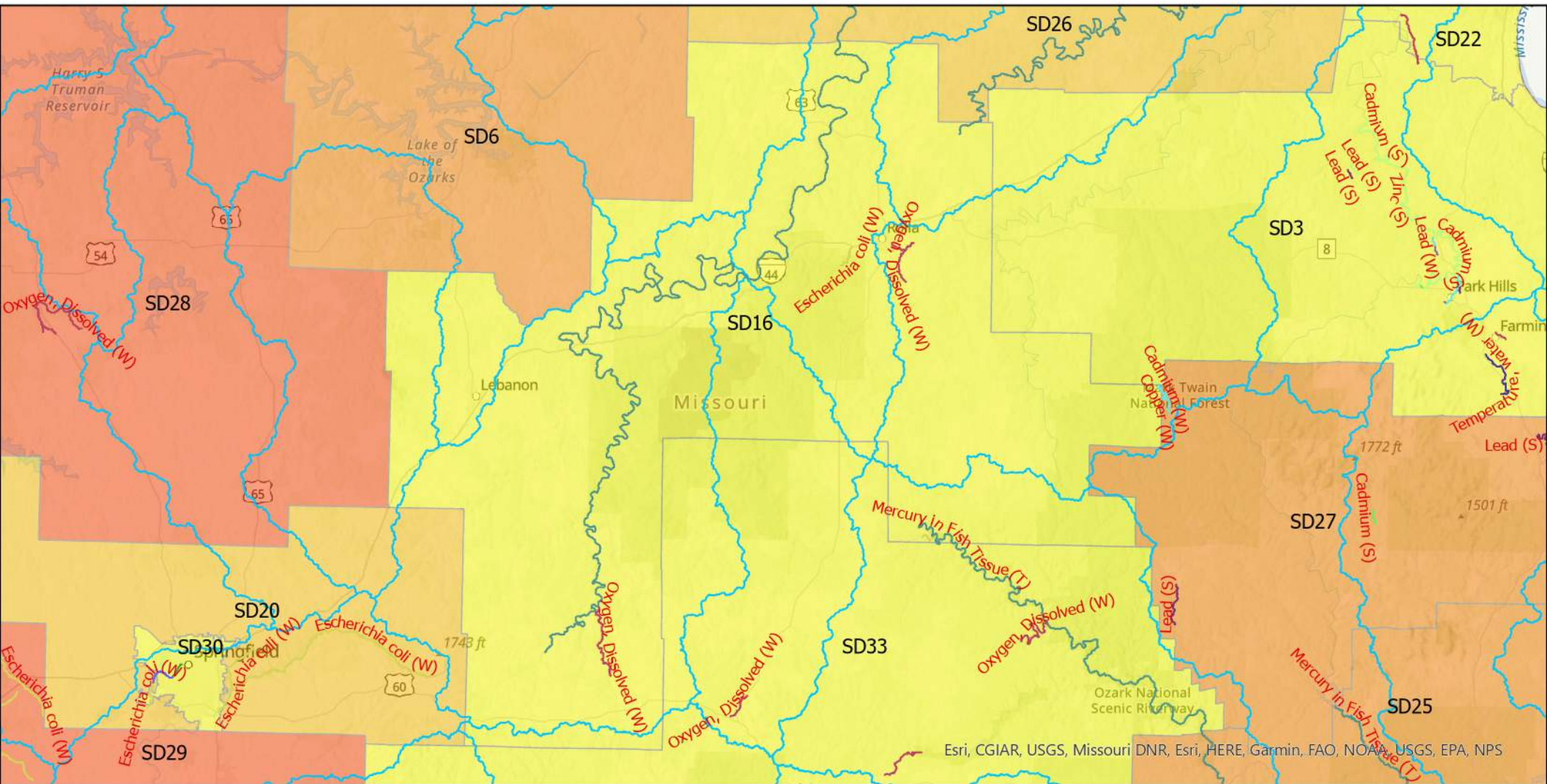

Esri, CGIAR, USGS, Missouri DNR, Esri, HERE, Garmin, FAO, NOAA, USGS, EPA, NPS

Legend

Impaired Streams - 303(d)

- Pollutant**
- Aquatic Macroinvertebrate Bioassessments (W)
 - Cadmium (S)
 - Cadmium (W)
 - Copper (S)
 - Copper (W)
 - Escherichia coli (W)
 - Lead (S)

MO Senate Districts

- Tons of Wet and Dry Waste**
- 0.000000 - 13192.000000
 - 13192.000001 - 63716.000000
 - 63716.000001 - 298088.000000
 - 298088.000001 - 778315.000000

HUC 8 Watersheds

- Watershed Name**
- Big
 - Big Piney
 - Bourbeuse
 - Bull Shoals Lake
 - Cahokia-Joachim
 - Current
 - Eleven Point
 - Harry S. Truman Reservoir
 - James

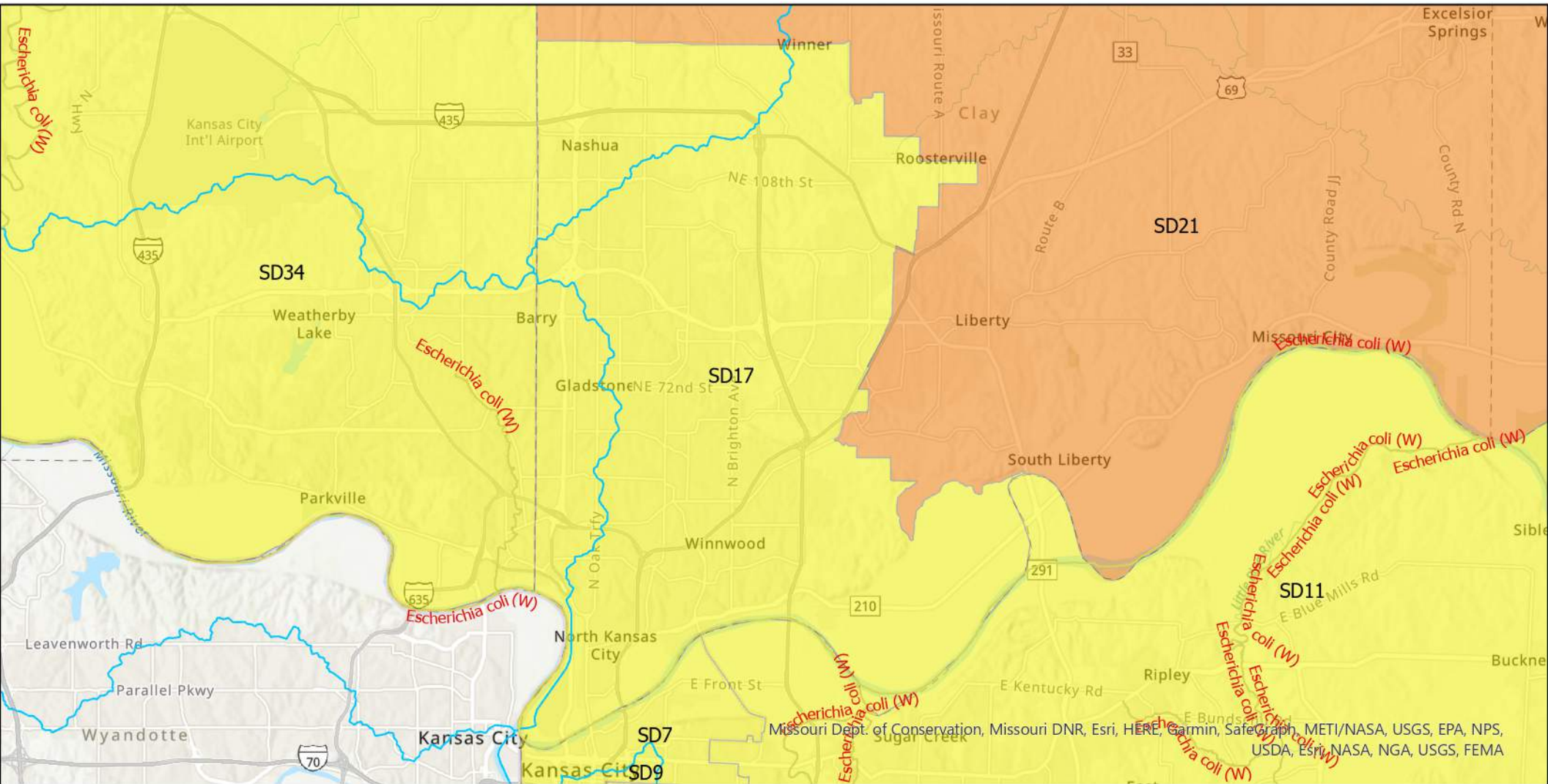

Missouri Dept. of Conservation, Missouri DNR, Esri, HERE, Garmin, SafeGraph, METI/NASA, USGS, EPA, NPS, USDA, Esri, NASA, NGA, USGS, FEMA

Legend

Impaired Streams - 303(d) Pollutant
 — Escherichia coli (W)

MO Senate Districts
Tons of Wet and Dry Waste
 0.000000 - 13192.000000
 63716.000001 - 298088.000000

HUC 8 Watersheds
Watershed Name
 Independence-Sugar
 Lower Kansas, Kansas
 Lower Missouri-Crooked
 Platte

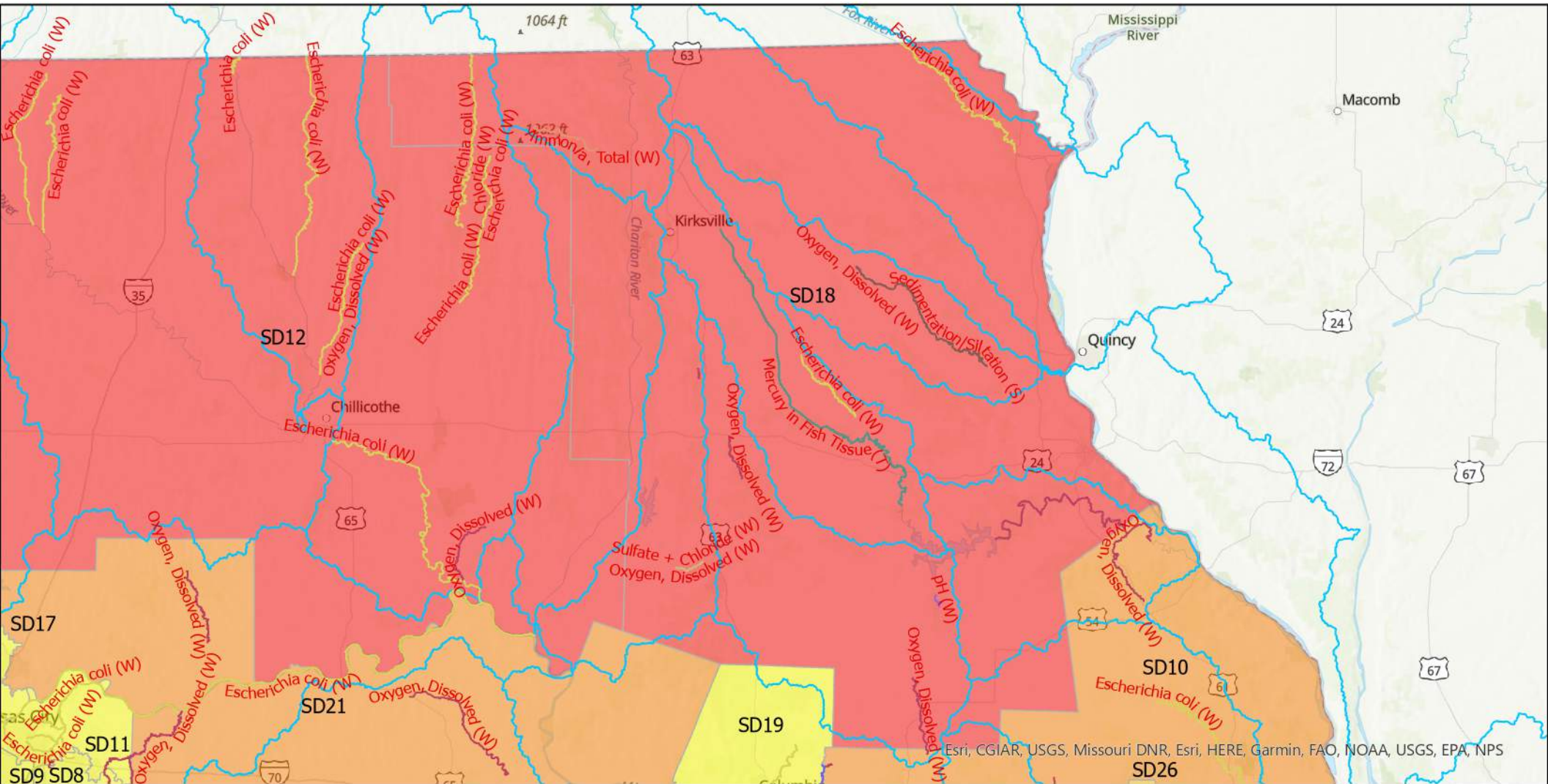

Legend

Impaired Streams - 303(d)

- Pollutant**
- Ammonia, Total (W)
 - Aquatic Macroinvertebrate Bioassessments (W)
 - Chloride (W)
 - Escherichia coli (W)
 - Mercury in Fish Tissue (T)
 - Oxygen, Dissolved (W)

MO Senate Districts

- Tons of Wet and Dry Waste**
- 0.000000 - 13192.000000
 - 13192.000001 - 63716.000000
 - 63716.000001 - 298088.000000
 - 298088.000001 - 778315.000000
 - 778315.000001 - 2293328.000000

HUC 8 Watersheds

- Watershed Name**
- Bear-Wyaconda
 - Blackwater
 - Cuivre
 - Lamine
 - Little Chariton
 - Lower Chariton
 - Lower Des Moines
 - Lower Grand
 - Lower Missouri

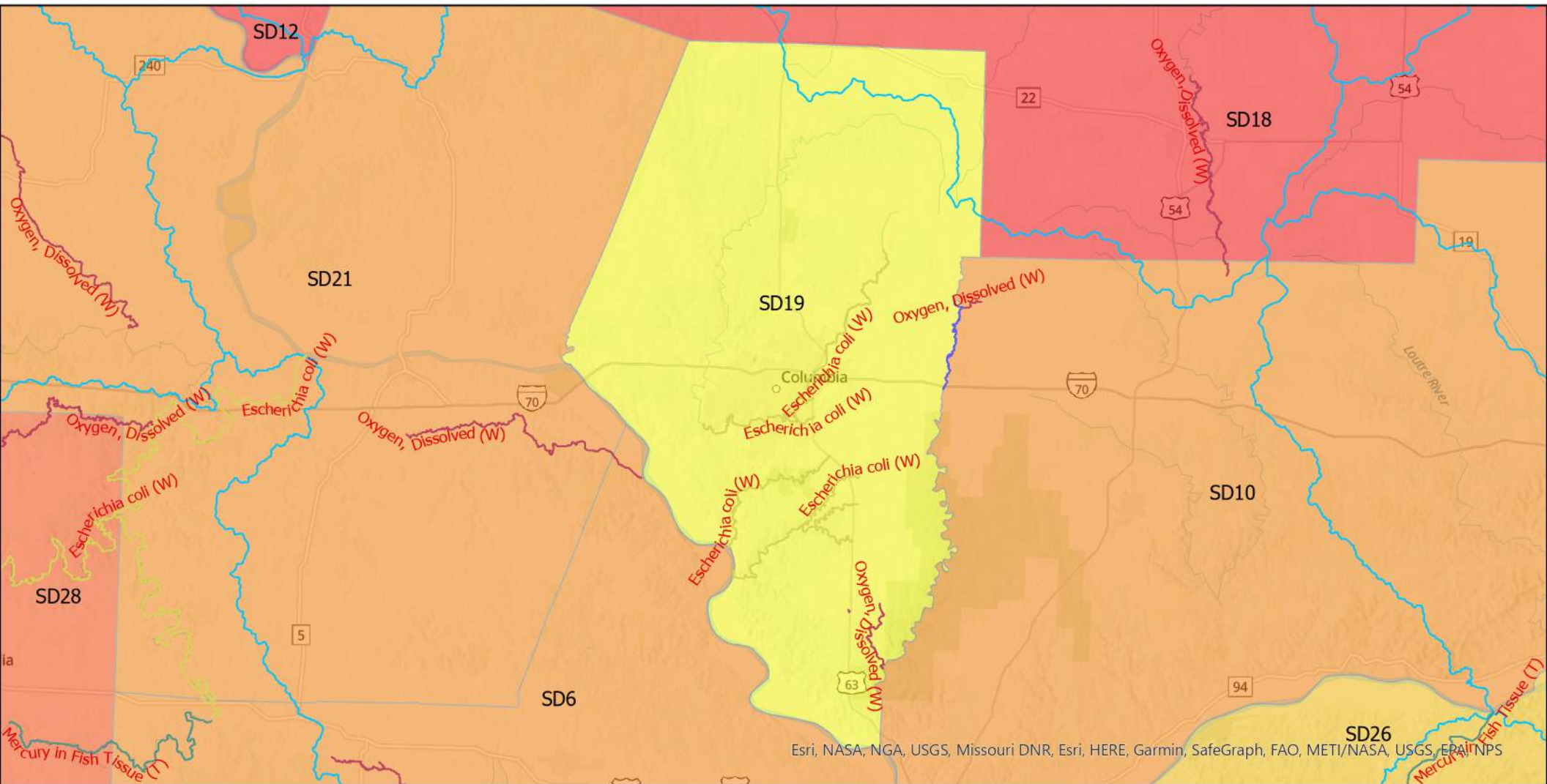

Esri, NASA, NGA, USGS, Missouri DNR, Esri, HERE, Garmin, SafeGraph, FAO, METI/NASA, USGS, EPA, NPS

Legend

Impaired Streams - 303(d)

- Pollutant**
- Aquatic Macroinvertebrate Bioassessments (W)
 - Escherichia coli (W)
 - Mercury in Fish Tissue (T)
 - Oxygen, Dissolved (W)

MO Senate Districts

- Tons of Wet and Dry Waste**
- 0.000000 - 13192.000000
 - 13192.000001 - 63716.000000
 - 63716.000001 - 298088.000000
 - 298088.000001 - 778315.000000
 - 778315.000001 -

HUC 8 Watersheds

- Watershed Name**
- Blackwater
 - Cuivre
 - Lamine
 - Little Chariton
 - Lower Gasconade
 - Lower Missouri
 - Lower Missouri-Crooked
 - Lower Missouri-Moreau
 - Salt

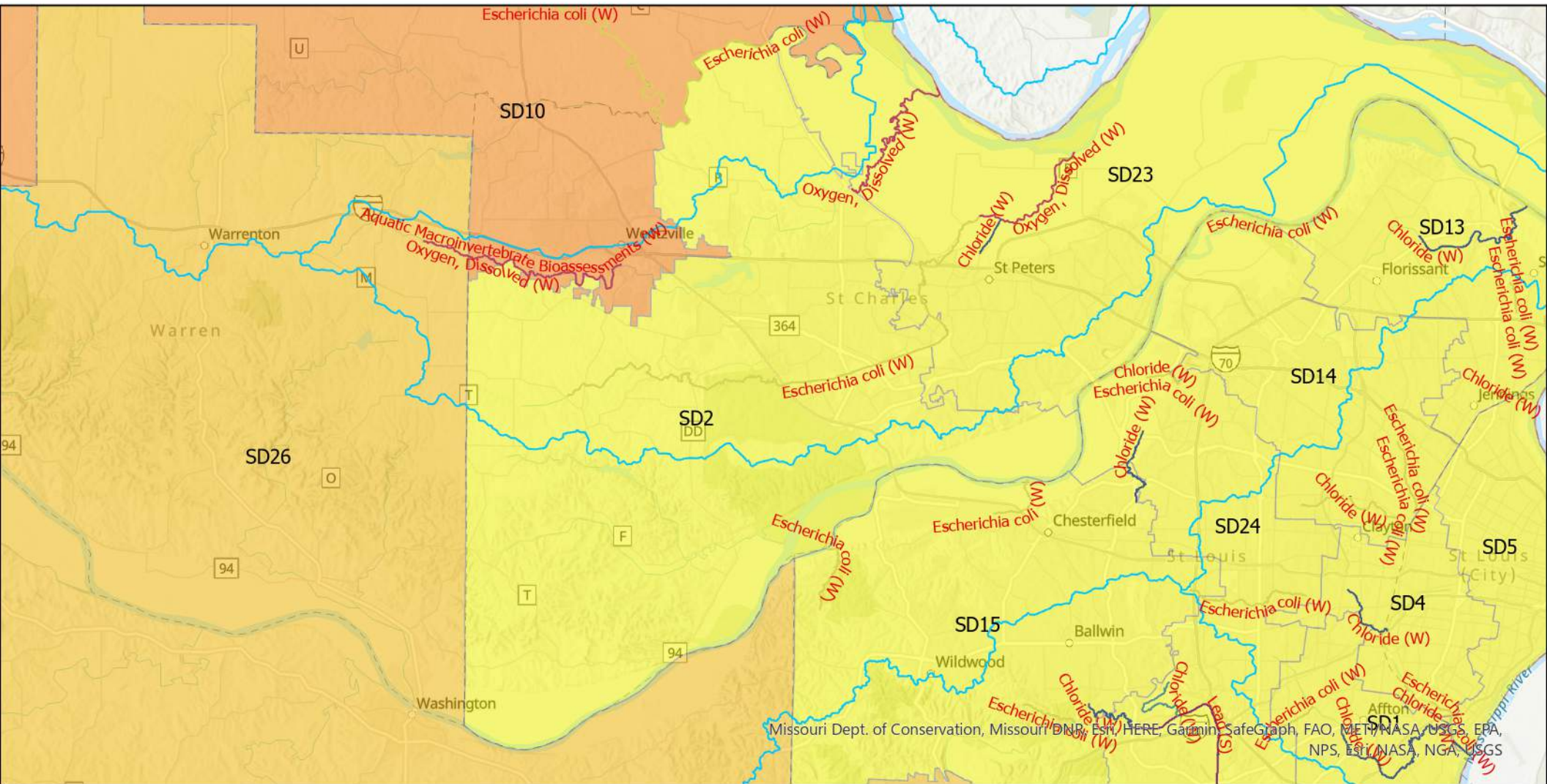

Missouri Dept. of Conservation, Missouri DNR, Esri, HERE, Garmin, SafeGraph, FAO, METI/NASA, USGS, EPA, NPS, Esri, NASA, NGA, USGS

Legend

- Impaired Streams - 303(d)**
- Pollutant**
- Aquatic Macroinvertebrate Bioassessments (W)
 - Chloride (W)
 - Escherichia coli (W)
 - Lead (S)
 - Mercury in Fish Tissue (T)
 - Oxygen, Dissolved (W)

- MO Senate Districts**
- Tons of Wet and Dry Waste**
- 0.000000 - 13192.000000
 - 13192.000001 - 63716.000000
 - 63716.000001 - 298088.000000

- HUC 8 Watersheds**
- Watershed Name**
- Cahokia-Joachim
 - Cuivre
 - Lower Missouri
 - Meramec
 - Perouque-Piasa
 - The Sny

Curtis Trent District 20

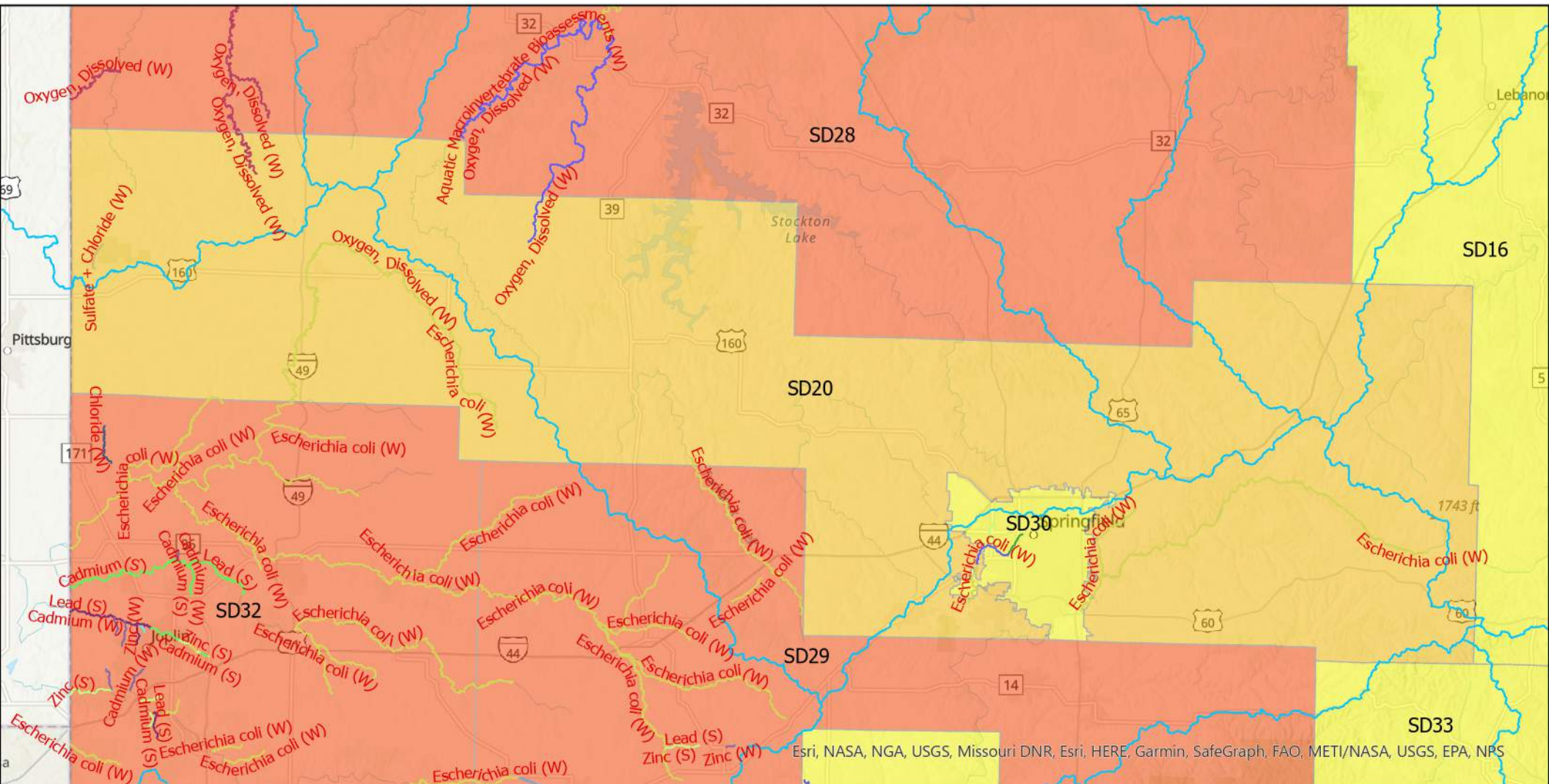

Legend

Impaired Streams - 303(d)

- Pollutant**
- Aquatic Macroinvertebrate Bioassessments (W)
 - Cadmium (S)
 - Cadmium (W)
 - Chloride (W)
 - Escherichia coli (W)
 - Lead (S)
 - Lead (W)

MO Senate Districts

- Tons of Wet and Dry Waste**
- 0.000000 - 13192.000000
 - 13192.000001 - 63716.000000
 - 298088.000001 - 778315.000000

HUC 8 Watersheds

- Watershed Name**
- Bull Shoals Lake
 - Harry S. Truman Reservoir
 - James
 - Lake O' The Cherokees
 - Lake of the Ozarks
 - Marmaton
 - Niangua
 - North Fork White
 - Pomme De Terre

Esri, NASA, NGA, USGS, Missouri DNR, Esri, HERE, Garmin, SafeGraph, FAO, METI/NASA, USGS, EPA, NPS

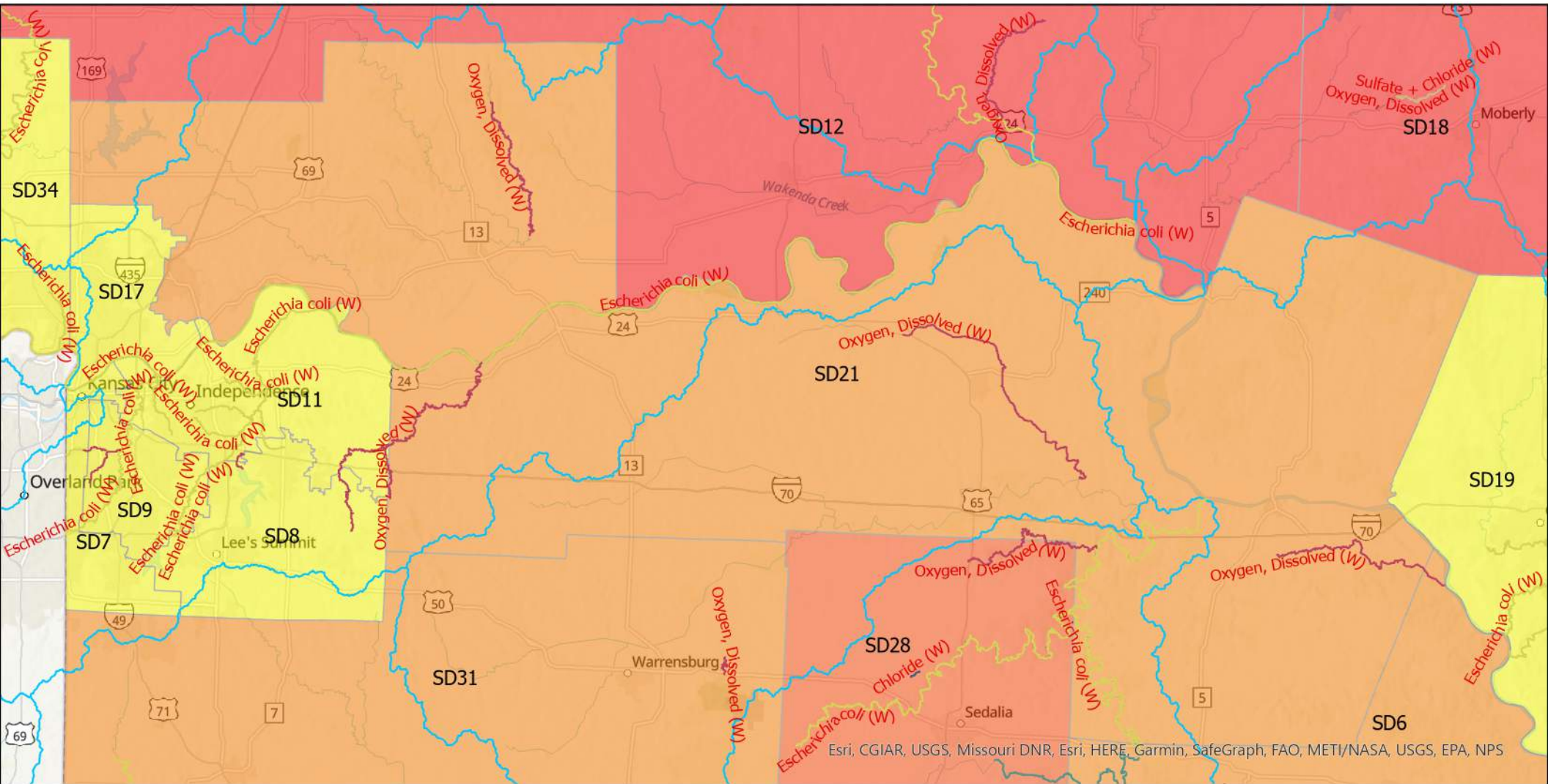

Esri, CGIAR, USGS, Missouri DNR, Esri, HERE, Garmin, SafeGraph, FAO, METI/NASA, USGS, EPA, NPS

Legend

<p>Impaired Streams - 303(d)</p> <p>Pollutant</p> <ul style="list-style-type: none"> — Chloride (W) — Escherichia coli (W) — Mercury in Fish Tissue (T) — Oxygen, Dissolved (W) — Sulfate + Chloride (W) 	<p>MO Senate Districts</p> <p>Tons of Wet and Dry Waste</p> <ul style="list-style-type: none"> 0.000000 - 13192.000000 63716.000001 - 298088.000000 298088.000001 - 778315.000000 778315.000001 - 2293328.000000 	<p>HUC 8 Watersheds</p> <p>Watershed Name</p> <ul style="list-style-type: none"> Blackwater Independence-Sugar Lamine Little Chariton Lower Chariton Lower Grand Lower Kansas, Kansas Lower Marais Des Cygnes Lower Missouri-Crooked
---	--	---

Mary Elizabeth Coleman
District 22

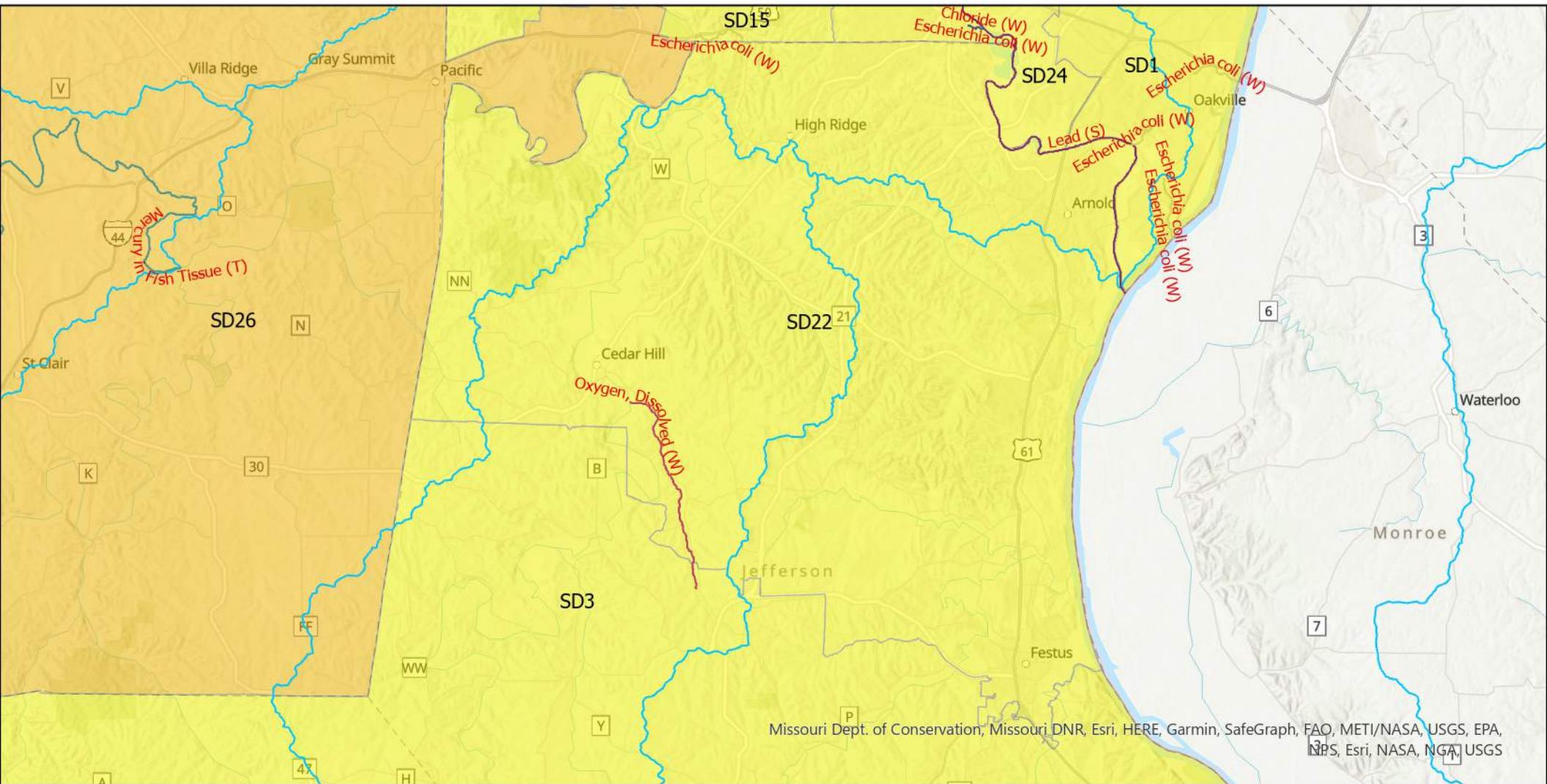

Missouri Dept. of Conservation, Missouri DNR, Esri, HERE, Garmin, SafeGraph, FAO, METI/NASA, USGS, EPA, NPS, Esri, NASA, NGA, USGS

Legend

Impaired Streams - 303(d)

- Pollutant**
- Chloride (W)
 - Escherichia coli (W)
 - Lead (S)
 - Mercury in Fish Tissue (T)
 - Oxygen, Dissolved (W)

MO Senate Districts

- Tons of Wet and Dry Waste**
- 0.000000 - 13192.000000
 - 13192.000001 - 63716.000000

HUC 8 Watersheds

- Watershed Name**
- Big
 - Bourbeuse
 - Cahokia-Joachim
 - Lower Missouri
 - Meramec

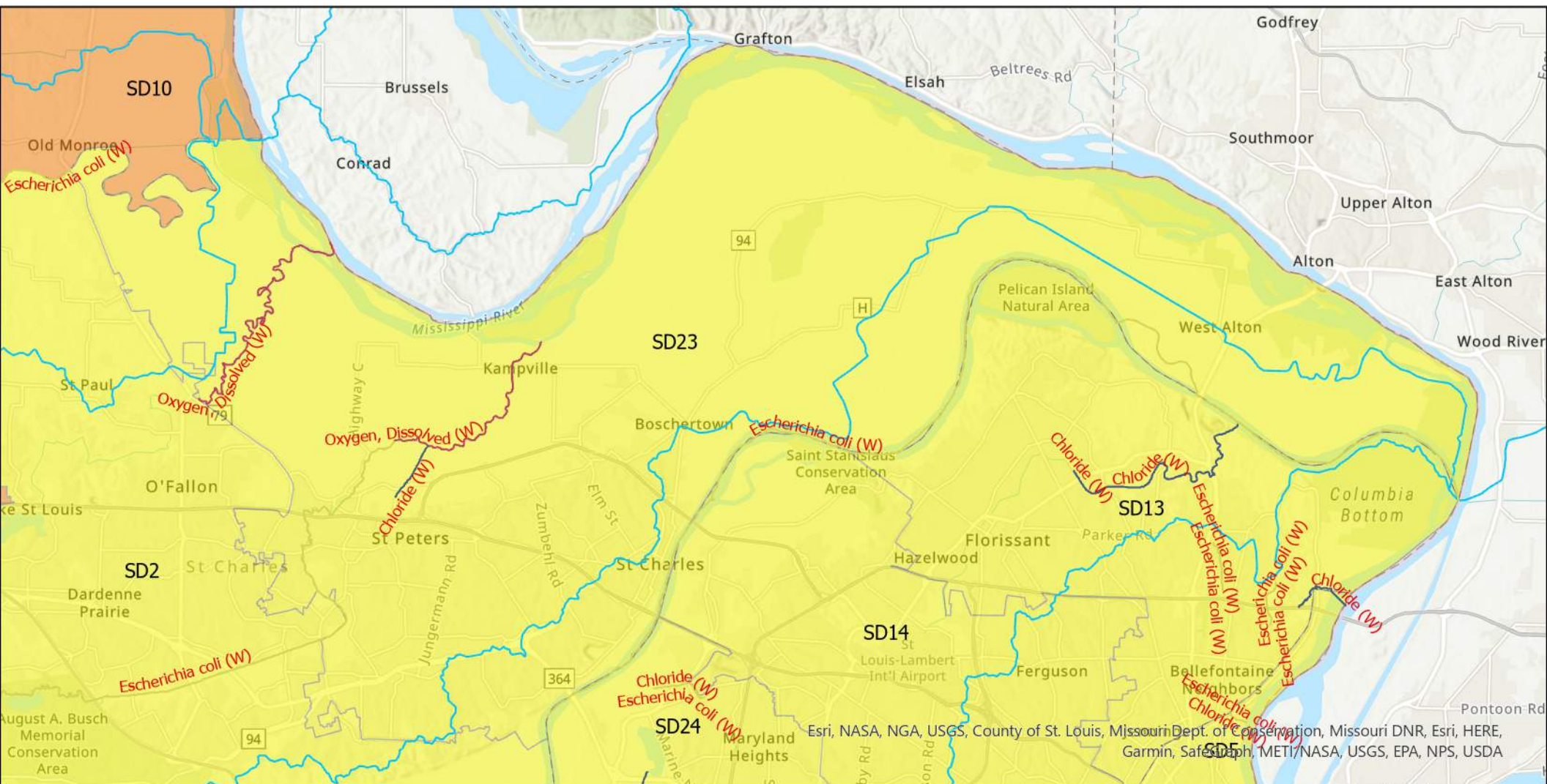

Esri, NASA, NGA, USGS, County of St. Louis, Missouri Dept. of Conservation, Missouri DNR, Esri, HERE, Garmin, Safe Software, METI/NASA, USGS, EPA, NPS, USDA

Legend

Impaired Streams - 303(d)

- Pollutant**
- Chloride (W)
 - Escherichia coli (W)
 - Oxygen, Dissolved (W)

MO Senate Districts

Tons of Wet and Dry Waste

- 0.000000 - 13192.000000
- 63716.000001 - 298088.000000

HUC 8 Watersheds

Watershed Name

- Cahokia-Joachim
- Cuivre
- Lower Missouri
- Peruque-Piasa
- The Sny

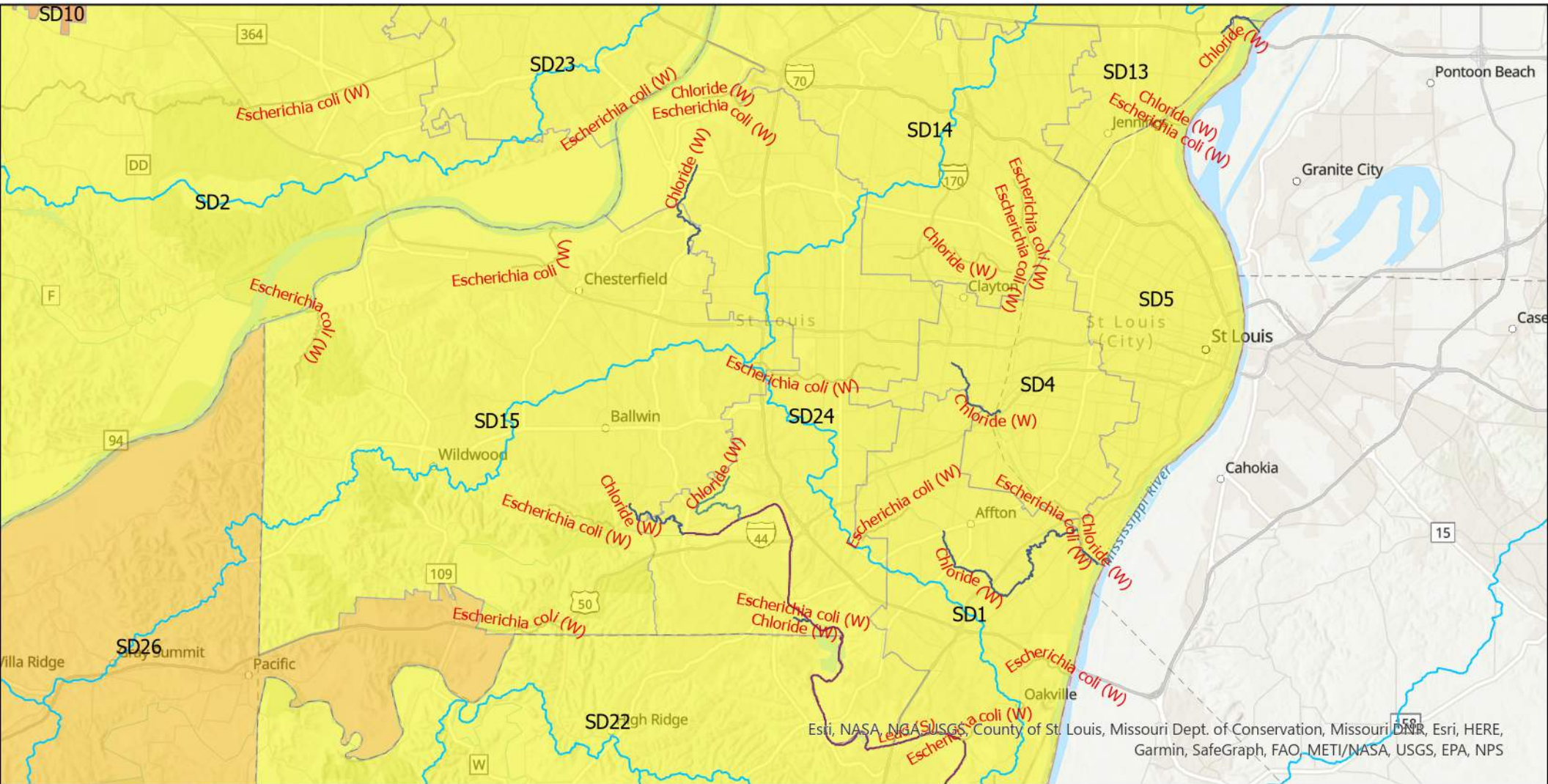

Esri, NASA, NGAS, USGS, County of St. Louis, Missouri Dept. of Conservation, Missouri DNR, Esri, HERE, Garmin, SafeGraph, FAO, METI/NASA, USGS, EPA, NPS

Legend

Impaired Streams - 303(d)

- Pollutant**
- Chloride (W)
 - Escherichia coli (W)
 - Lead (S)
 - Mercury in Fish Tissue (T)

MO Senate Districts

- Tons of Wet and Dry Waste**
- 0.000000 - 13192.000000
 - 13192.000001 - 63716.000000
 - 63716.000001 - 298088.000000

HUC 8 Watersheds

- Watershed Name**
- Big
 - Bourbeuse
 - Cahokia-Joachim
 - Lower Missouri
 - Meramec
 - Peruque-Piasa

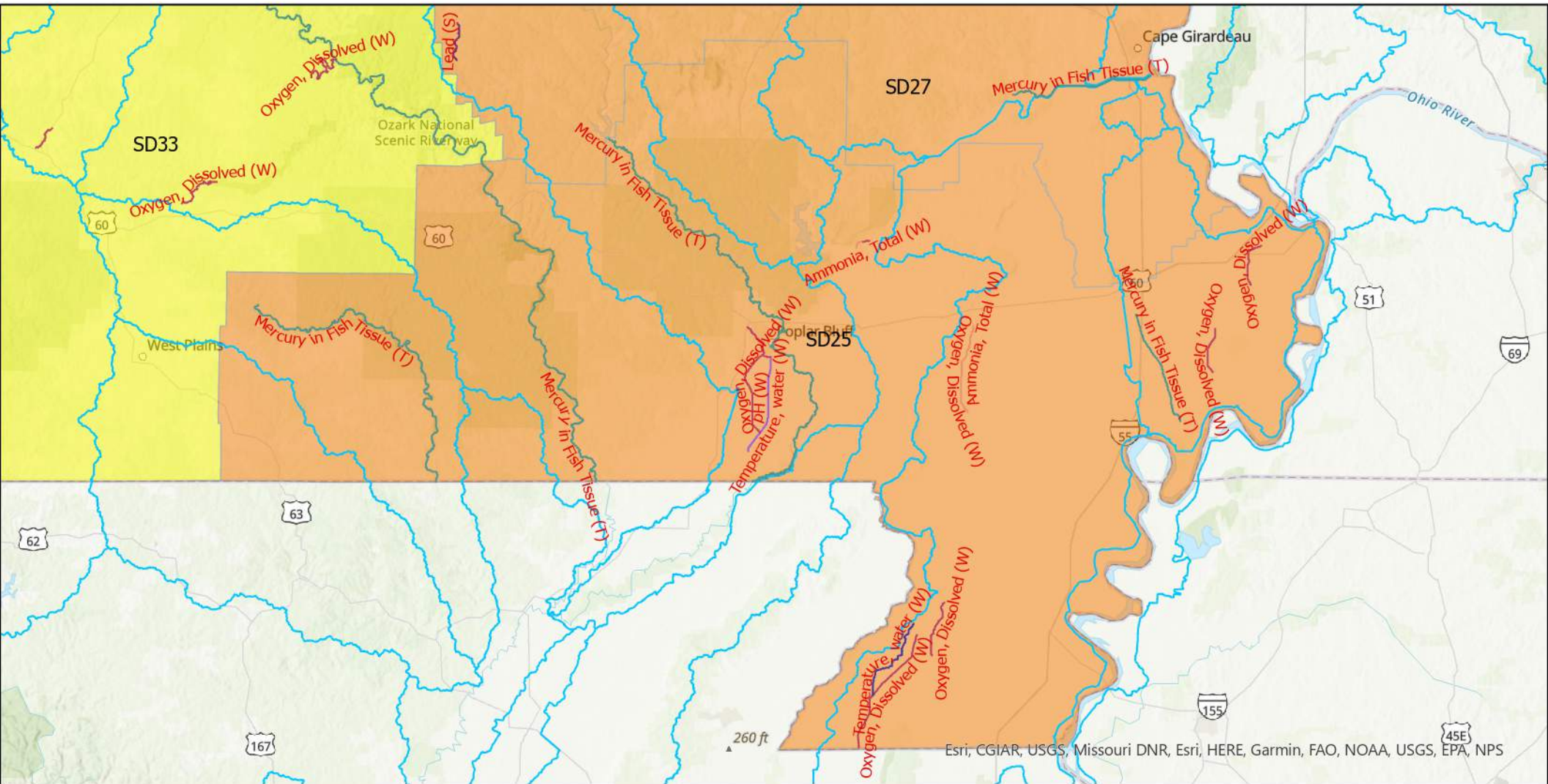

Legend

- | | | |
|--|---|---|
| <p>Impaired Streams - 303(d)</p> <p>Pollutant</p> <ul style="list-style-type: none"> — Ammonia, Total (W) — Lead (S) — Mercury in Fish Tissue (T) — Oxygen, Dissolved (W) — Temperature, water (W) — pH (W) | <p>MO Senate Districts</p> <p>Tons of Wet and Dry Waste</p> <ul style="list-style-type: none"> 0.000000 - 13192.000000 63716.000001 - 298088.000000 | <p>HUC 8 Watersheds</p> <p>Watershed Name</p> <ul style="list-style-type: none"> Big Piney Cache Current Eleven Point Little River Ditches Lower Black Lower Mississippi-Memphis Lower Ohio Lower St. Francis |
|--|---|---|

Esri, CGIAR, USGS, Missouri DNR, Esri, HERE, Garmin, FAO, NOAA, USGS, EPA, NPS

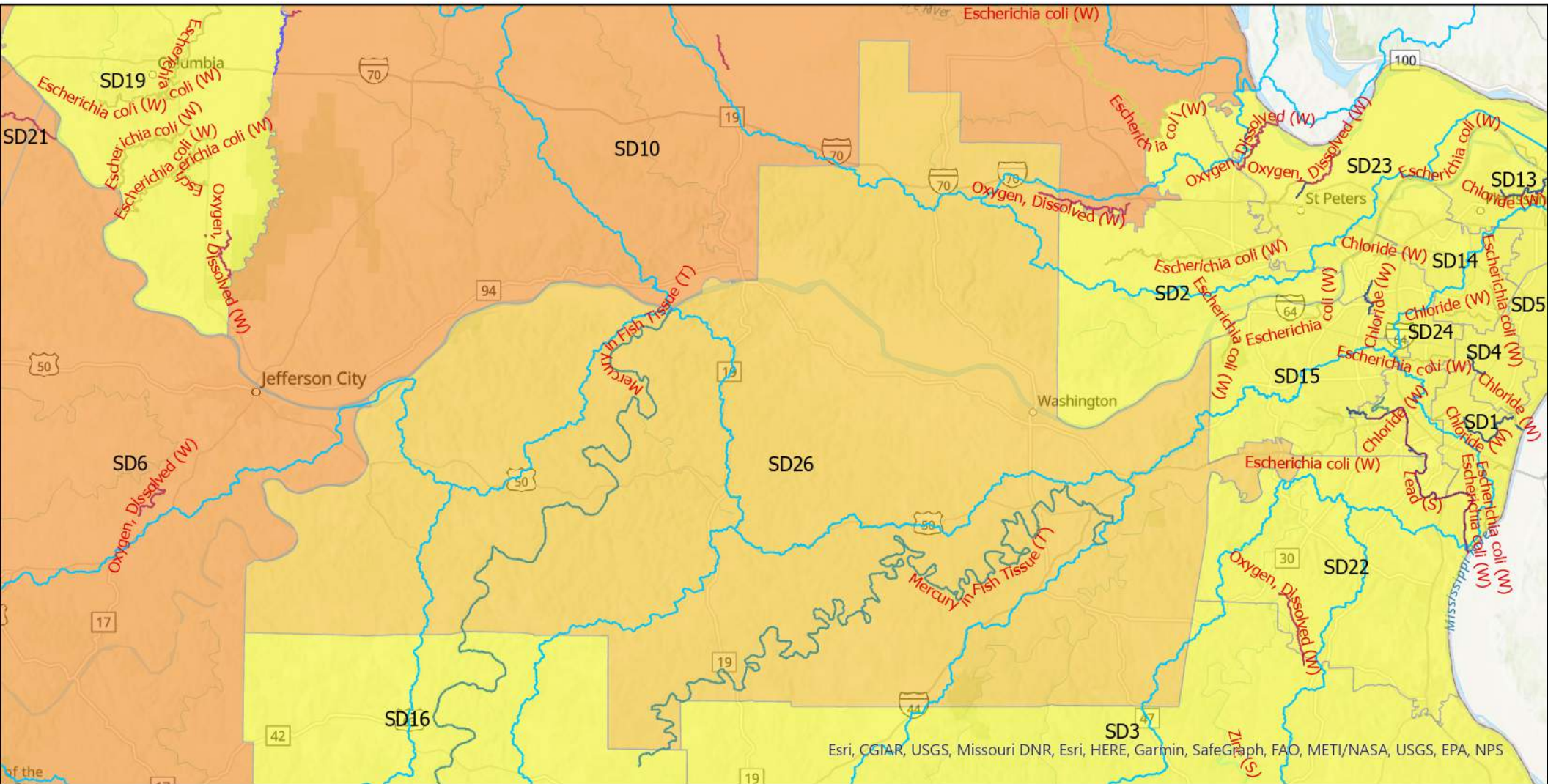

Esri, CGIAR, USGS, Missouri DNR, Esri, HERE, Garmin, SafeGraph, FAO, METI/NASA, USGS, EPA, NPS

Legend

- | | | |
|--|---|---|
| <p>Impaired Streams - 303(d)</p> <p>Pollutant</p> <ul style="list-style-type: none"> — Aquatic Macroinvertebrate Bioassessments (W) — Cadmium (S) — Chloride (W) — Escherichia coli (W) — Lead (S) — Mercury in Fish Tissue (T) | <p>MO Senate Districts</p> <p>Tons of Wet and Dry Waste</p> <ul style="list-style-type: none"> 0.000000 - 13192.000000 13192.000001 - 63716.000000 63716.000001 - 298088.000000 | <p>HUC 8 Watersheds</p> <p>Watershed Name</p> <ul style="list-style-type: none"> Big Bourbeuse Cahokia-Joachim Cuivre Lake of the Ozarks Lower Gasconade Lower Missouri Lower Missouri-Moreau Lower Osage |
|--|---|---|

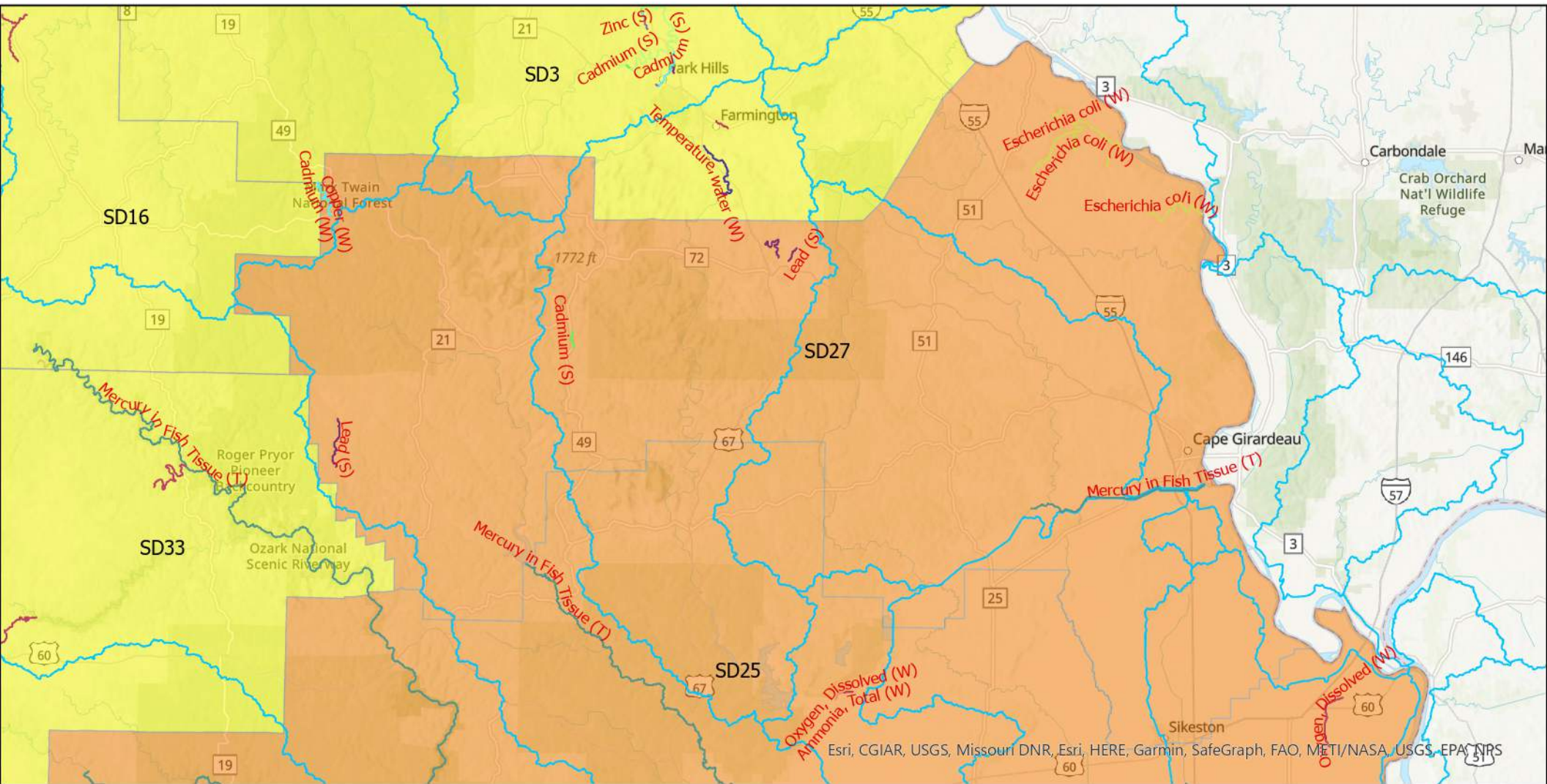

Esri, CGIAR, USGS, Missouri DNR, Esri, HERE, Garmin, SafeGraph, FAO, METI/NASA, USGS, EPA, NPS

Legend

- | | | |
|----------------------------------|----------------------------------|---------------------------|
| Impaired Streams - 303(d) | MO Senate Districts | HUC 8 Watersheds |
| Pollutant | Tons of Wet and Dry Waste | Watershed Name |
| Ammonia, Total (W) | 0.000000 - 13192.000000 | Big |
| Cadmium (S) | 63716.000001 - 298088.000000 | Cahokia-Joachim |
| Cadmium (W) | | Current |
| Copper (S) | | Eleven Point |
| Copper (W) | | Little River Ditches |
| Escherichia coli (W) | | Lower Gasconade |
| Lead (S) | | Lower Mississippi-Memphis |
| Lead (W) | | Lower Ohio |
| | | Lower St. Francis |

Sandy Crawford District 28

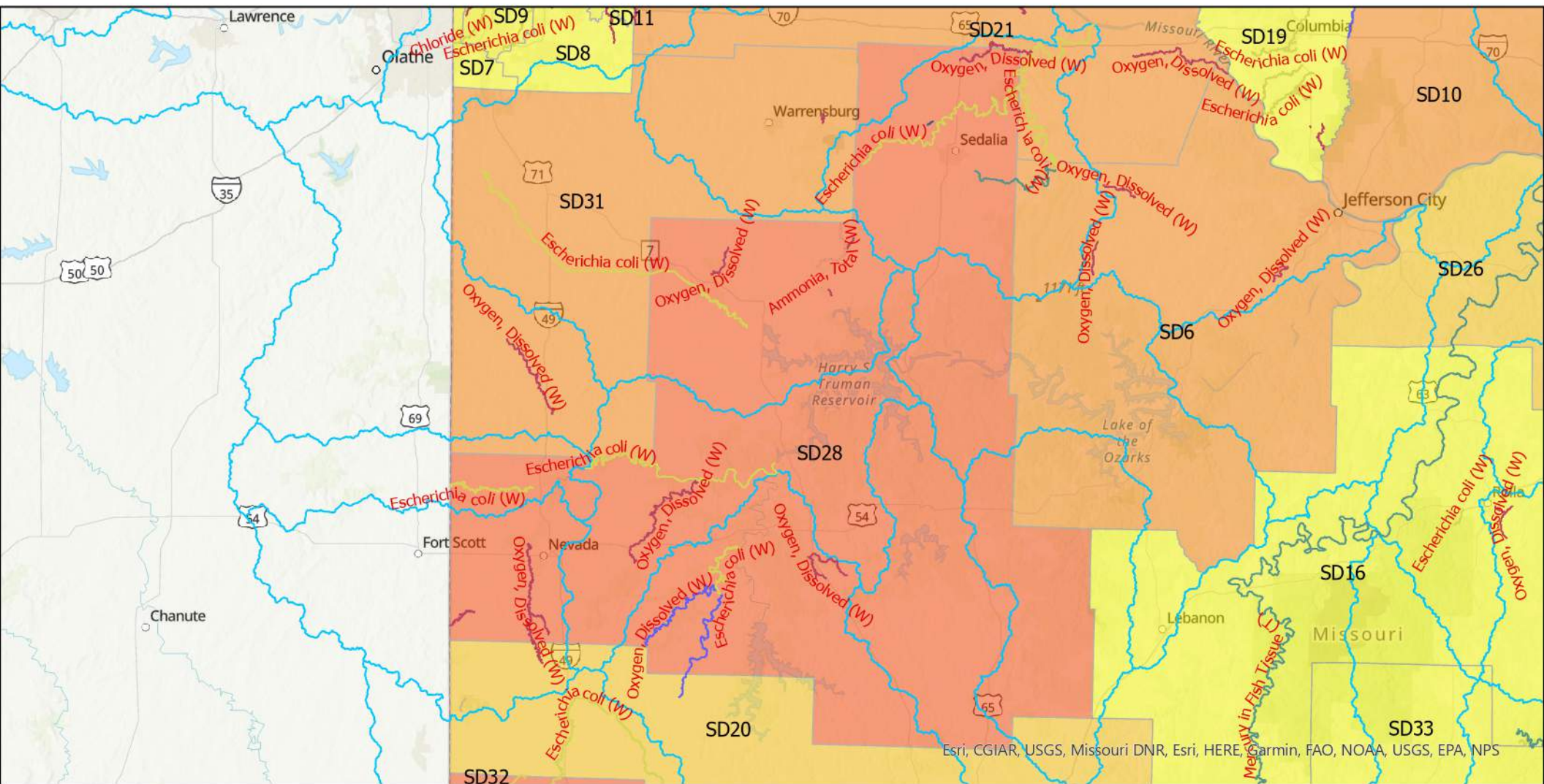

Legend

Impaired Streams - 303(d)

Pollutant

- Ammonia, Total (W)
- Aquatic Macroinvertebrate Bioassessments (W)
- Chloride (W)
- Escherichia coli (W)
- Mercury in Fish Tissue (T)
- Oxygen, Dissolved (W)

MO Senate Districts

Tons of Wet and Dry Waste

- 0.000000 - 13192.000000
- 13192.000001 - 63716.000000
- 63716.000001 - 298088.000000
- 298088.000001 - 778315.000000

HUC 8 Watersheds

Watershed Name

- Big Piney
- Blackwater
- Bourbeuse
- Current
- Harry S. Truman Reservoir
- James
- Lake of the Ozarks
- Lamine
- Little Osage

Esri, CGIAR, USGS, Missouri DNR, Esri, HERE, Garmin, FAO, NOAA, USGS, EPA, NPS

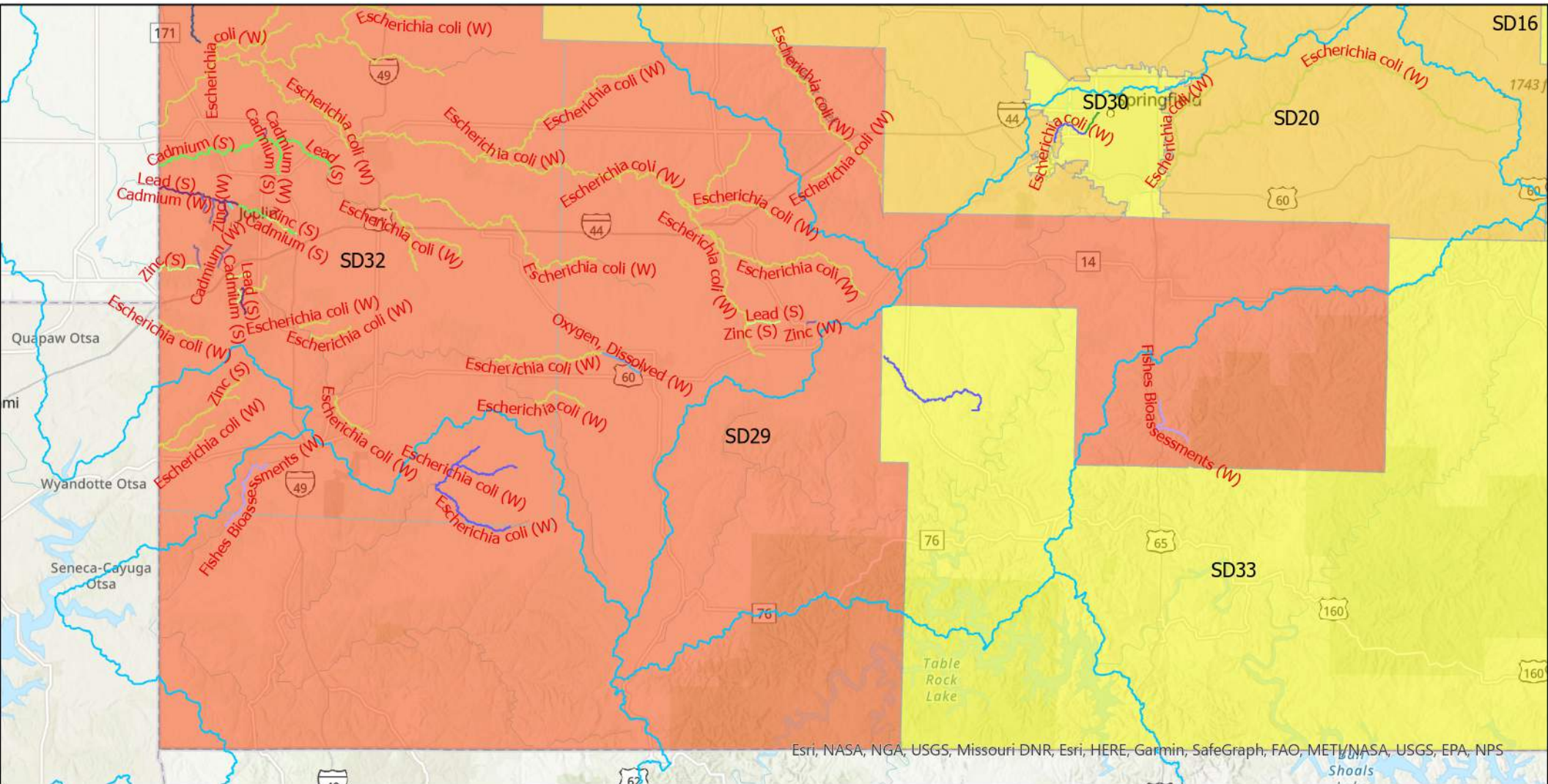

Esri, NASA, NGA, USGS, Missouri DNR, Esri, HERE, Garmin, SafeGraph, FAO, METI/NASA, USGS, EPA, NPS

Legend

<p>Impaired Streams - 303(d)</p> <p>Pollutant</p> <ul style="list-style-type: none"> — Aquatic Macroinvertebrate Bioassessments (W) — Cadmium (S) — Cadmium (W) — Chloride (W) — Escherichia coli (W) — Fishes Bioassessments (W) 	<p>MO Senate Districts</p> <p>Tons of Wet and Dry Waste</p> <ul style="list-style-type: none"> 0.000000 - 13192.000000 13192.000001 - 63716.000000 298088.000001 - 778315.000000 	<p>HUC 8 Watersheds</p> <p>Watershed Name</p> <ul style="list-style-type: none"> Beaver Reservoir Bull Shoals Lake Elk James Lake O' The Cherokees Niangua North Fork White Pomme De Terre Sac
--	---	--

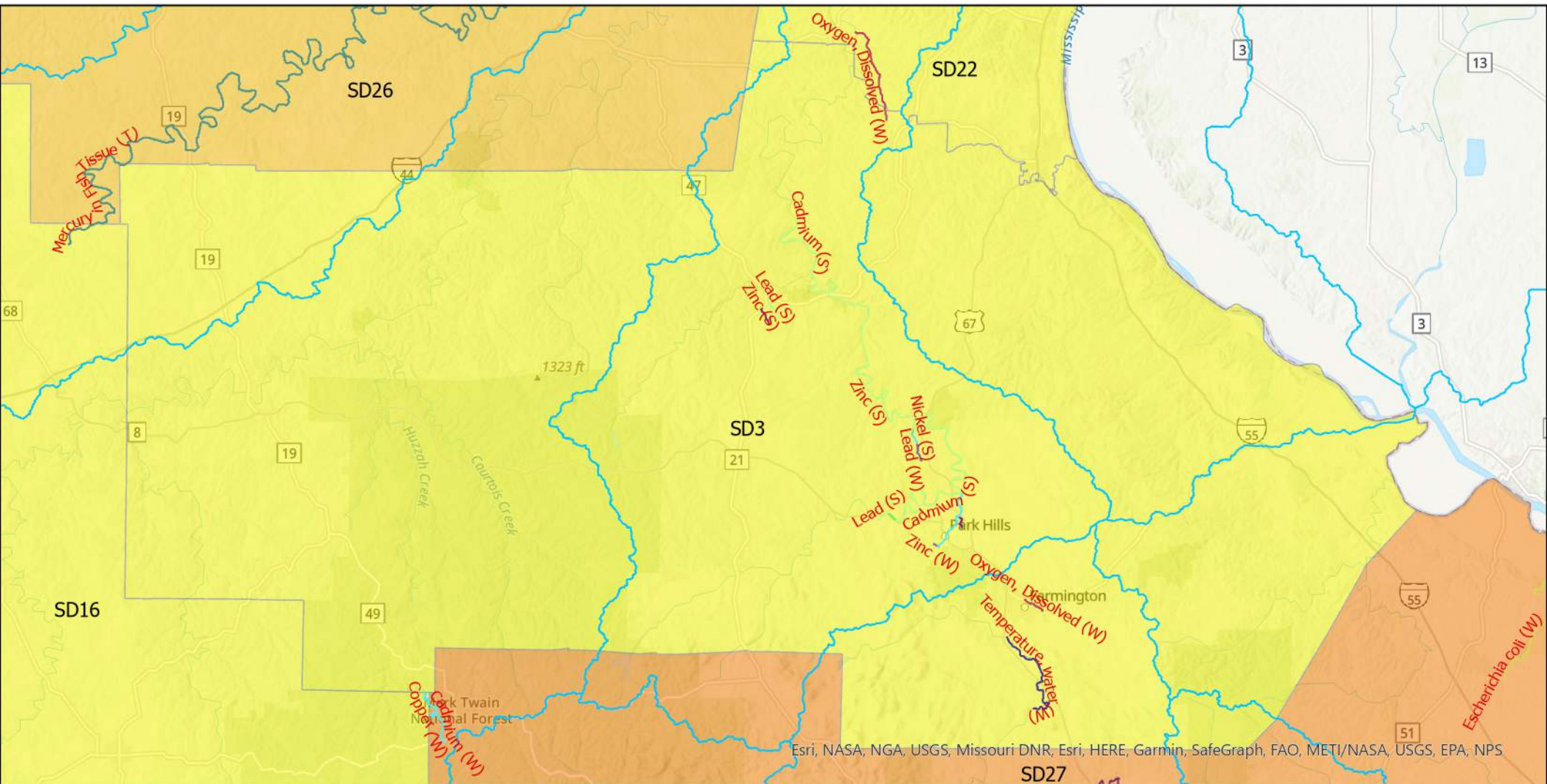

Esri, NASA, NGA, USGS, Missouri DNR, Esri, HERE, Garmin, SafeGraph, FAO, METI/NASA, USGS, EPA, NPS

Legend

- | | | |
|---|---|--|
| <p>Impaired Streams - 303(d)</p> <p>Pollutant</p> <ul style="list-style-type: none"> — Cadmium (S) — Cadmium (W) — Copper (S) — Copper (W) — Escherichia coli (W) — Lead (S) — Lead (W) — Mercury in Fish Tissue (T) | <p>MO Senate Districts</p> <p>Tons of Wet and Dry Waste</p> <ul style="list-style-type: none"> 0.000000 - 13192.000000 13192.000001 - 63716.000000 63716.000001 - 298088.000000 | <p>HUC 8 Watersheds</p> <p>Watershed Name</p> <ul style="list-style-type: none"> Big Bourbeuse Cahokia-Joachim Lower Gasconade Meramec Upper Black Upper Mississippi-Cape Girardeau Upper St. Francis Whittewater |
|---|---|--|

Lincoln Hough District 30

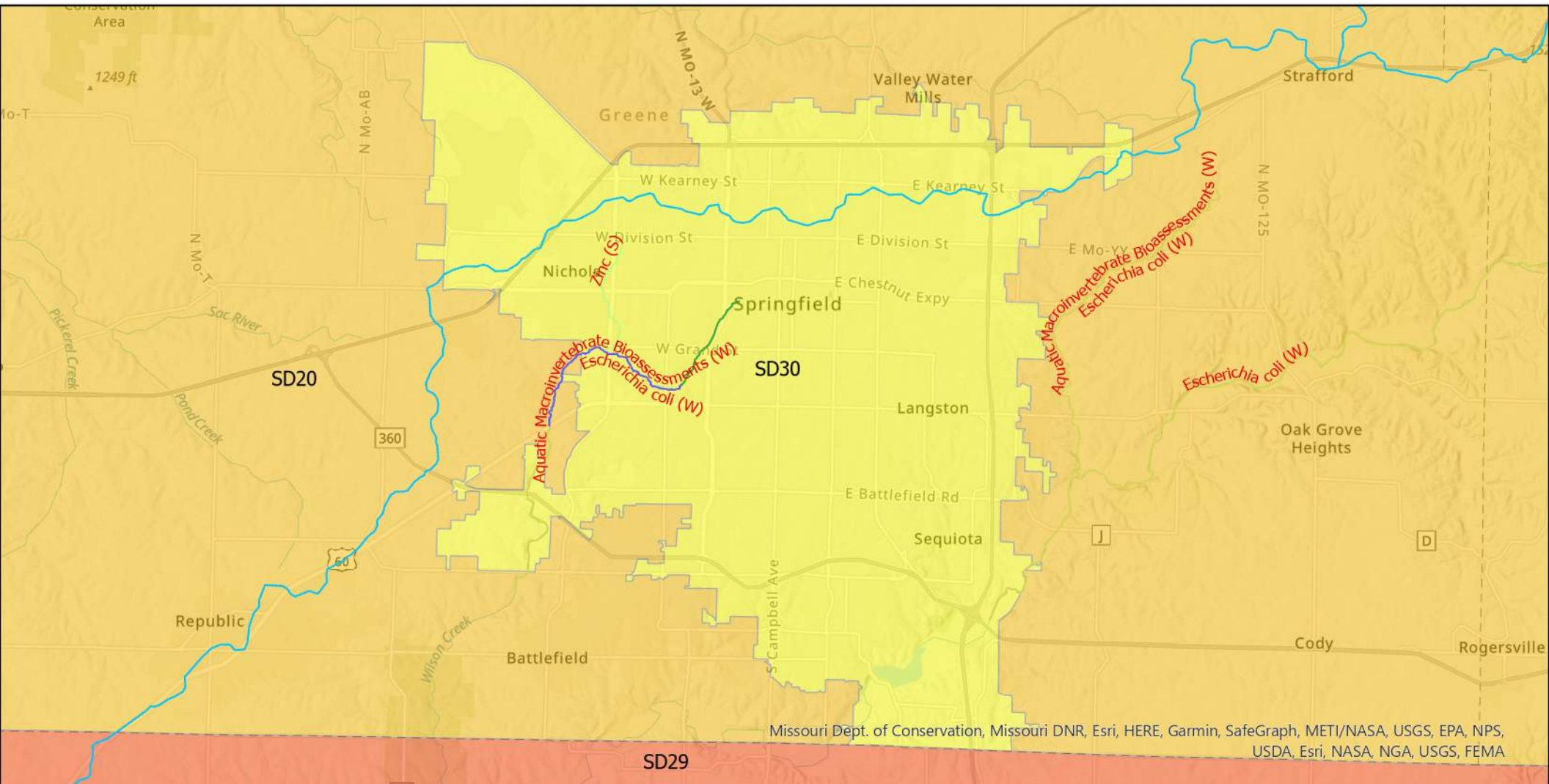

Legend

Impaired Streams - 303(d)

- Pollutant**
- Aquatic Macroinvertebrate Bioassessments (W)
 - Escherichia coli (W)
 - Polycyclic Aromatic Hydrocarbons-PAHs (S)
 - Zinc (S)

MO Senate Districts

Tons of Wet and Dry Waste

- 0.000000 - 13192.000000
- 13192.000001 - 63716.000000
- 298088.000001 - 778315.000000

HUC 8 Watersheds

- Watershed Name**
- James
 - Pomme De Terre
 - Sac

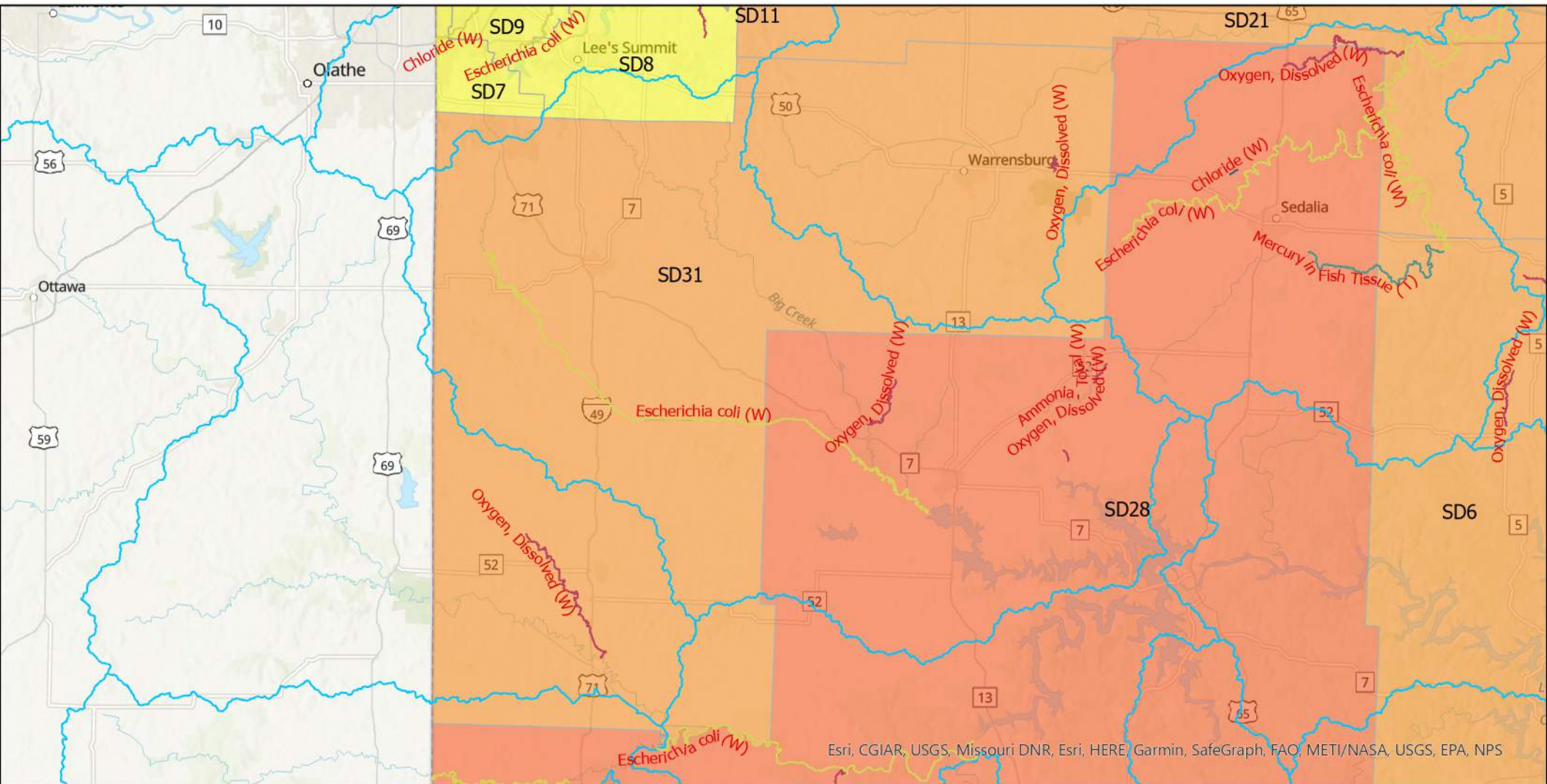

Esri, CGIAR, USGS, Missouri DNR, Esri, HERE, Garmin, SafeGraph, FAO, METI/NASA, USGS, EPA, NPS

Legend

Impaired Streams - 303(d)

- Pollutant**
- Ammonia, Total (W)
 - Chloride (W)
 - Escherichia coli (W)
 - Mercury in Fish Tissue (T)
 - Oxygen, Dissolved (W)

MO Senate Districts

Tons of Wet and Dry Waste

- 0.000000 - 13192.000000
- 63716.000001 - 298088.000000
- 298088.000001 - 778315.000000

HUC 8 Watersheds

Watershed Name

- Blackwater
- Harry S. Truman Reservoir
- Lake of the Ozarks
- Lamine
- Little Osage
- Lower Kansas, Kansas
- Lower Marais Des Cygnes
- Lower Missouri-Crooked

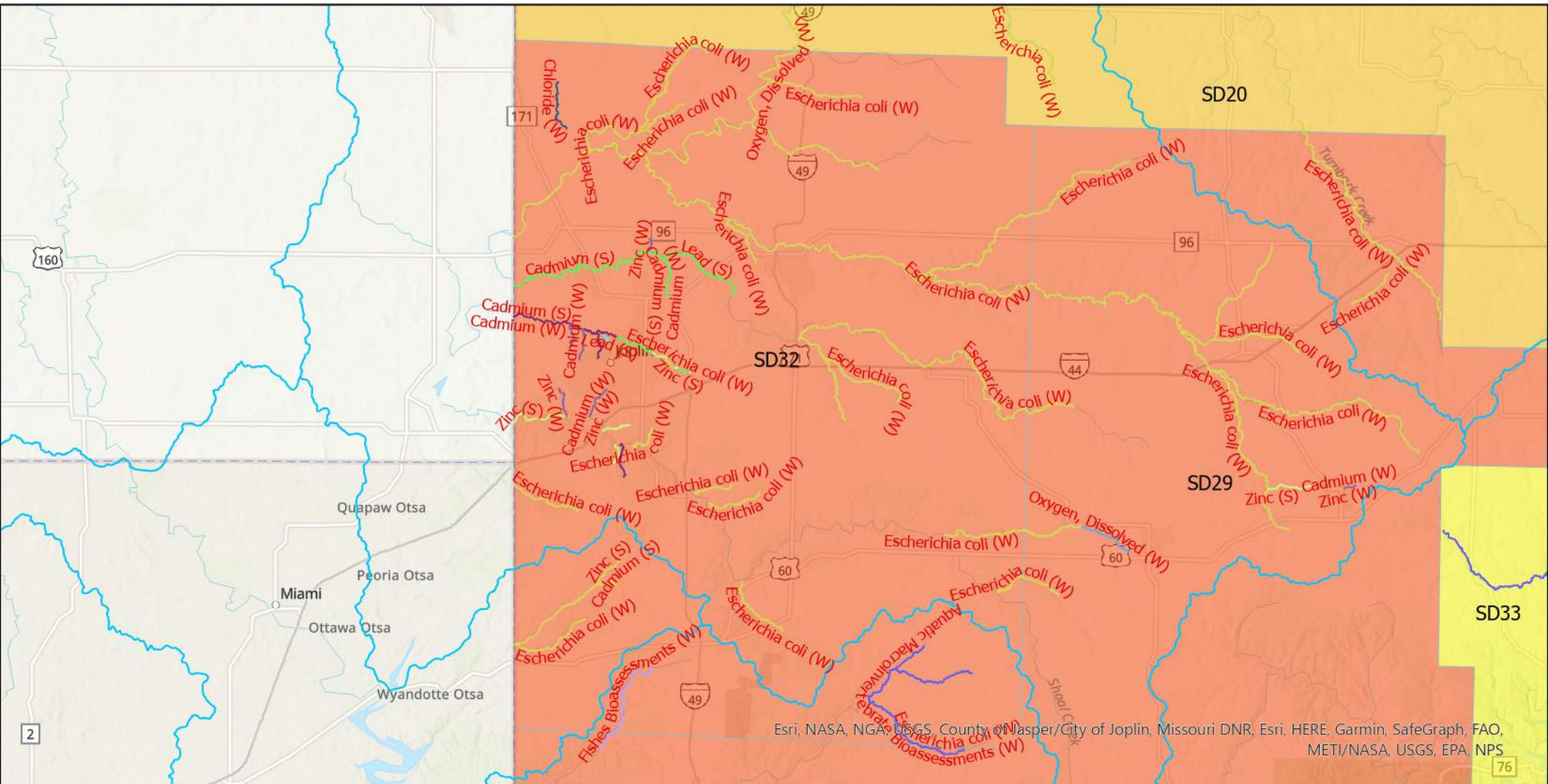

Esri, NASA, NGA, USGS, County of Jasper/City of Joplin, Missouri DNR, Esri, HERE, Garmin, SafeGraph, FAO, METI/NASA, USGS, EPA, NPS

Legend

Impaired Streams - 303(d)

- Pollutant**
- Aquatic Macroinvertebrate Bioassessments (W)
 - Cadmium (S)
 - Cadmium (W)
 - Chloride (W)
 - Escherichia coli (W)
 - Fishes Bioassessments (W)

MO Senate Districts

- Tons of Wet and Dry Waste**
- 0.000000 - 13192.000000
 - 13192.000001 - 63716.000000
 - 298088.000001 - 778315.000000

HUC 8 Watersheds

- Watershed Name**
- Elk
 - James
 - Lake O' The Cherokees
 - Sac
 - Spring

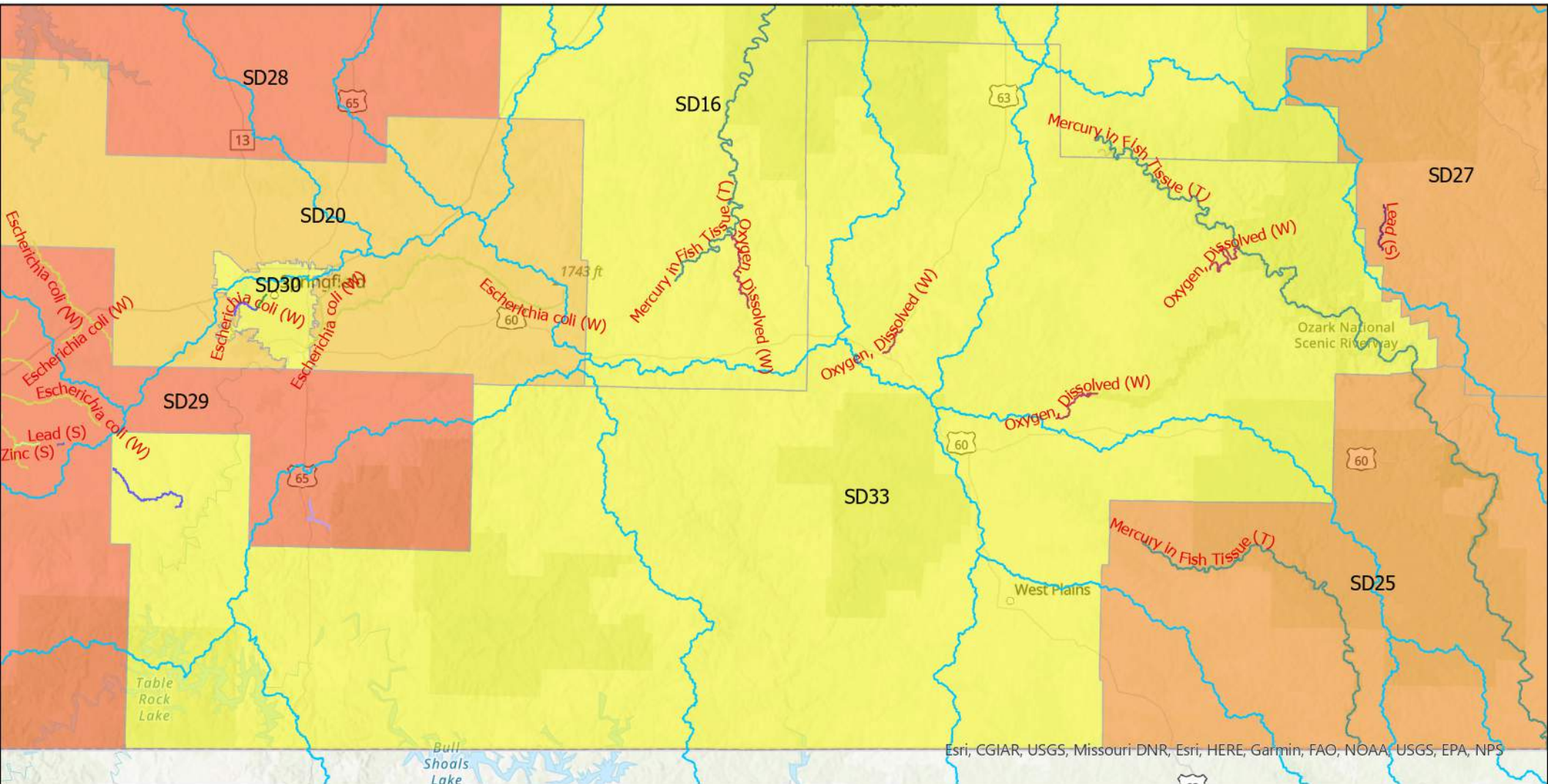

Esri, CGIAR, USGS, Missouri DNR, Esri, HERE, Garmin, FAO, NOAA, USGS, EPA, NPS

Legend

- | | | |
|--|---|---|
| <p>Impaired Streams - 303(d)</p> <p>Pollutant</p> <ul style="list-style-type: none"> Aquatic Macroinvertebrate Bioassessments (W) Cadmium (W) Copper (W) Escherichia coli (W) Fishes Bioassessments (W) Lead (S) | <p>MO Senate Districts</p> <p>Tons of Wet and Dry Waste</p> <ul style="list-style-type: none"> 0.000000 - 13192.000000 13192.000001 - 63716.000000 63716.000001 - 298088.000000 298088.000001 - 778315.000000 | <p>HUC 8 Watersheds</p> <p>Watershed Name</p> <ul style="list-style-type: none"> Beaver Reservoir Big Big Piney Bull Shoals Lake Current Eleven Point James Lake of the Ozarks Lower Black |
|--|---|---|

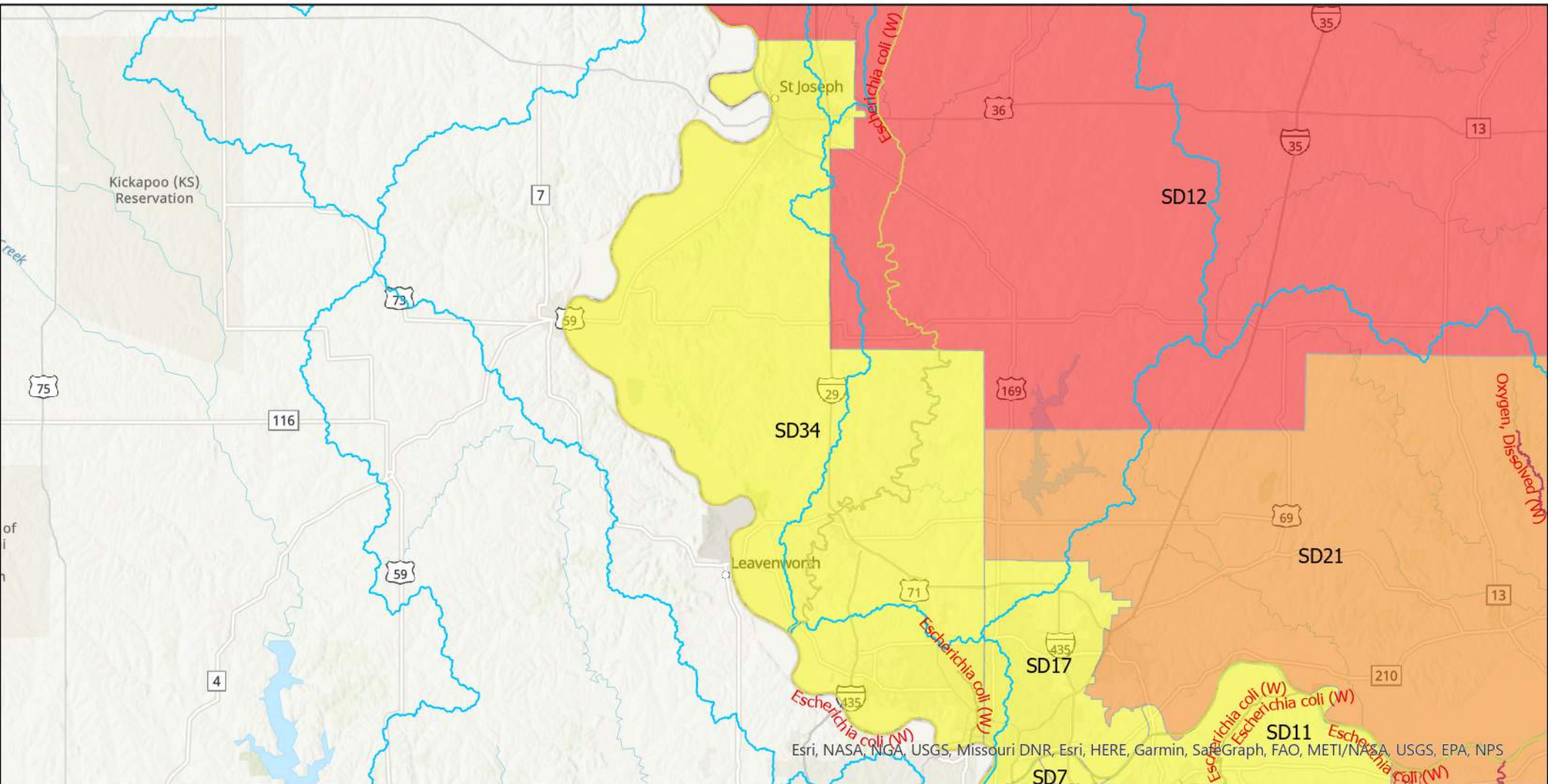

Legend

Impaired Streams - 303(d)

Pollutant

- Escherichia coli (W)
- Oxygen, Dissolved (W)

MO Senate Districts

Tons of Wet and Dry Waste

- 0.000000 - 13192.000000
- 63716.000001 - 298088.000000
- 778315.000001 - 2293328.000000

HUC 8 Watersheds

Watershed Name

- Independence-Sugar
- Lower Kansas, Kansas
- Lower Missouri-Crooked
- One Hundred and Two
- Platte
- Tarkio-Wolf
- Upper Grand

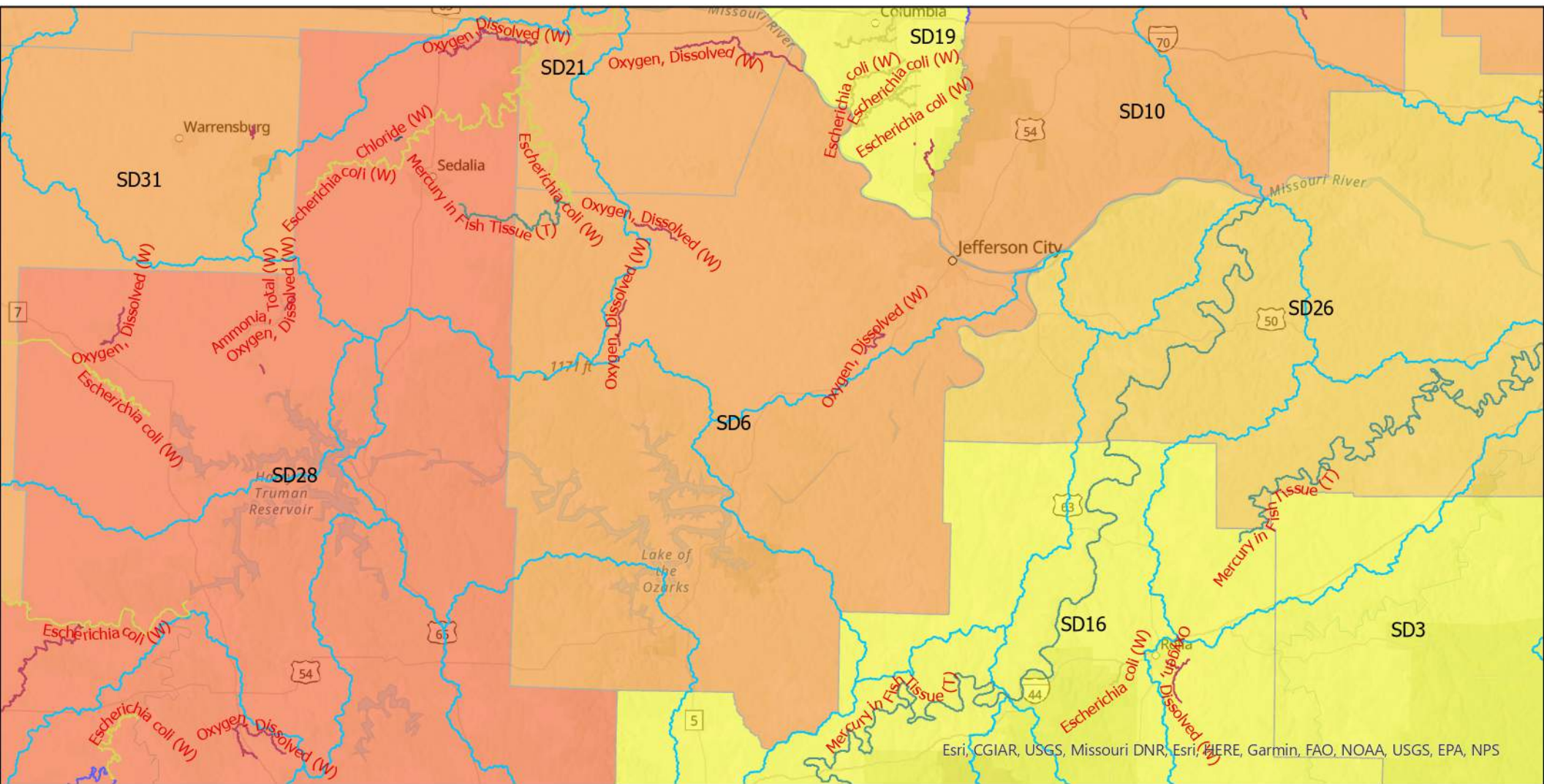

Esri, CGIAR, USGS, Missouri DNR, Esri, HERE, Garmin, FAO, NOAA, USGS, EPA, NPS

Legend

Impaired Streams - 303(d)

- Pollutant**
- Ammonia, Total (W)
 - Aquatic Macroinvertebrate Bioassessments (W)
 - Chloride (W)
 - Escherichia coli (W)
 - Mercury in Fish Tissue (T)
 - Oxygen, Dissolved (W)

MO Senate Districts

- Tons of Wet and Dry Waste**
- 0.000000 - 13192.000000
 - 13192.000001 - 63716.000000
 - 63716.000001 - 298088.000000
 - 298088.000001 - 778315.000000

HUC 8 Watersheds

- Watershed Name**
- Big
 - Big Piney
 - Blackwater
 - Bourbeuse
 - Cuivre
 - Harry S. Truman Reservoir
 - Lake of the Ozarks
 - Lamine
 - Lower Gasconade

Greg Razer District 7

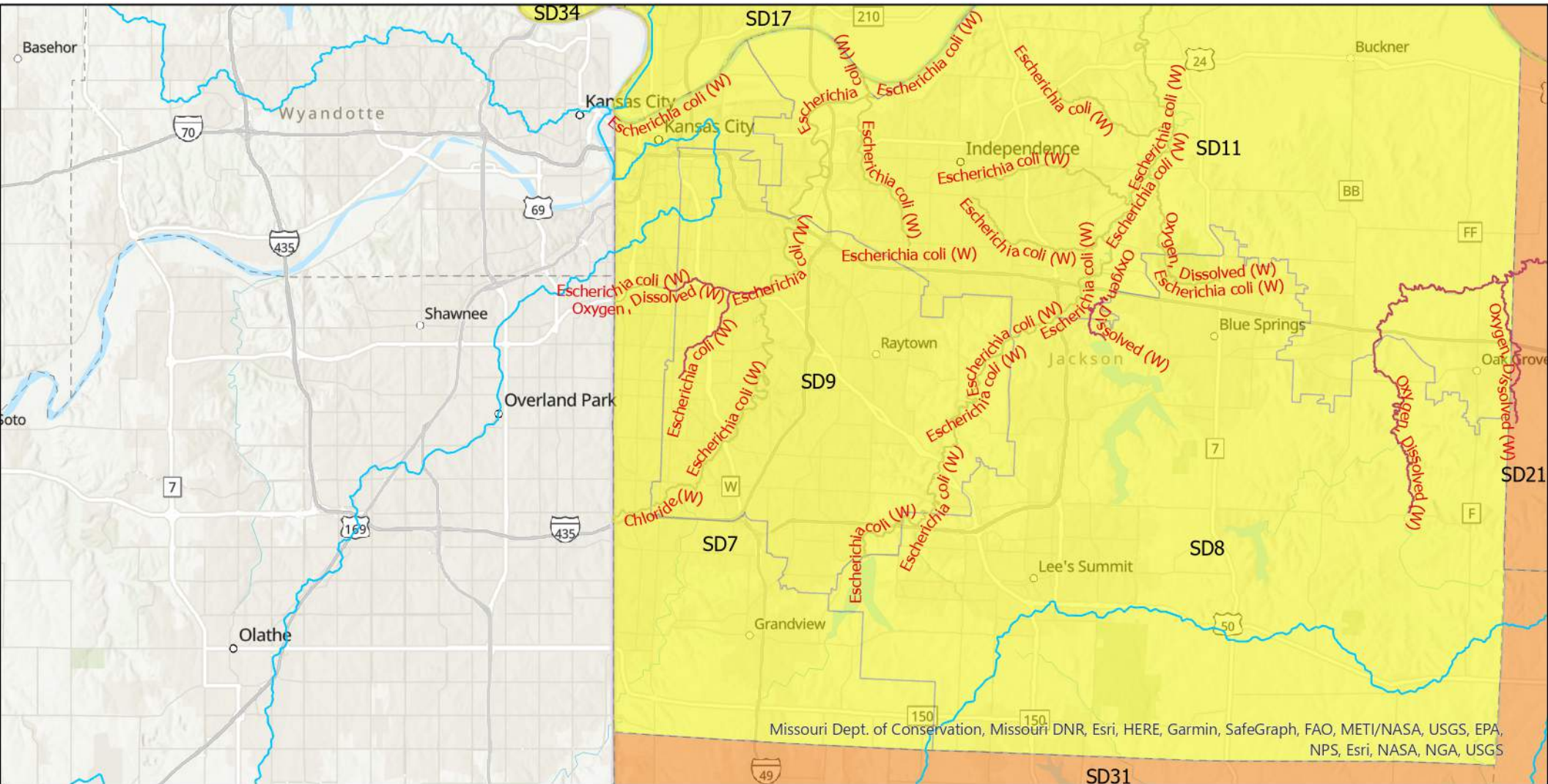

Missouri Dept. of Conservation, Missouri DNR, Esri, HERE, Garmin, SafeGraph, FAO, METI/NASA, USGS, EPA, NPS, Esri, NASA, NGA, USGS

Legend

Impaired Streams - 303(d)

- Pollutant**
- Chloride (W)
 - Escherichia coli (W)
 - Oxygen, Dissolved (W)

MO Senate Districts

Tons of Wet and Dry Waste

- 0.000000 - 13192.000000
- 63716.000001 - 298088.000000

HUC 8 Watersheds

Watershed Name

- Blackwater
- Independence-Sugar
- Lower Kansas, Kansas
- Lower Marais Des Cygnes
- Lower Missouri-Crooked
- South Grand

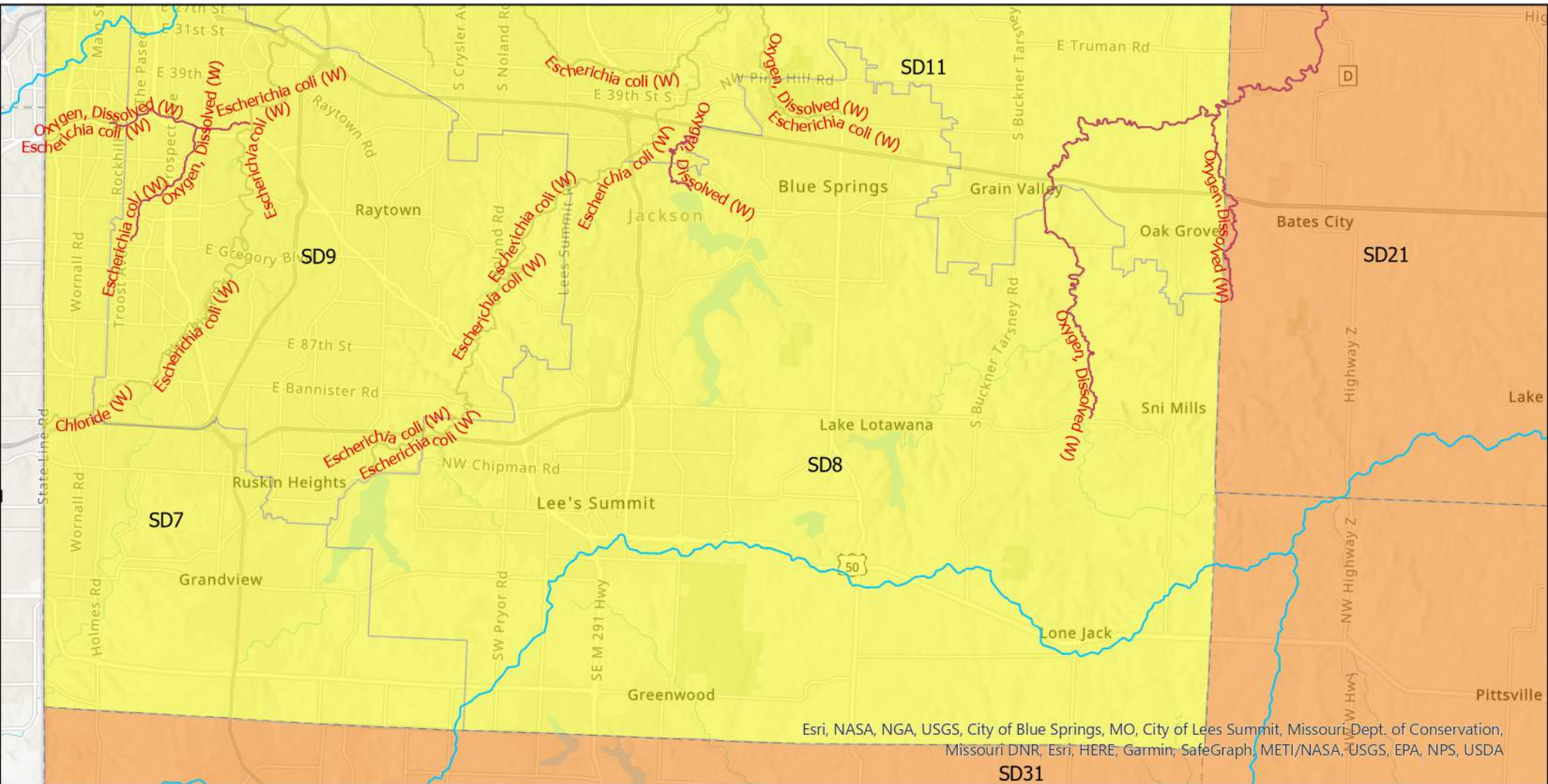

Esri, NASA, NGA, USGS, City of Blue Springs, MO, City of Lees Summit, Missouri Dept. of Conservation, Missouri DNR, Esri, HERE, Garmin, SafeGraph, METI/NASA, USGS, EPA, NPS, USDA

Legend

Impaired Streams - 303(d)

Pollutant

- Chloride (W)
- Escherichia coli (W)
- Oxygen, Dissolved (W)

MO Senate Districts

Tons of Wet and Dry Waste

- 0.000000 - 13192.000000
- 63716.000001 - 298088.000000

HUC 8 Watersheds

Watershed Name

- Blackwater
- Lower Kansas, Kansas
- Lower Missouri-Crooked
- South Grand

