

Esri, NASA, NGA, USGS, Missouri DNR, Esri, HERE, Garmin, SafeGraph, FAO, METI/NASA, USGS, EPA, NPS

Legend

Impaired Streams - 303(d) Pollutant	MO House Districts Tons of Wet and Dry Waste	HUC 8 Watersheds Watershed Name
Escherichia coli (W)	0.000000 - 63562.000000	Independence-Sugar
	204534.000001 - 419516.000000	Keok-Weeping Water
		Nishnabotna
		Nodaway
		One Hundred and Two
		Platte
		Tarkio-Wolf
		Upper Grand

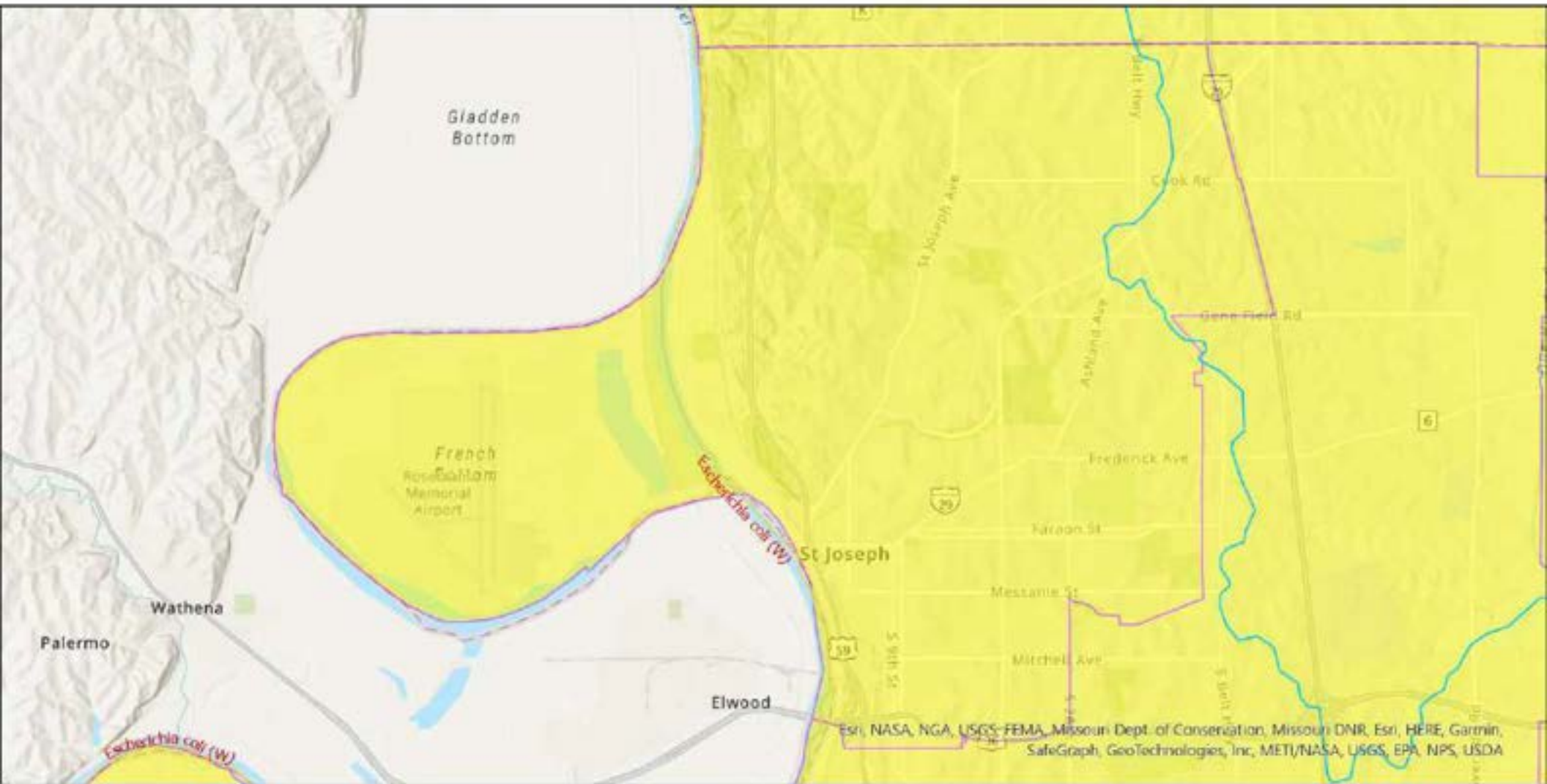

Legend

Impaired Streams -
303(d)
Pollutant

Escherichia coli (W)

MO House Districts
Tons of Wet and Dry
Waste

0.000000 -
63562.000000

HUC 8 Watersheds
Watershed Name

- Independence-Sugar
- One Hundred and Two
- Platte

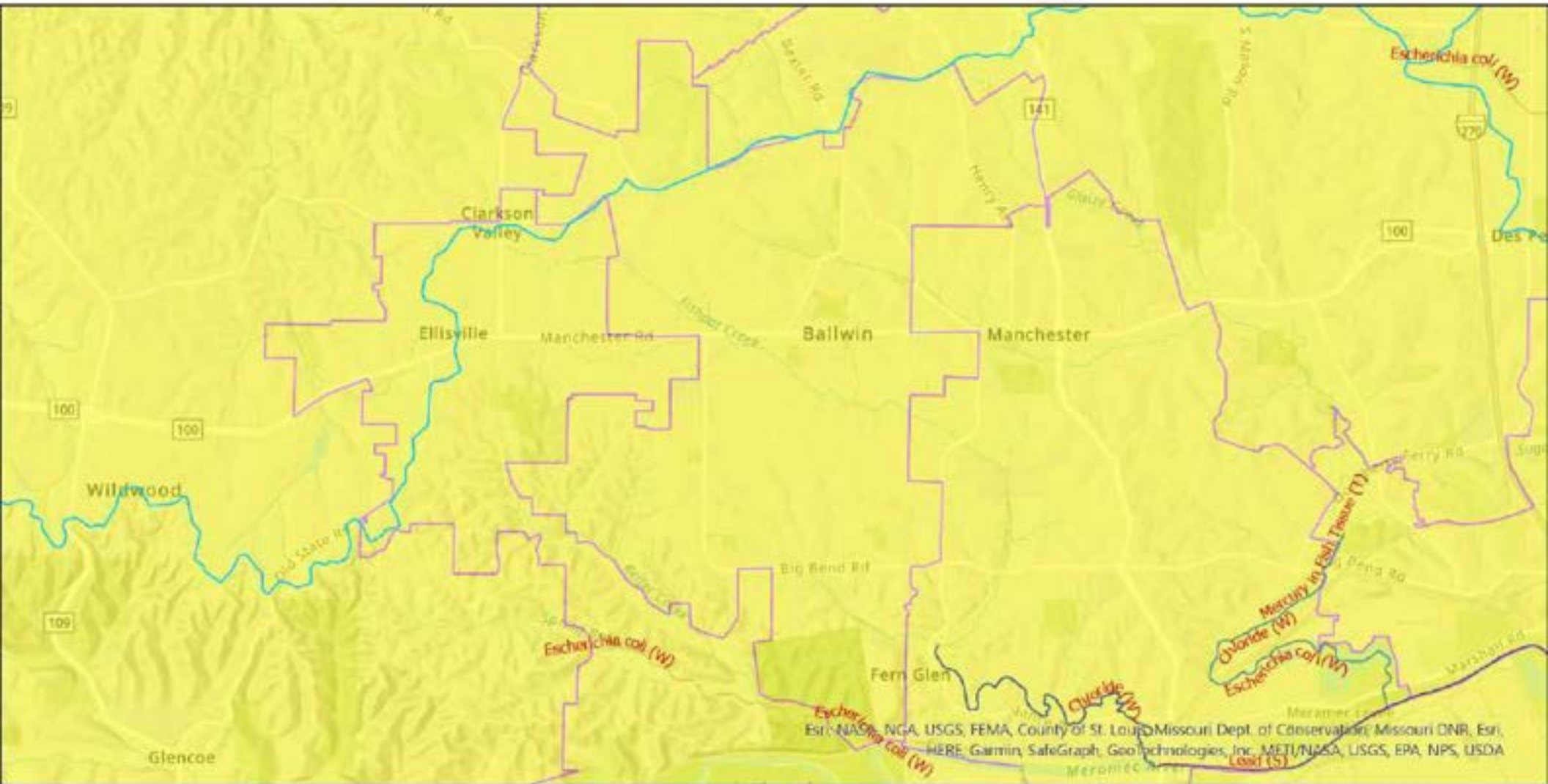

Legend

- | | | |
|----------------------------------|----------------------------------|-------------------------|
| Impaired Streams - 303(d) | MO House Districts | HUC 8 Watersheds |
| Pollutant | Tons of Wet and Dry Waste | Watershed Name |
| — Chloride (W) | 0.000000 - 63562.000000 | — Cahokia-Joachim |
| — Escherichia coli (W) | | — Lower Missouri |
| — Lead (S) | | — Meramec |
| — Mercury in Fish Tissue (T) | | |

Esri, NASA, NGA, USGS, FEMA, County of St. Louis, Missouri Dept. of Conservation, Missouri DNR, Esri, HERE, Garmin, SafeGraph, GeoTechnologies, Inc., METI/NASA, USGS, EPA, NPS, USDA

Ben Keathley District 101

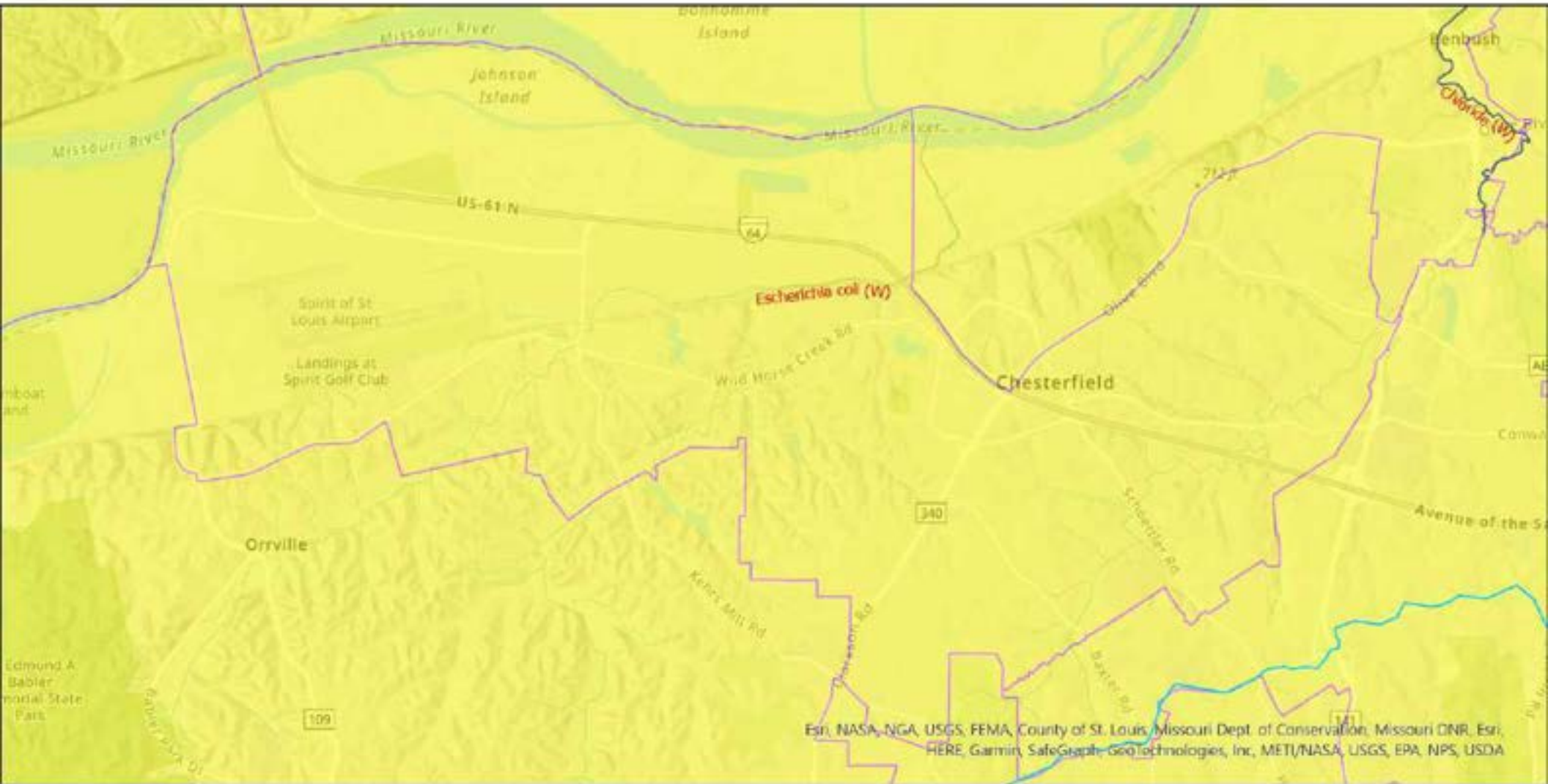

Legend

Impaired Streams - 303(d)

Pollutant

— Chloride (W)

— Escherichia coli (W)

MO House Districts
Tons of Wet and Dry Waste

0.000000 - 63562.000000

HUC 8 Watersheds

Watershed Name

Lower Missouri

Meramec

Est. NASA, NGA, USGS, FEMA, County of St. Louis, Missouri Dept. of Conservation, Missouri DNR, Esri, HERE, Garmin, SafeGraph, GeoTechnologies, Inc, METI/NASA, USGS, EPA, NPS, USDA

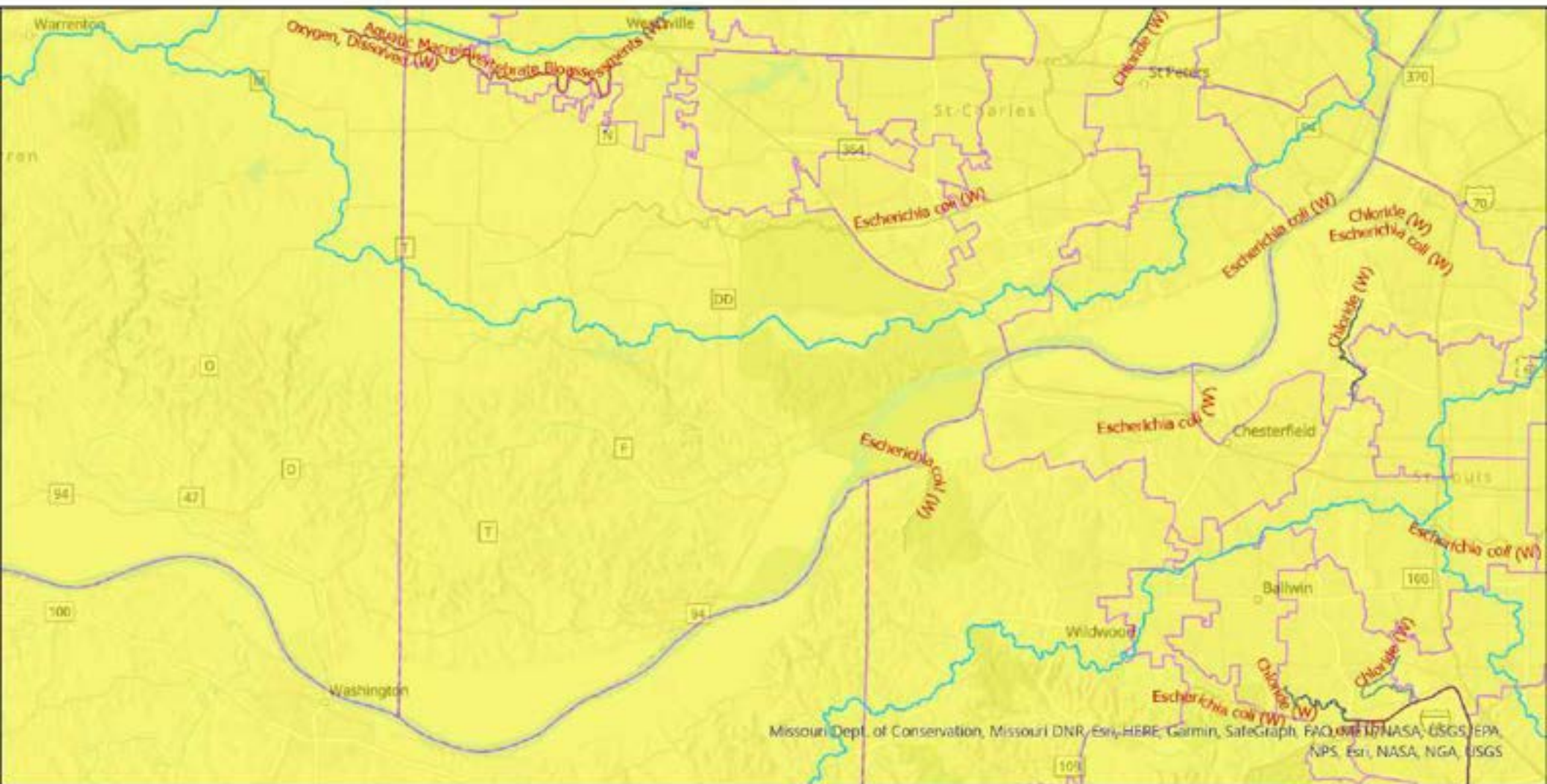

Missouri Dept. of Conservation, Missouri DNR, Esri, HERE, Garmin, SafeGraph, FAO, NOAA, NASA, USGS, EPA, NPS, Esri, NASA, NGA, USGS

Legend

Impaired Streams - 303(d)

- Pollutant**
- Aquatic Macroinvertebrate Assessments (W)
 - Chloride (W)
 - Escherichia coli (W)
 - Lead (S)
 - Mercury in Fish Tissue (T)
 - Oxygen, Dissolved (W)

MO House Districts

- Tons of Wet and Dry Waste**
- 0.000000 - 6.3562,000000

HUC 8 Watersheds

- Watershed Name**
- Cahokia-Joachim
 - Cuivre
 - Lower Missouri
 - Miramonte
 - Peruque-Plaza

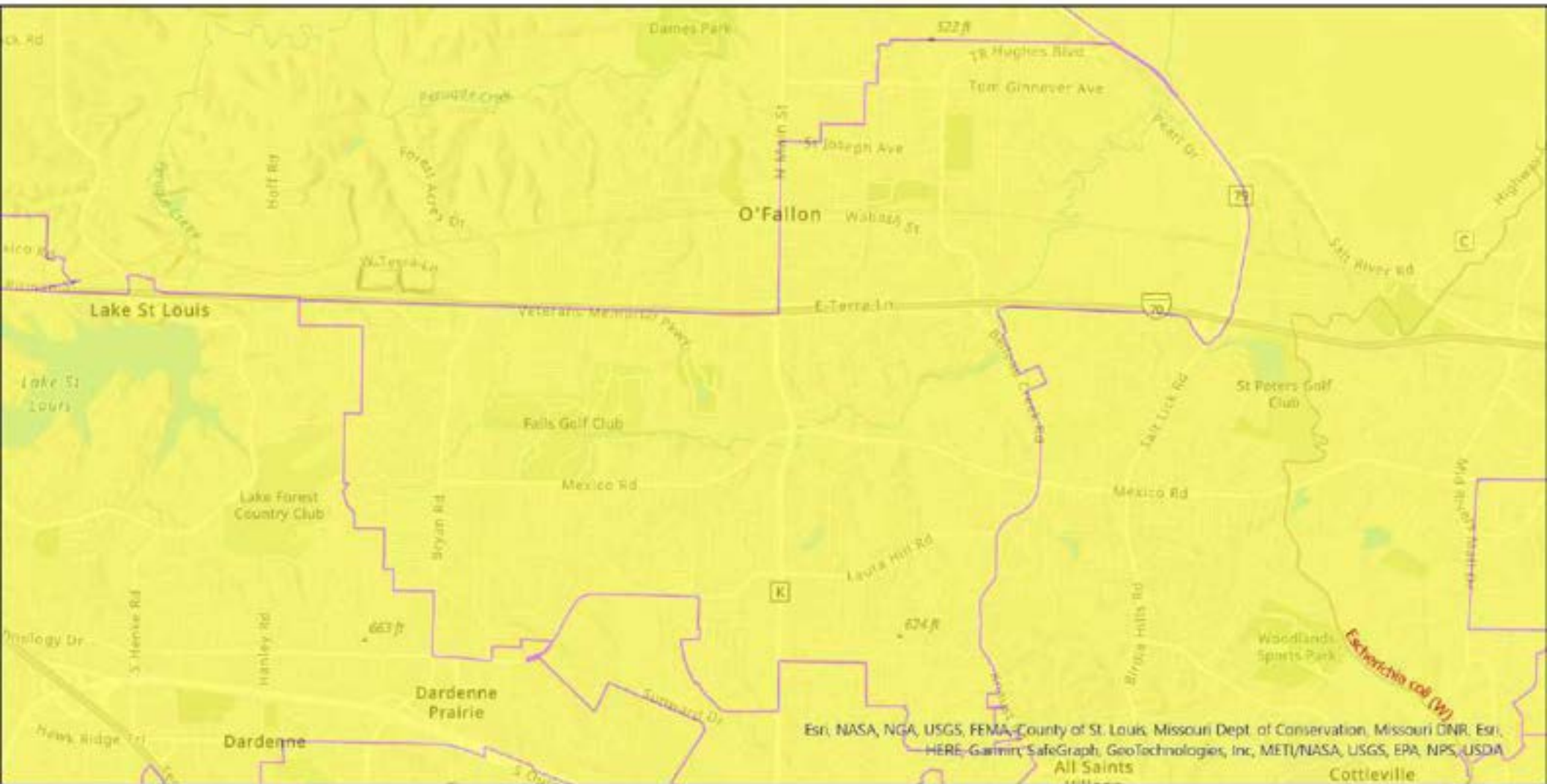

Legend

Impaired Streams -
303(d)

Pollutant

 *Escherichia coli* (W)

MO House Districts
Tons of Wet and Dry
Waste

 0.000000 -
63562.000000

HUC 8 Watersheds
Watershed Name

 Peruque-Piasa

Esri, NASA, NGA, USGS, FEMA, County of St. Louis, Missouri Dept. of Conservation, Missouri DNR, Esri, HERE, Garmin, SafeGraph, GeoTechnologies, Inc, METI/NASA, USGS, EPA, NPS, USDA

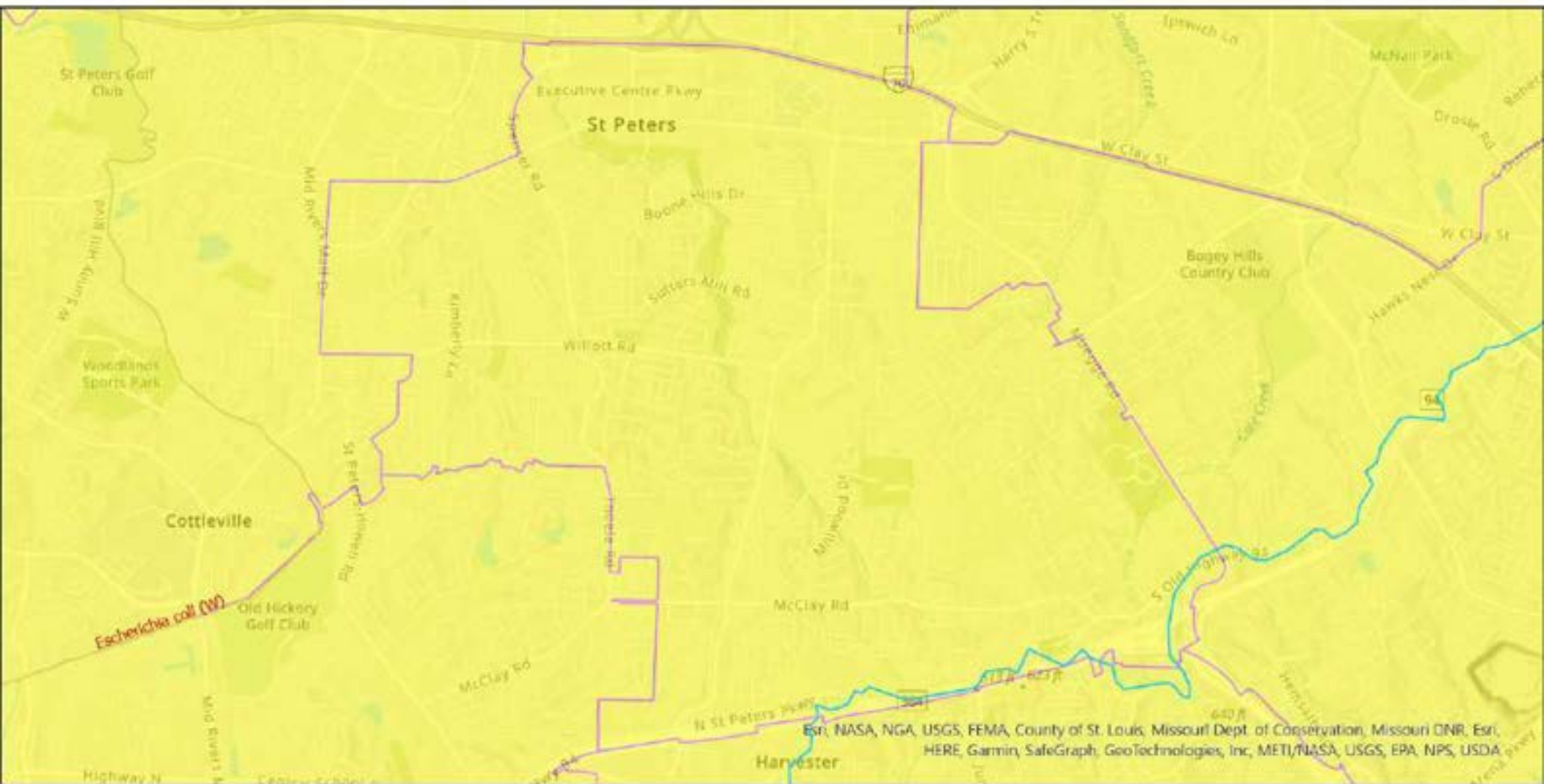

Legend

Impaired Streams - 303(d)

Pollutant

Escherichia coli (W)

MO House Districts
Tons of Wet and Dry Waste

0.000000 - 63562.000000

HUC 8 Watersheds

Watershed Name

Lower Missouri
Peruque-Piasa

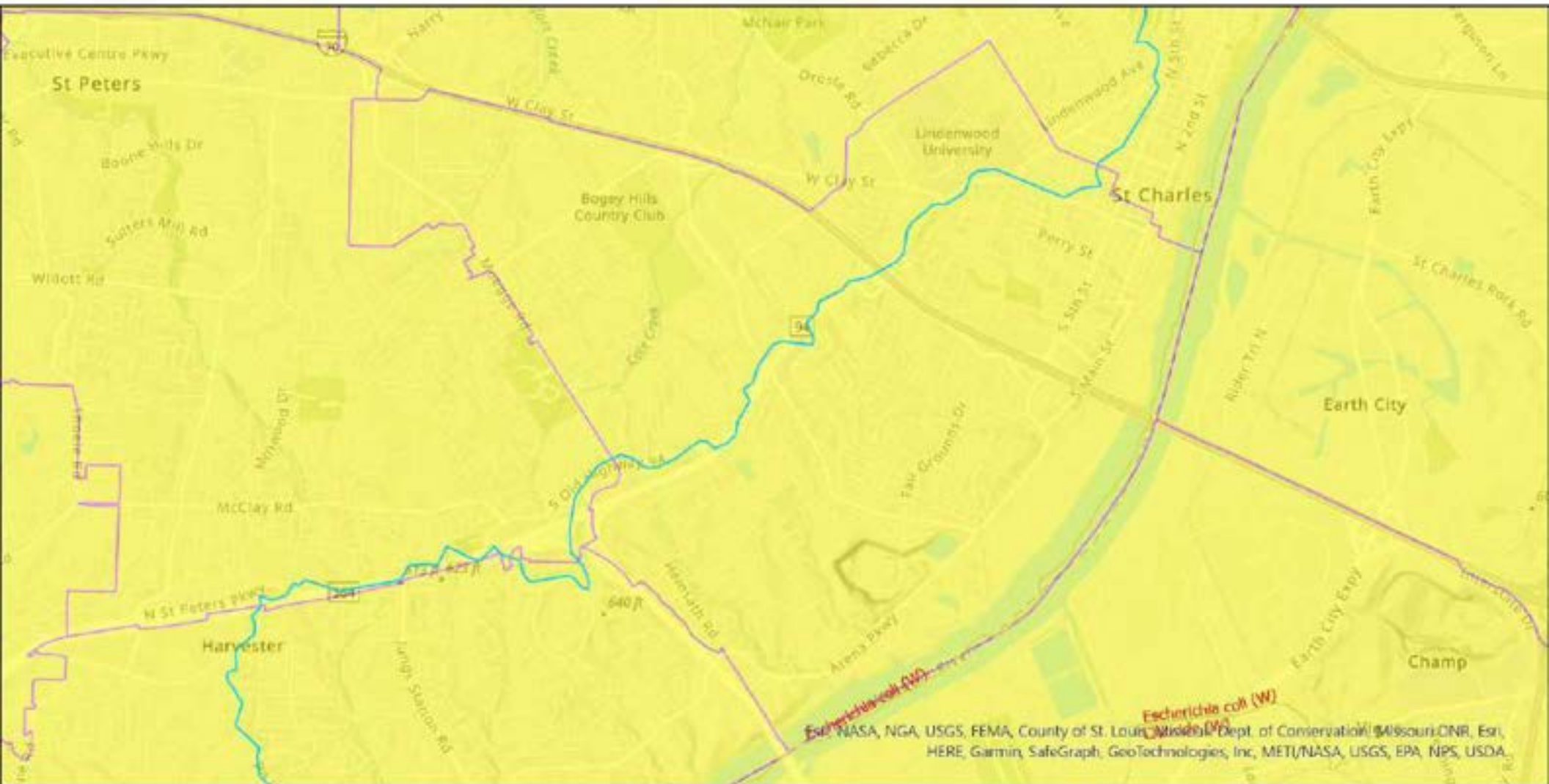

Legend

Impaired Streams - 303(d)

Pollutant

- Chloride (W)
- Escherichia coli (W)

MO House Districts
Tons of Wet and Dry Waste

0.000000 - 63562.000000

HUC 8 Watersheds

Watershed Name

- Lower Missouri
- Perque-Piasa

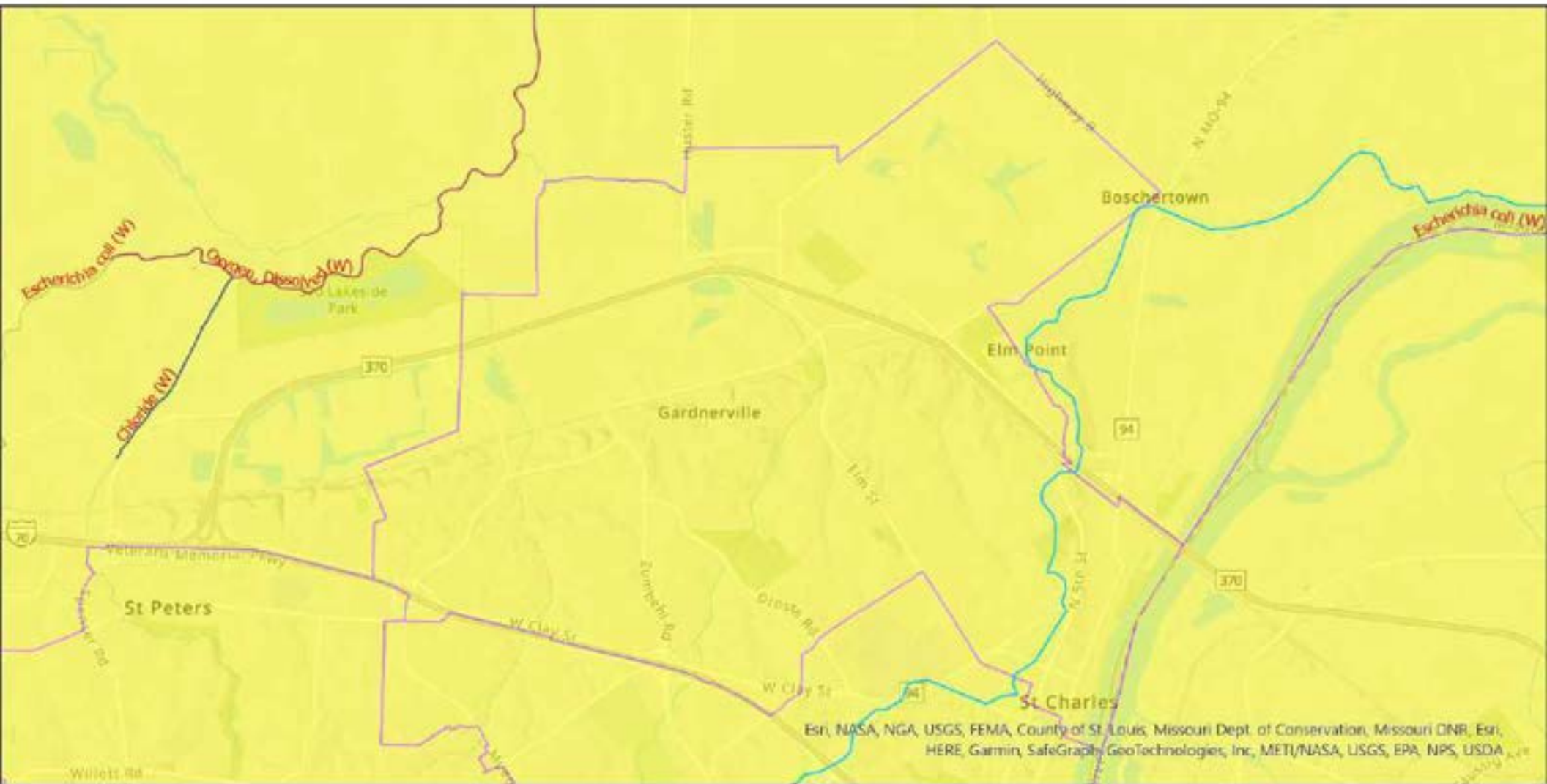

Esri, NASA, NGA, USGS, FEMA, County of St. Louis, Missouri Dept. of Conservation, Missouri DNR, Esri, HERE, Garmin, SafeGraph, GeoTechnologies, Inc, METI/NASA, USGS, EPA, NPS, USDA

Legend

Impaired Streams - 303(d)

Pollutant

- Chloride (W)
- Escherichia coli (W)
- Oxygen, Dissolved (W)

MO House Districts Tons of Wet and Dry Waste

0.000000 - 63562.000000

HUC 8 Watersheds

Watershed Name

- Lower Missouri
- Peruque-Piasa

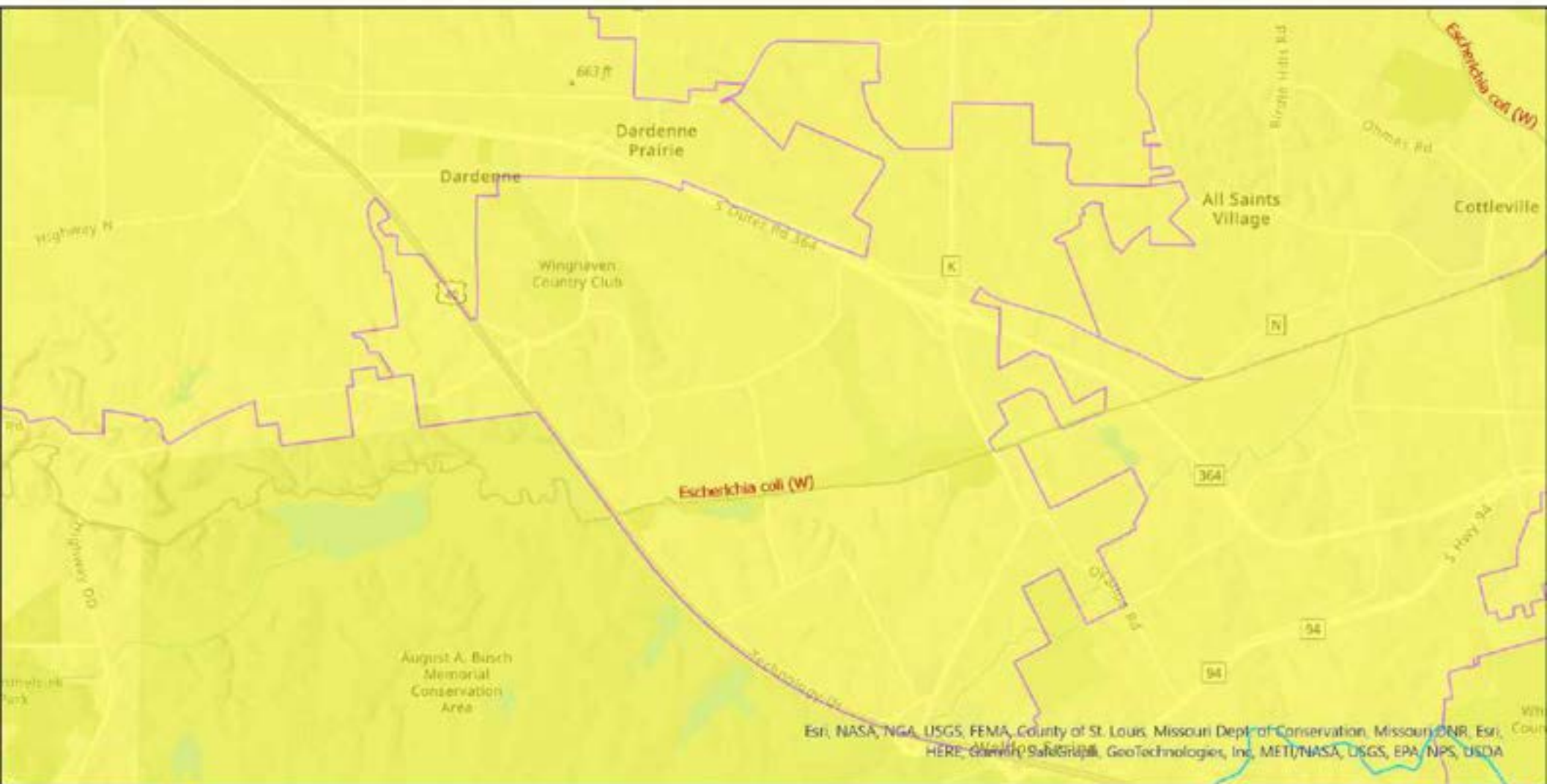

Esri, NASA, NGA, USGS, FEMA, County of St. Louis, Missouri Dept. of Conservation, Missouri DNR, Esri, HERE, DeLorme, Swatch, GeoTechnologies, Inc, METI/NASA, USGS, EPA, NPS, USDA

Legend

Impaired Streams - 303(d)

Pollutant

Escherichia coli (W)

MO House Districts
Tons of Wet and Dry Waste

0.000000 - 63562.000000

HUC 8 Watersheds
Watershed Name

Lower Missouri
Peruque-Piasa

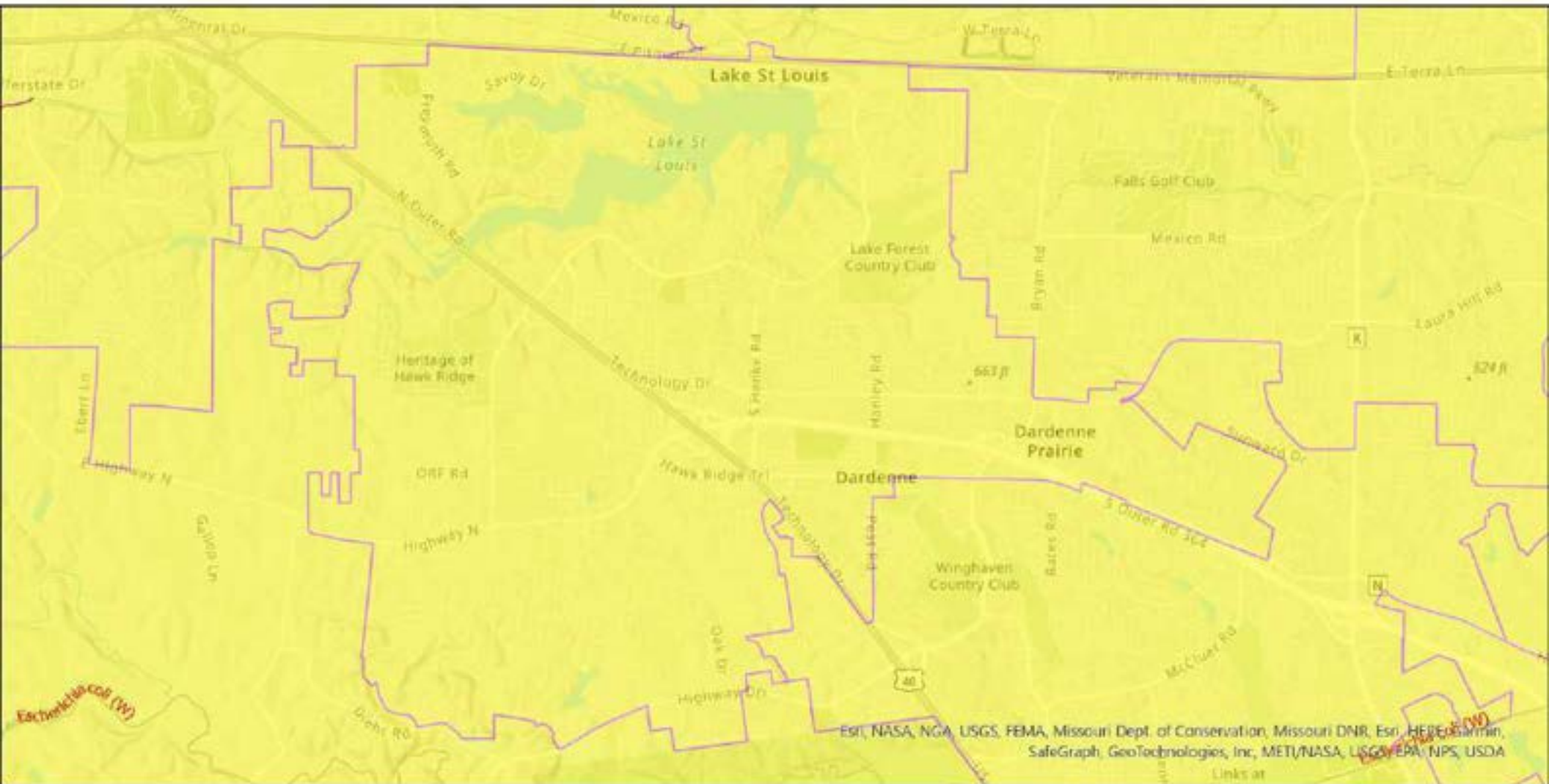

Legend

Impaired Streams - 303(d)

Pollutant

- Aquatic Macroinvertebrate Bioassessments (W)
- Escherichia coli (W)
- Oxygen, Dissolved (W)

MO House Districts
Tons of Wet and Dry Waste

0.000000 - 63562.000000

HUC 8 Watersheds

Watershed Name

Peruque-Plaza

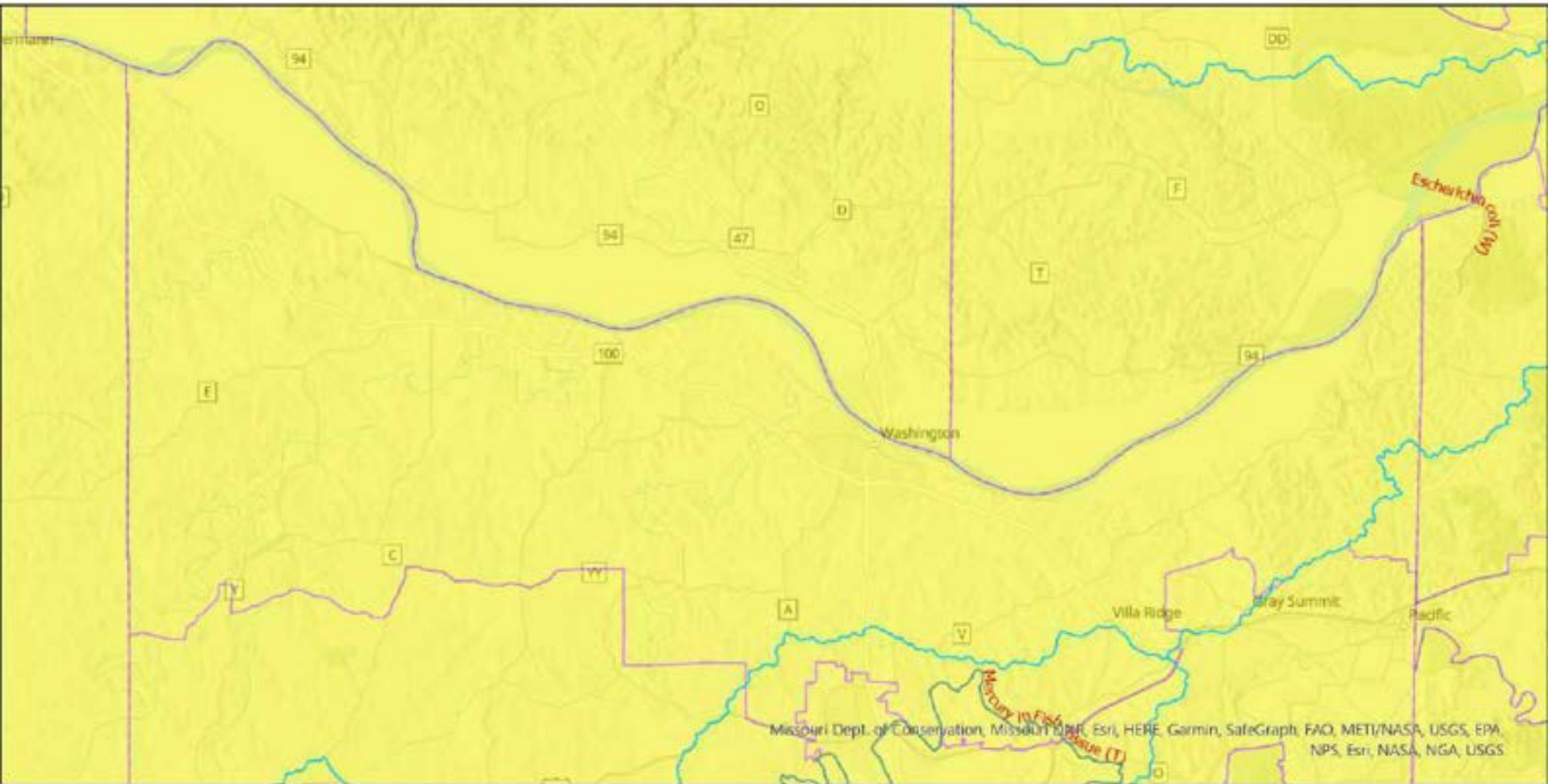

Legend

Impaired Streams -
303(d)
Pollutant

- Escherichia coli (W)
- Mercury in Fish Tissue (T)

MO House Districts
Tons of Wet and Dry
Waste

0.000000 -
63562.000000

HUC 8 Watersheds
Watershed Name

- Bourbeuse
- Lower Missouri
- Meramec
- Perouque-Piasa

Missouri Dept. of Conservation, Missouri DNR, Esri, HERE, Garmin, SafeGraph, FAO, METI/NASA, USGS, EPA, NPS, Esri, NASA, NGA, USGS

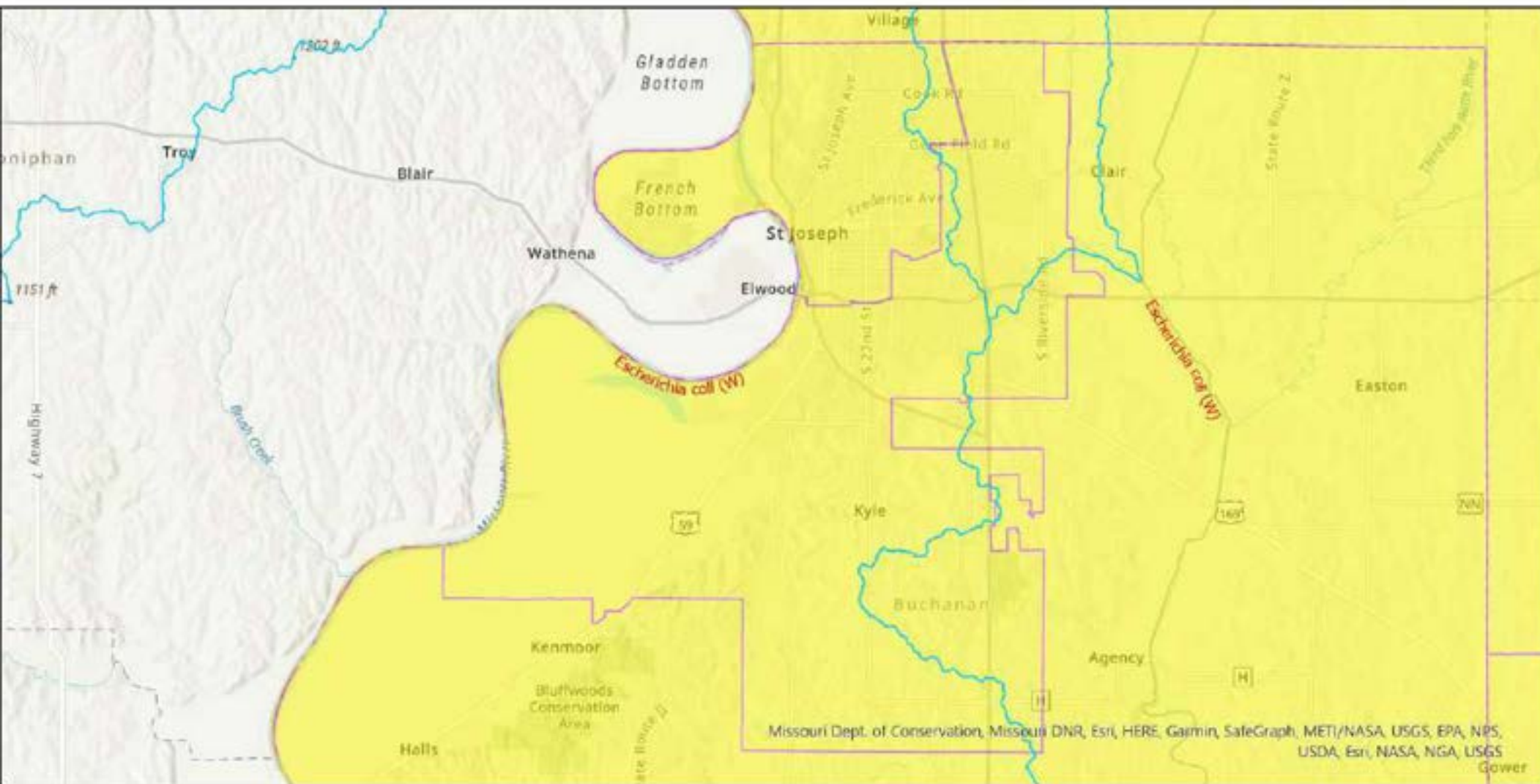

Legend

Impaired Streams - 303(d)

Pollutant

 *Escherichia coli* (W)

MO House Districts
Tons of Wet and Dry Waste

 0.000000 - 63562.000000

HUC 8 Watersheds
Watershed Name

 Independence-Sugar

 One Hundred and Two

 Platte

 Tarkio-Wolf

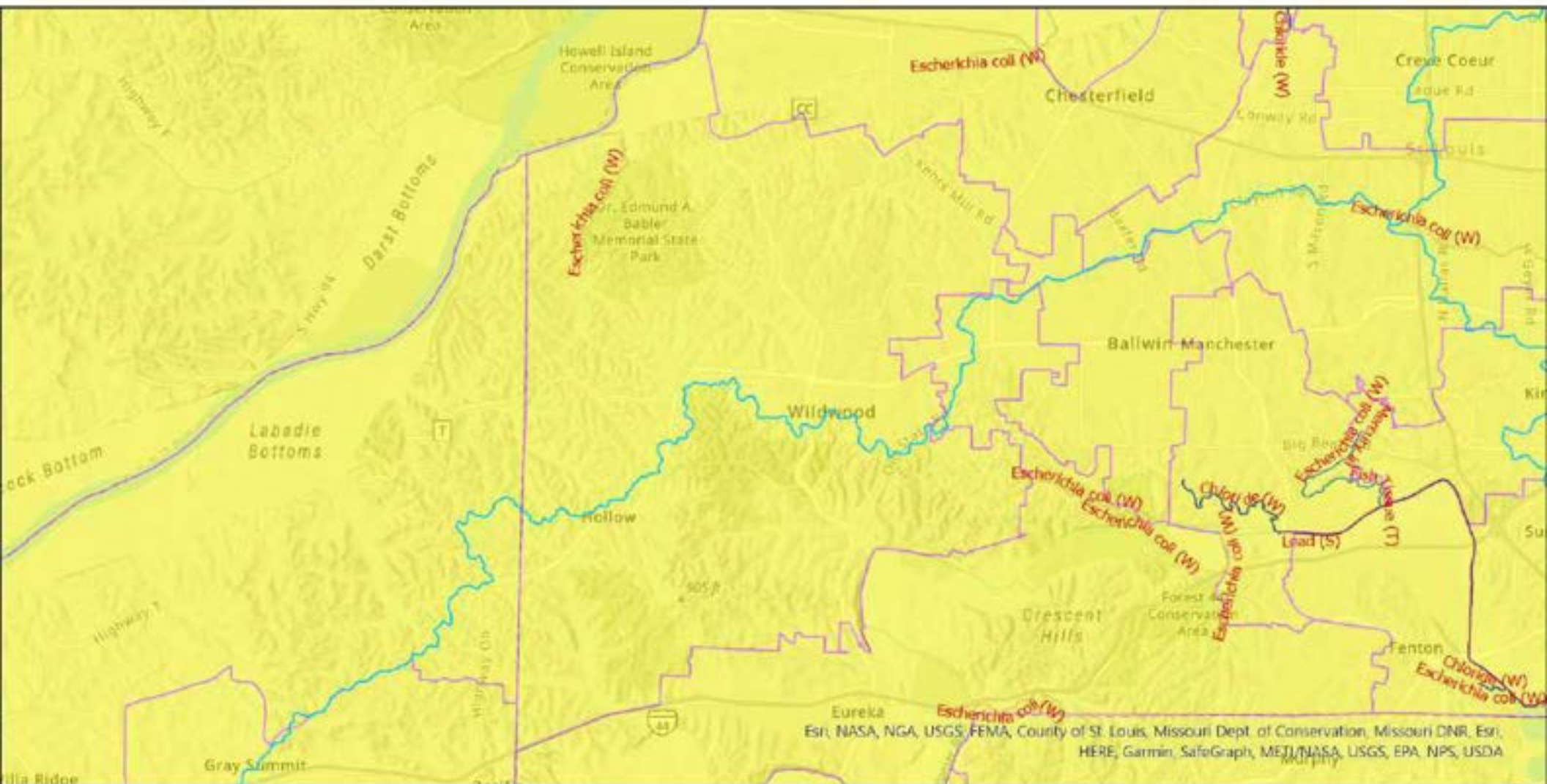

Legend

- | | | |
|----------------------------------|----------------------------------|-------------------------|
| Impaired Streams - 303(d) | MO House Districts | HUC 8 Watersheds |
| Pollutant | Tons of Wet and Dry Waste | Watershed Name |
| — Chloride (W) | 0.000000 - 63562.000000 | — Bourbeuse |
| — Escherichia coli (W) | | — Cahokia-Joachim |
| — Lead (S) | | — Lower Missouri |
| — Mercury in Fish Tissue (T) | | — Meramec |

Esri, NASA, NGA, USGS, FEMA, County of St. Louis, Missouri Dept. of Conservation, Missouri DNR, Esri, HERE, Garmin, SafeGraph, METI/NASA, USGS, EPA, NPS, USDA

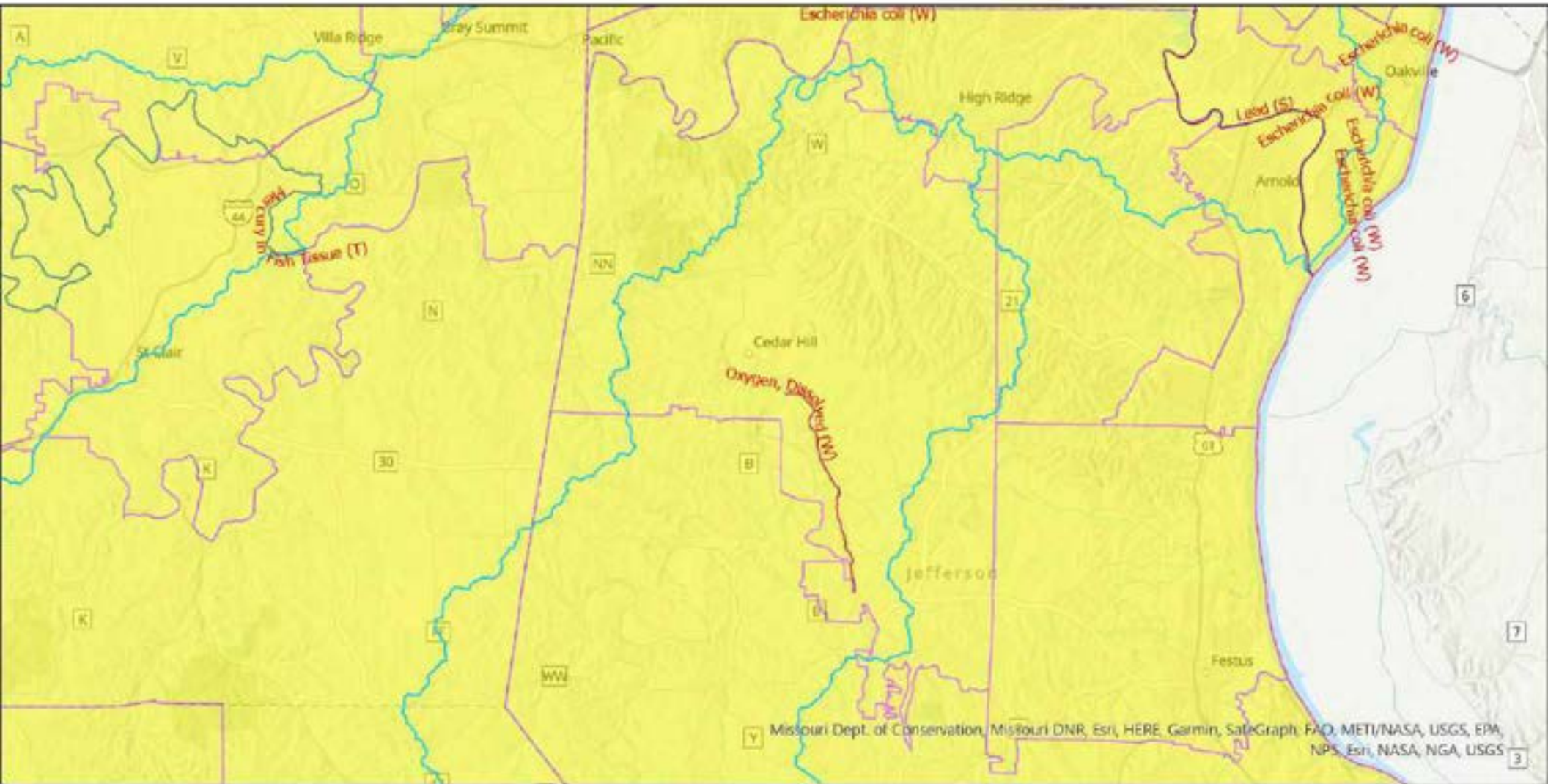

Legend

- Impaired Streams - 303(d)**
- Pollutant**
- Escherichia coli (W)
 - Lead (S)
 - Mercury in Fish Tissue (T)
 - Oxygen, Dissolved (W)

- MO House Districts**
- Tons of Wet and Dry Waste**
- 0.000000 - 63562.000000

- HUC 8 Watersheds**
- Watershed Name**
- Big
 - Bourbeuse
 - Cahokia-Joachim
 - Lower Missouri
 - Meramec

Missouri Dept. of Conservation, Missouri DNR, Esri, HERE, Garmin, SafeGraph, FAO, METI/NASA, USGS, EPA, NPS, Esri, NASA, NGA, USGS

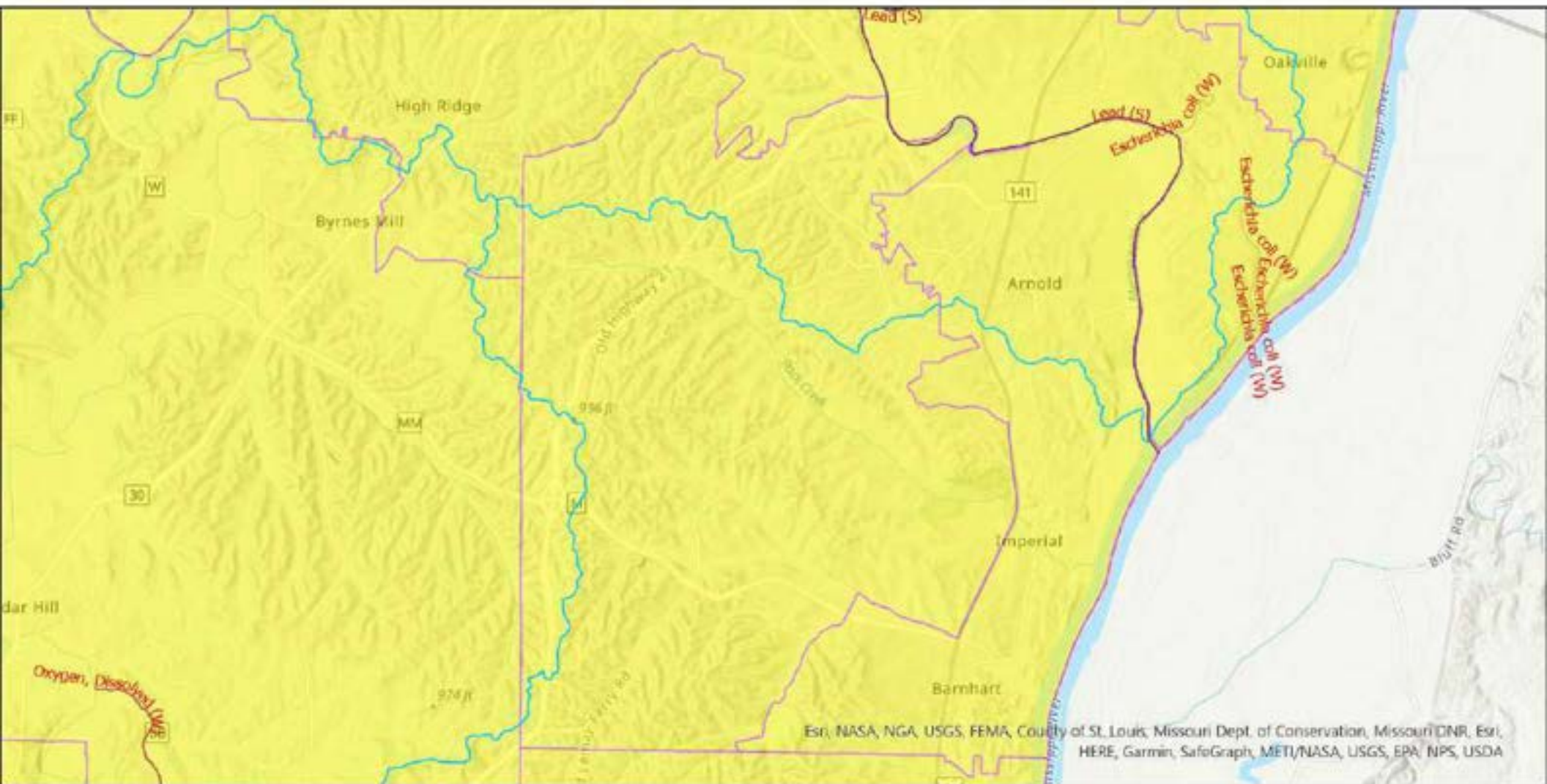

Legend

Impaired Streams - 303(d)

Pollutant

- Escherichia coli (W)
- Lead (S)
- Oxygen, Dissolved (W)

MO House Districts
Tons of Wet and Dry Waste

- 0.000000 - 63562.000000

HUC 8 Watersheds
Watershed Name

- Big
- Cahokia-Joachim
- Meramec

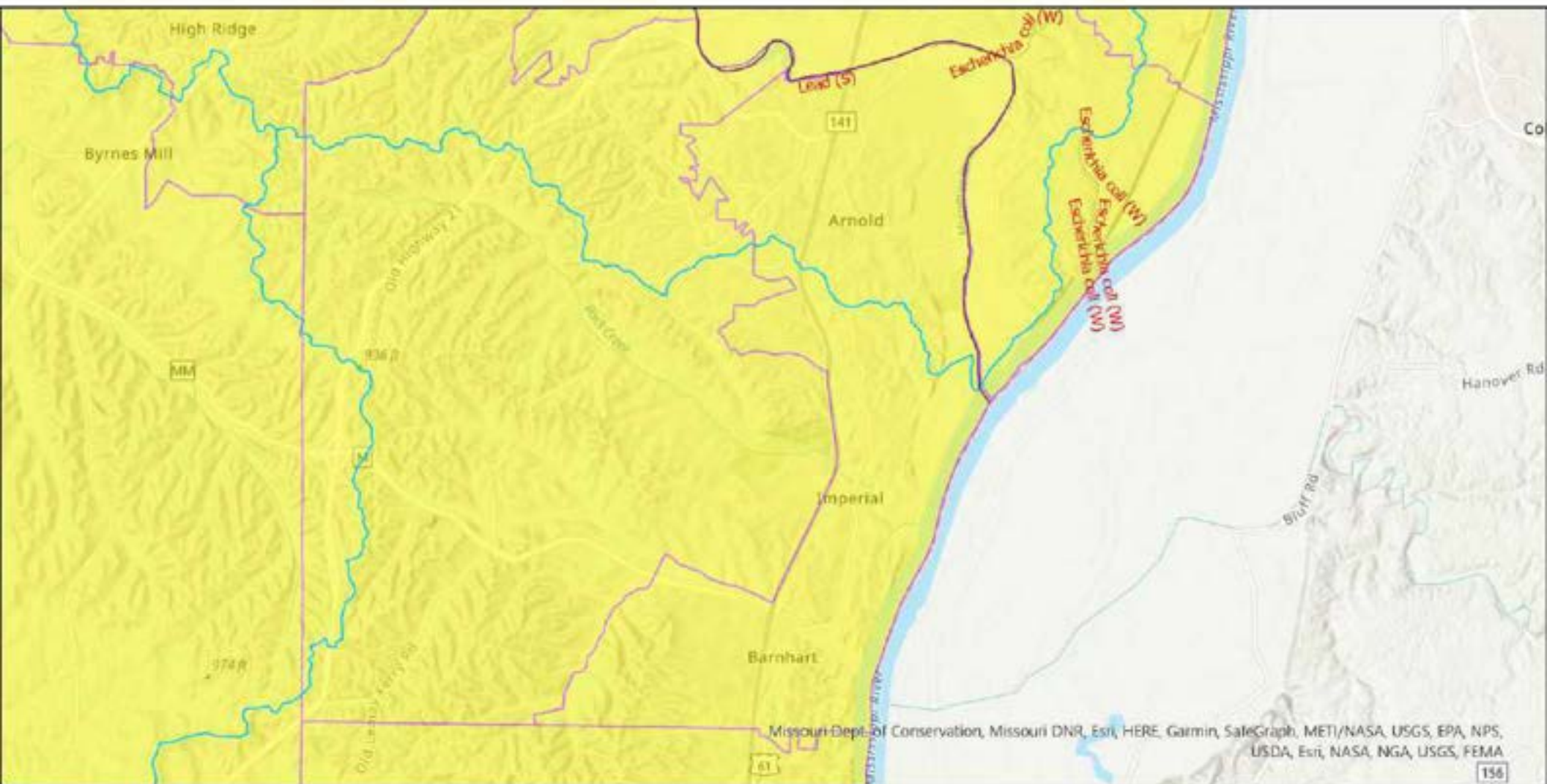

Legend

Impaired Streams - 303(d)

Pollutant

- Escherichia coli (W)
- Lead (S)

MO House Districts
Tons of Wet and Dry Waste

0.000000 - 63562.000000

HUC 8 Watersheds
Watershed Name

- Big
- Cahokia-Joachim
- Meramec

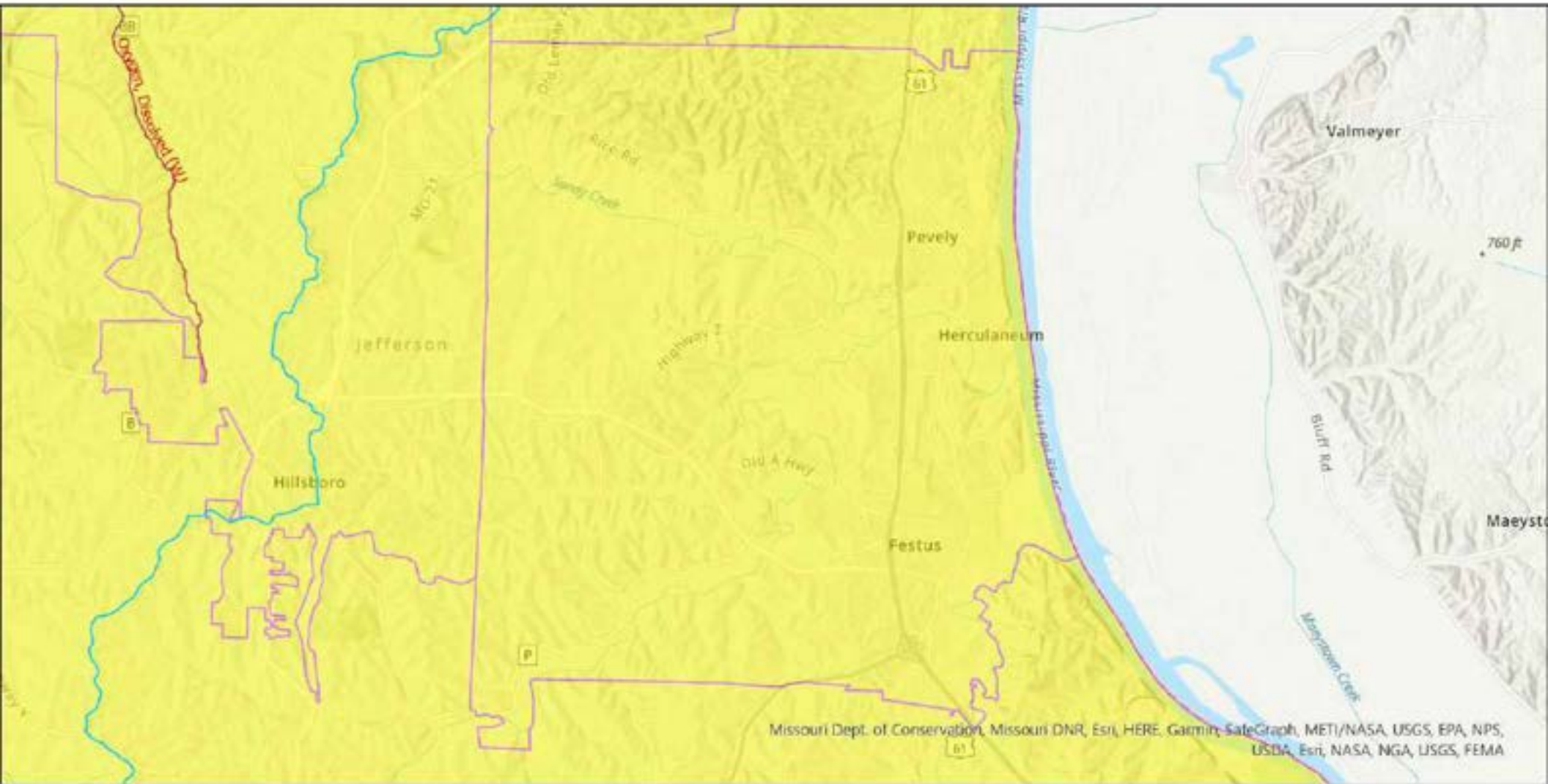

Legend

Impaired Streams -
303(d)

Pollutant

— Oxygen, Dissolved (W)

MO House Districts
Tons of Wet and Dry
Waste

0.000000 -
63562.000000

HUC 8 Watersheds

Watershed Name

Big

Cahokia-Joachim

Cyndi Buchheit-Courtway
 District 115

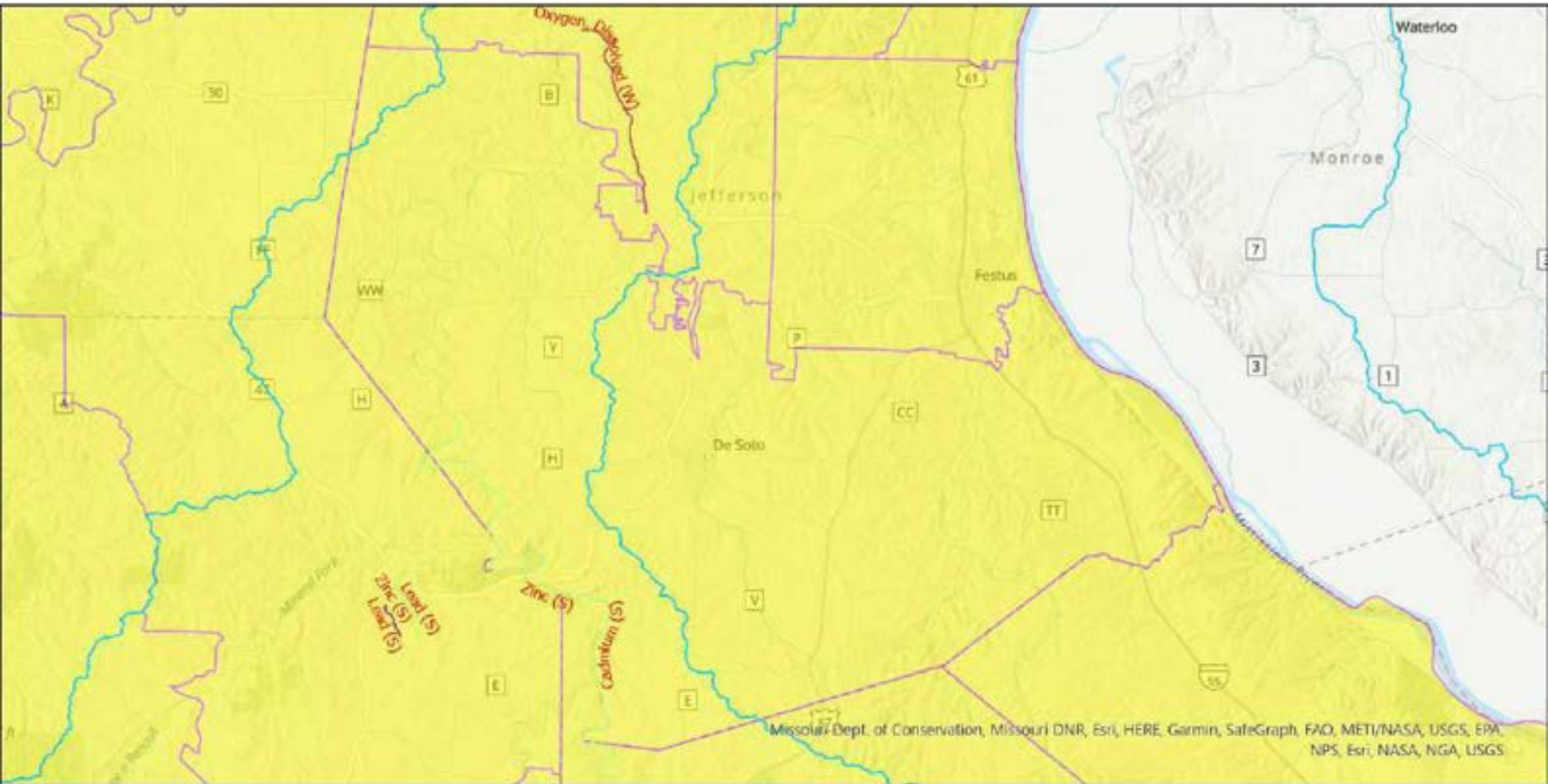

Legend

Impaired Streams - 303(d)

Pollutant

- Cadmium (S)
- Lead (S)
- Oxygen, Dissolved (W)
- Sedimentation/Siltation (S)
- Zinc (S)

MO House Districts
Tons of Wet and Dry Waste

0.000000 - 63562.000000

HUC 8 Watersheds

Watershed Name

- Big
- Cahokia-Joachim
- Meramec

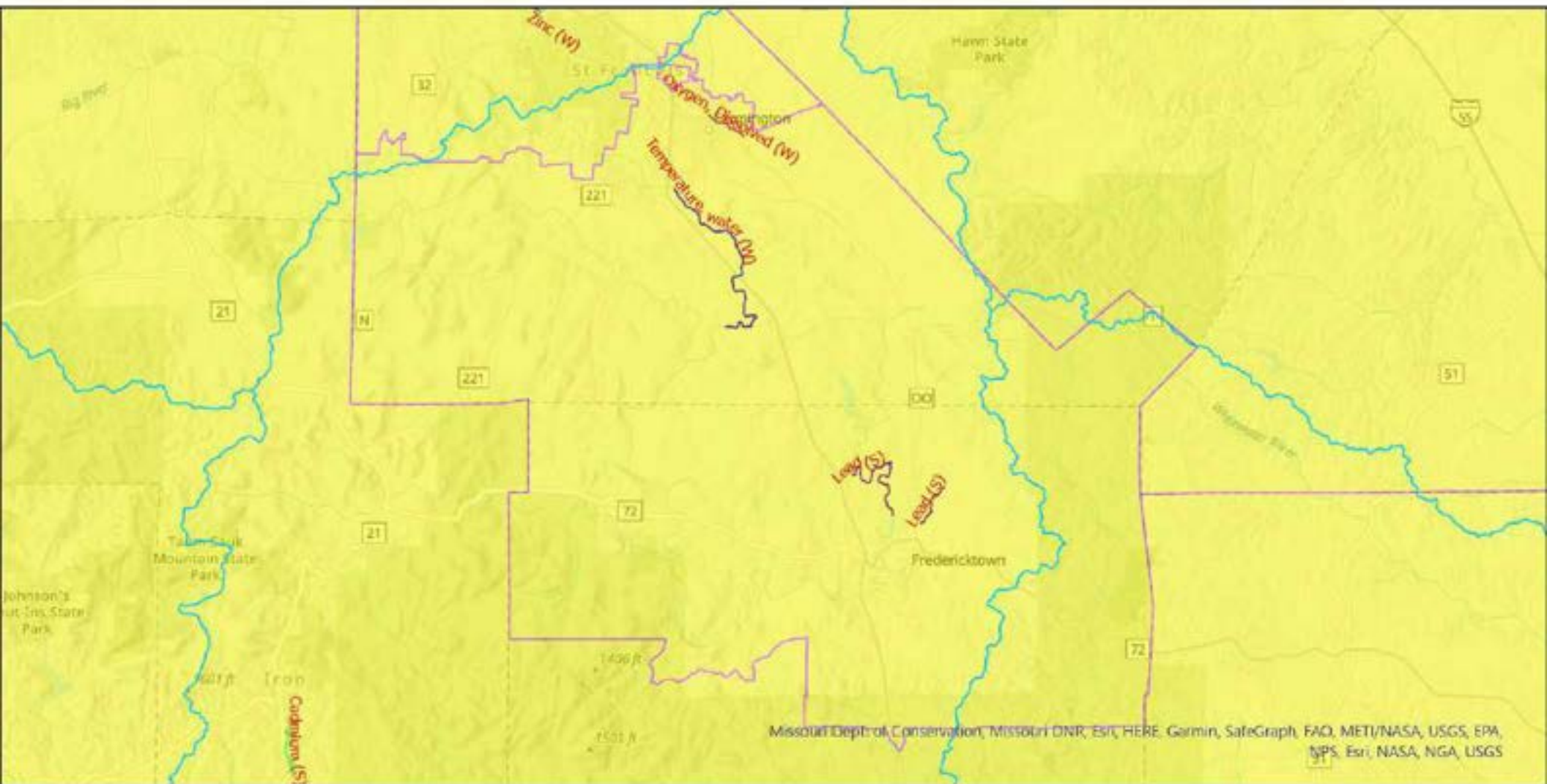

Missouri Dept of Conservation, Missouri DNR, Esri, HERE, Garmin, SafeGraph, FAO, METI/NASA, USGS, EPA, NPS, Esri, NASA, NGA, USGS

Legend

- | | | |
|--|--|--|
| <p>Impaired Streams - 303(d) Pollutant</p> <ul style="list-style-type: none"> — Cadmium (S) — Cadmium (W) — Lead (S) — Oxygen, Dissolved (W) — Temperature, water (W) — Zinc (W) | <p>MO House Districts Tons of Wet and Dry Waste</p> <p> 0.000000 - 63562.000000</p> | <p>HUC 8 Watersheds Watershed Name</p> <ul style="list-style-type: none"> Big Upper Black Upper Mississippi-Cape Girardeau Upper St. Francis Whitewater |
|--|--|--|

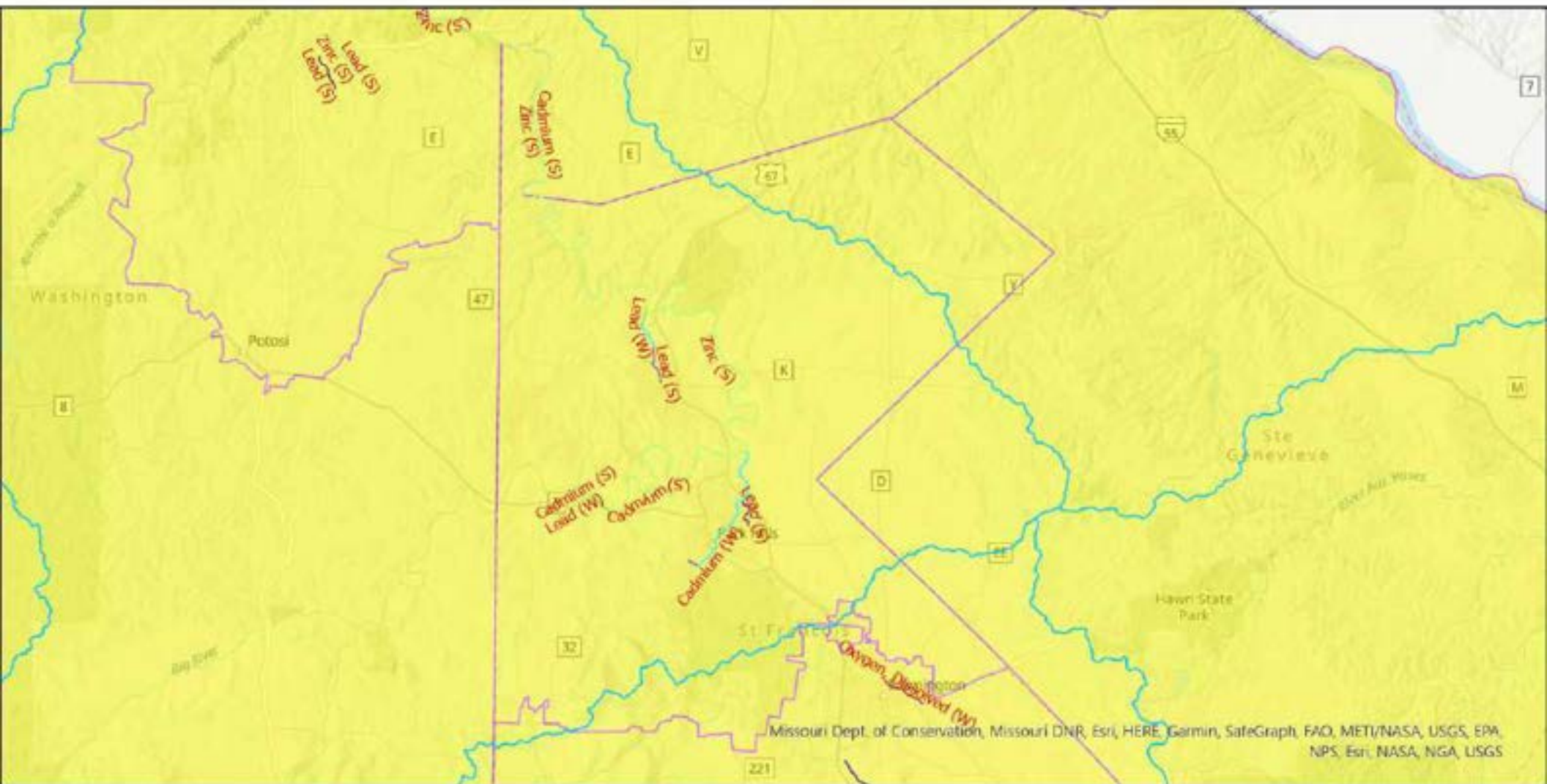

Legend

- | | | |
|---|---|--|
| <p>Impaired Streams - 303(d)</p> <p>Pollutant</p> <ul style="list-style-type: none"> — Cadmium (S) — Cadmium (W) — Copper (S) — Lead (S) — Lead (W) — Nickel (S) — Oxygen, Dissolved (W) — Sedimentation/Siltation (S) | <p>MO House Districts</p> <p>Tons of Wet and Dry Waste</p> <ul style="list-style-type: none"> 0.000000 - 63562.000000 | <p>HUC 8 Watersheds</p> <p>Watershed Name</p> <ul style="list-style-type: none"> Big Cahokia-Joachim Meramec Upper Mississippi-Cape Girardeau Upper St. Francis |
|---|---|--|

Missouri Dept. of Conservation, Missouri DNR, Esri, HERE, Garmin, SafeGraph, FAO, METI/NASA, USGS, EPA, NPS, Esri, NASA, NGA, USGS

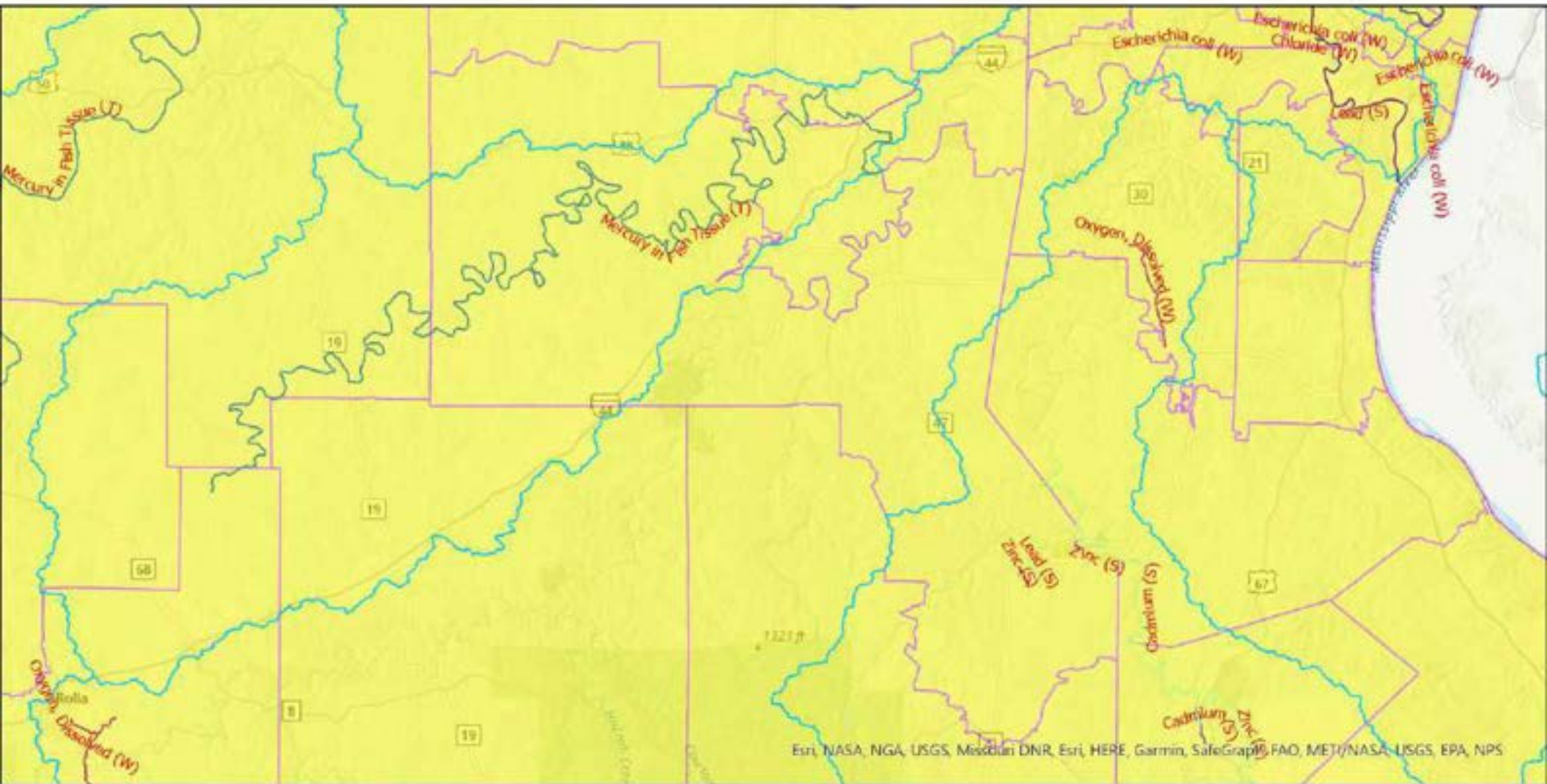

Esri, NASA, NGA, USGS, Missouri DNR, Esri, HERE, Garmin, SafeGraph, FAO, MET/NASA, USGS, EPA, NPS

Legend

- | | | |
|--|---|--|
| <p>Impaired Streams - 303(d) Pollutant</p> <ul style="list-style-type: none"> — Cadmium (S) — Cadmium (W) — Chloride (W) — Copper (S) — Escherichia coli (W) — Lead (S) — Lead (W) — Mercury in Fish Tissue (T) | <p>MO House Districts</p> <p>Tons of Wet and Dry Waste</p> <p>0.000000 - 63562.000000</p> | <p>HUC 8 Watersheds</p> <p>Watershed Name</p> <ul style="list-style-type: none"> □ Big □ Bourbeuse □ Cahokia-Joachim □ Lower Gasconade □ Lower Missouri □ Lower Missouri-Moreau □ Meramec □ Upper Mississippi-Cape Girardeau |
|--|---|--|

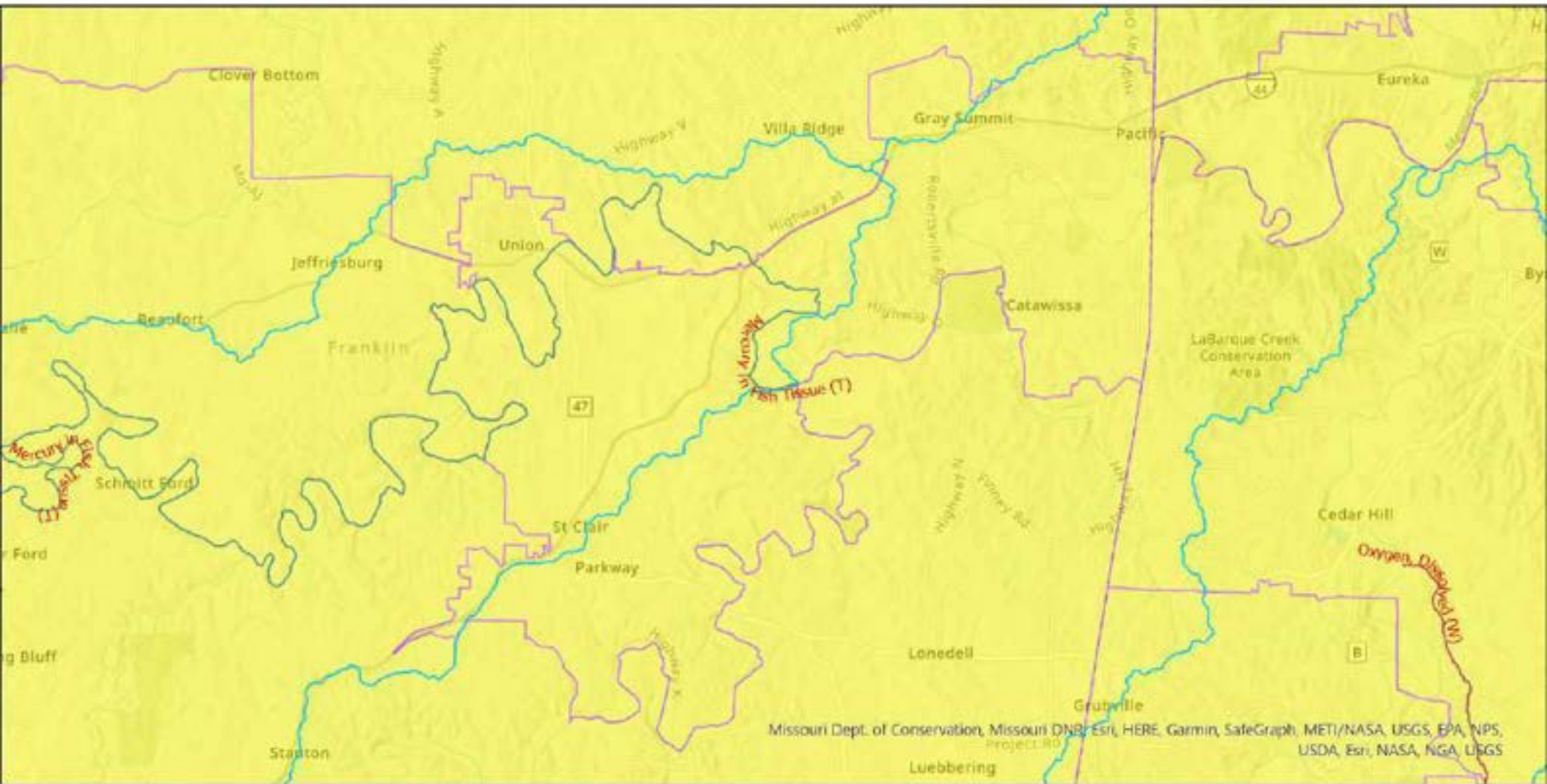

Legend

Impaired Streams - 303(d)

Pollutant

- Escherichia coli (W)
- Mercury in Fish Tissue (T)
- Oxygen, Dissolved (W)

MO House Districts
Tons of Wet and Dry Waste

0.000000 - 63562.000000

HUC 8 Watersheds
Watershed Name

- Big
- Bourbeuse
- Cahokia-Joachim
- Lower Missouri
- Meramec

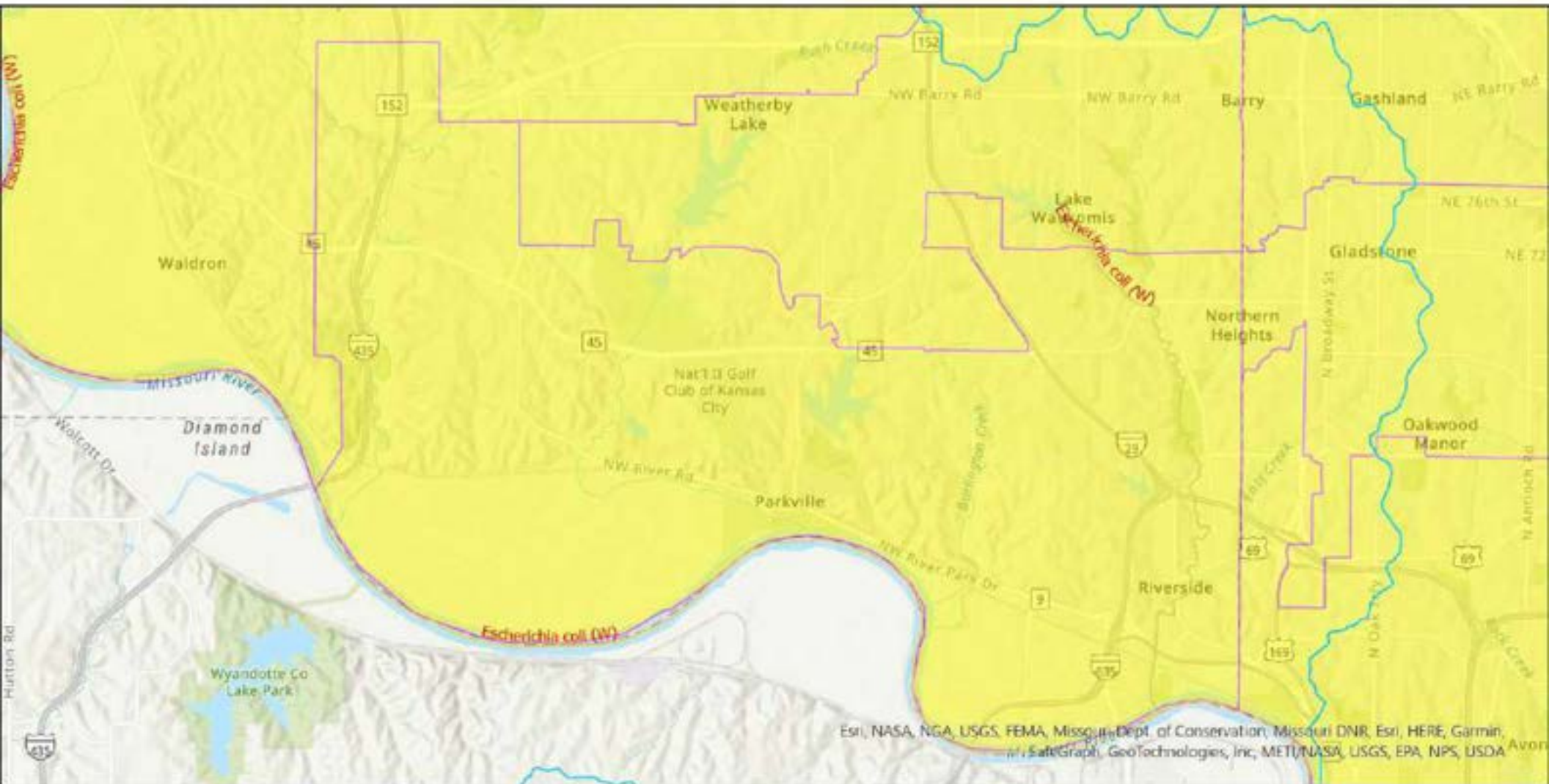

Legend

Impaired Streams - 303(d)

Pollutant

Escherichia coli (W)

MO House Districts
Tons of Wet and Dry Waste

0.000000 - 63562.000000

HUC 8 Watersheds
Watershed Name

- Independence-Sugar
- Lower Kansas, Kansas
- Lower Missouri-Crooked
- Platte

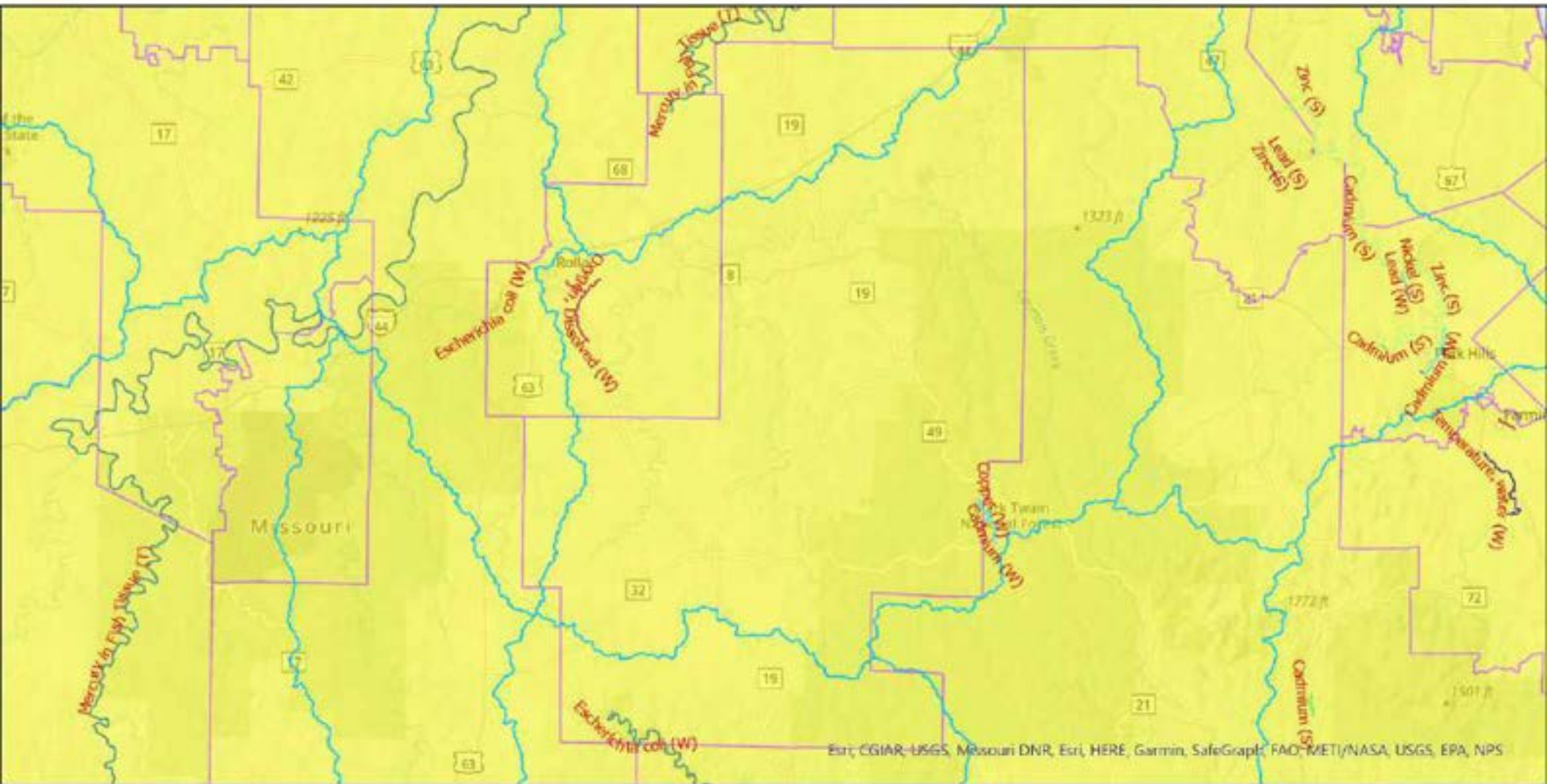

Legend

- | | | |
|---|--|---|
| <p>Impaired Streams - 303(d)</p> <p>Pollutant</p> <ul style="list-style-type: none"> — Cadmium (S) — Cadmium (W) — Copper (S) — Copper (W) — Escherichia coli (W) — Lead (S) — Lead (W) — Mercury in Fish Tissue (T) | <p>MO House Districts</p> <p>Tons of Wet and Dry Waste</p> <p> 0.000000 - 63562.000000</p> | <p>HUC 8 Watersheds</p> <p>Watershed Name</p> <ul style="list-style-type: none"> Big Big Piney Bourbeuse Cahokia-Jackson Current Lake of the Ozarks Lower Gasconade Lower Osage Meramec |
|---|--|---|

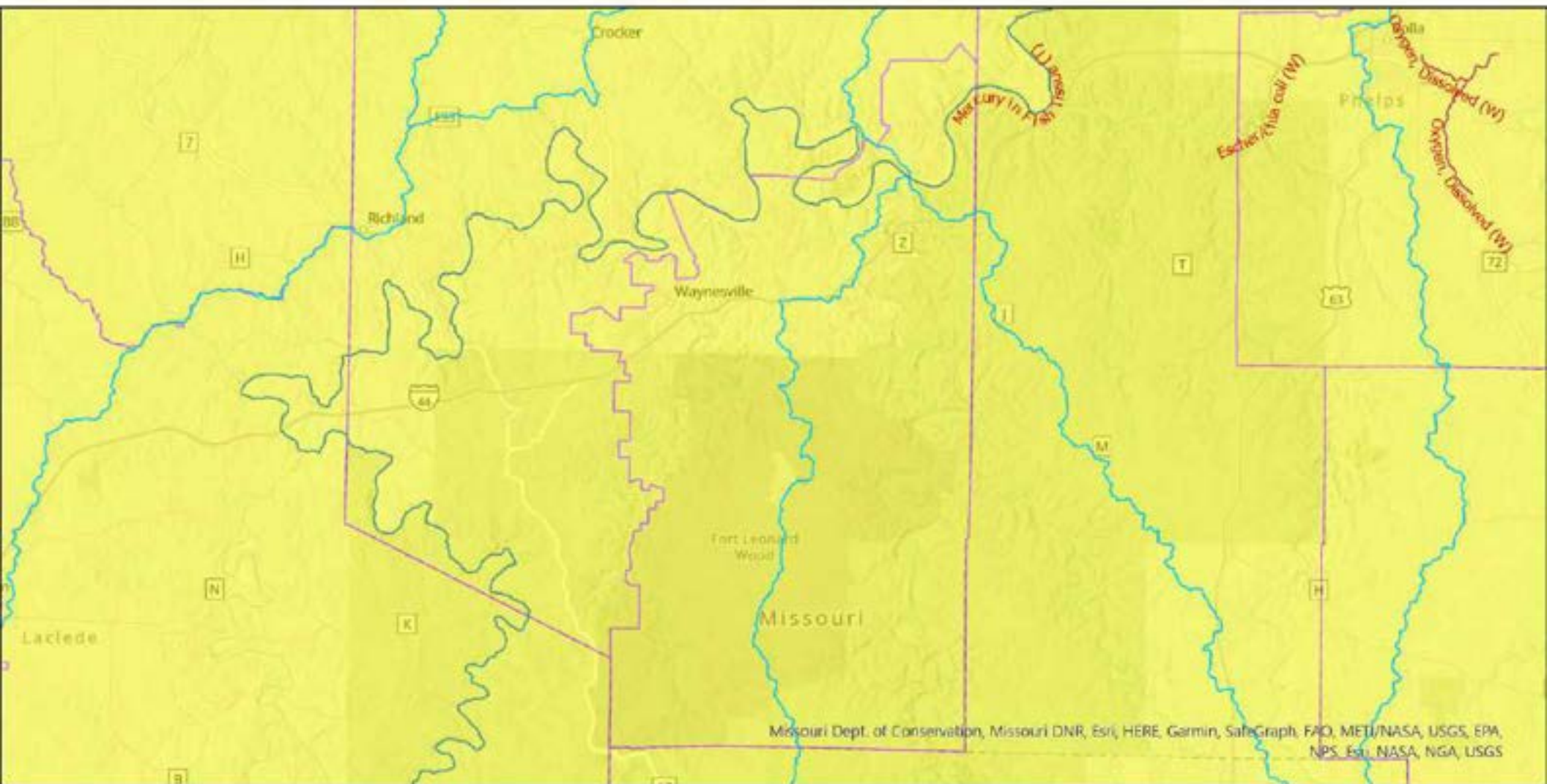

Legend

Impaired Streams - 303(d)

- Pollutant**
- Escherichia coli (W)
 - Mercury in Fish Tissue (T)
 - Oxygen, Dissolved (W)
 - Sedimentation/Siltation (S)

MO House Districts

Tons of Wet and Dry Waste

0.000000 - 63562.000000

HUC 8 Watersheds

- Watershed Name**
- Big Piney
 - Lake of the Ozarks
 - Lower Gasconade
 - Lower Osage
 - Meramec
 - Upper Gasconade

Missouri Dept. of Conservation, Missouri DNR, Esri, HERE, Garmin, SafeGraph, FAO, METI/NASA, USGS, EPA, NPS, Esri, NASA, NGA, USGS

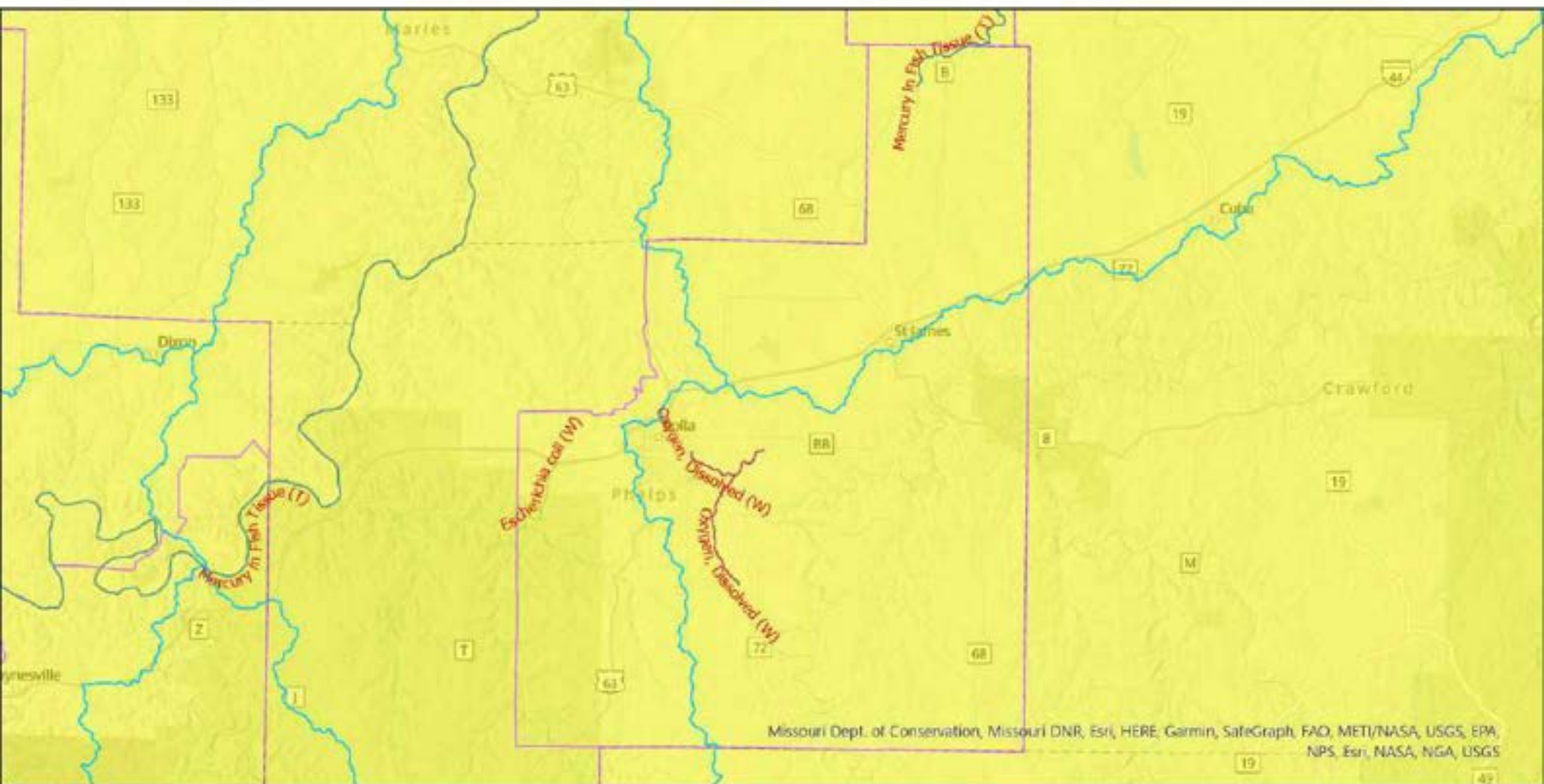

Missouri Dept. of Conservation, Missouri DNR, Esri, HERE, Garmin, SafeGraph, FAO, METI/NASA, USGS, EPA, NPS, Esri, NASA, NGA, USGS

Legend

- | | | |
|---|---|--|
| <p>Impaired Streams - 303(d)</p> <p>Pollutant</p> <ul style="list-style-type: none"> — Escherichia coli (W) — Mercury in Fish Tissue (T) — Oxygen, Dissolved (W) — Sedimentation/Siltation (S) | <p>MO House Districts</p> <p>Tons of Wet and Dry Waste</p> <ul style="list-style-type: none"> 0.000000 - 63562.000000 | <p>HUC 8 Watersheds</p> <p>Watershed Name</p> <ul style="list-style-type: none"> Big Piney Bourbeuse Lower Gasconade Lower Osage Meramec Upper Gasconade |
|---|---|--|

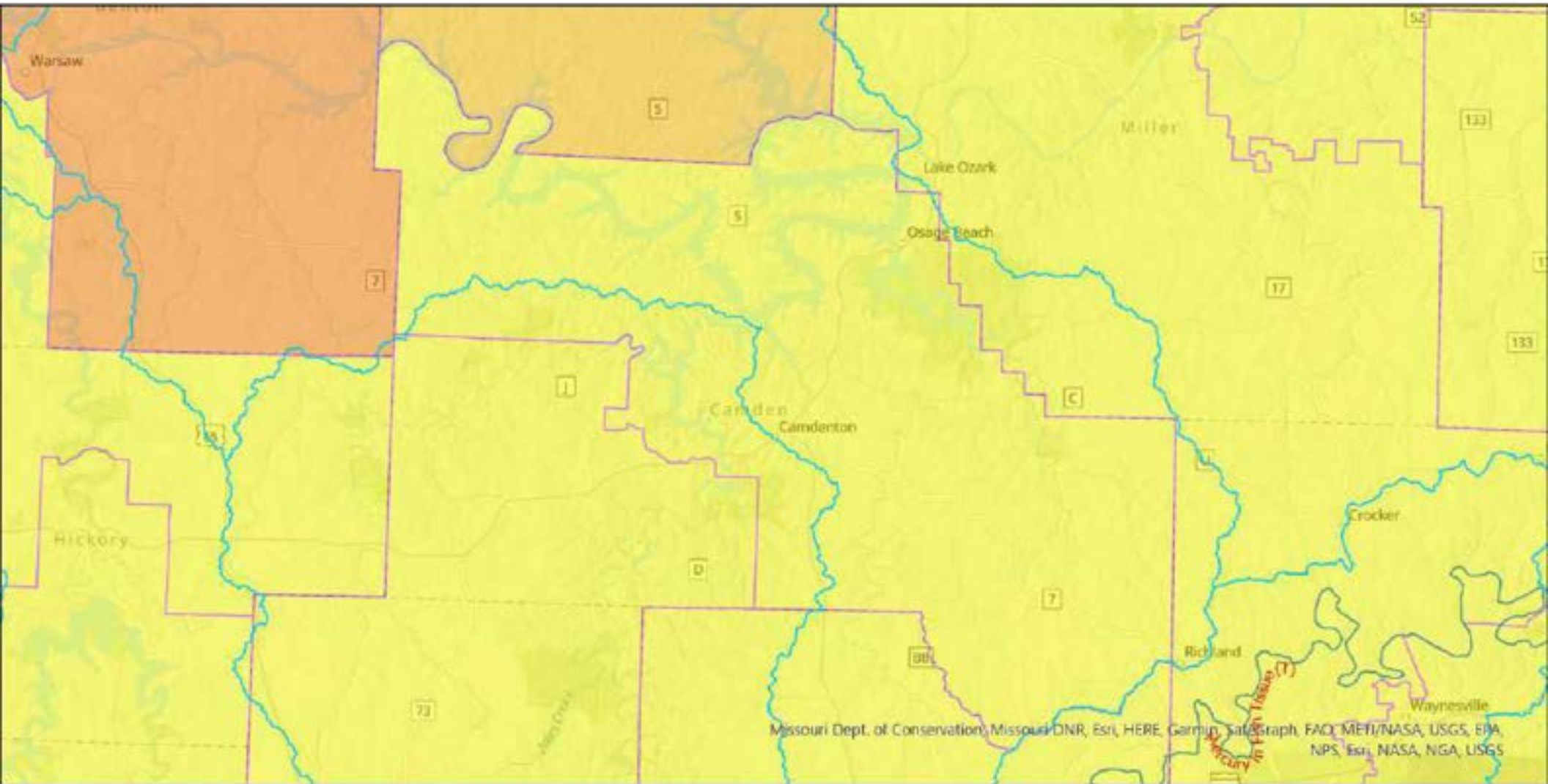

Legend

<p>Impaired Streams - 303(d)</p> <p>Pollutant</p> <p>— Mercury in Fish Tissue (T)</p>	<p>MO House Districts</p> <p>Tons of Wet and Dry Waste</p> <ul style="list-style-type: none"> 0.000000 - 63562.000000 63562.000001 - 204534.000000 204534.000001 - 419516.000000 	<p>HUC 8 Watersheds</p> <p>Watershed Name</p> <ul style="list-style-type: none"> Big Piney Harry S. Truman Reservoir Lake of the Ozarks Lower Gasconade Lower Osage Nangua Pomme De Terre Upper Gasconade
---	--	---

Missouri Dept. of Conservation, Missouri DNR, Esri, HERE, Garmin, SafeGraph, FAO, METI/NASA, USGS, EPA, NPS, Esri, NASA, NGA, USGS

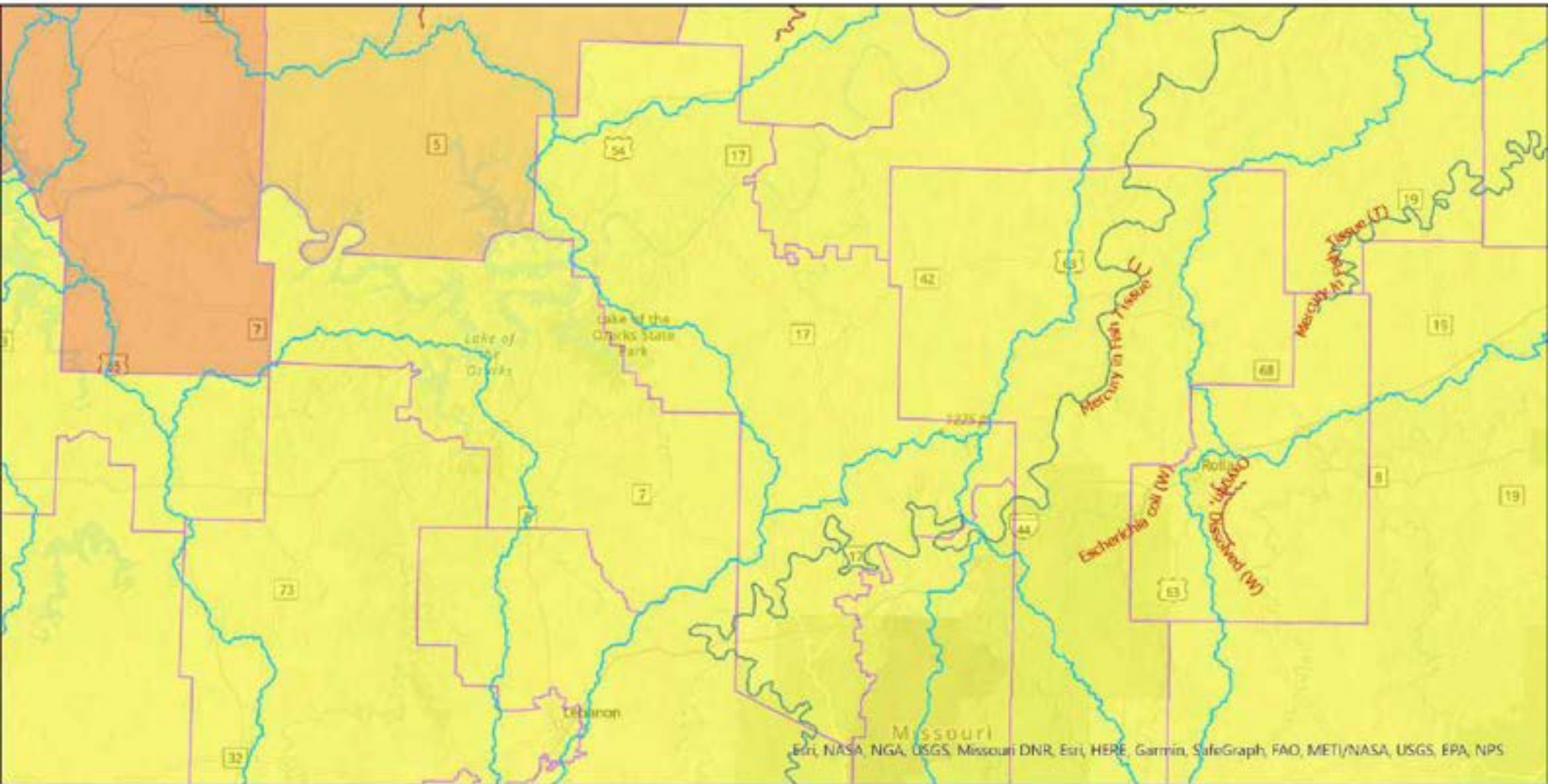

Esri, NASA, NGA, USGS, Missouri DNR, Esri, HERE, Garmin, SafeGraph, FAO, METI/NASA, USGS, EPA, NPS

Legend

Impaired Streams - 303(d)

- Pollutant**
- Escherichia coli (W)
 - Mercury in Fish Tissue (T)
 - Oxygen, Dissolved (W)
 - Sedimentation/Siltation (S)

**MO House Districts
Tons of Wet and Dry Waste**

- 0.000000 - 63562.000000
- 63562.000001 - 204534.000000
- 204534.000001 - 419516.000000

**HUC 8 Watersheds
Watershed Name**

- Big Piney
- Bourbeuse
- Harry S. Truman Reservoir
- Lake of the Ozarks
- Lamine
- Lower Gasconade
- Lower Missouri
- Lower Missouri-Moreau
- Lower Osage

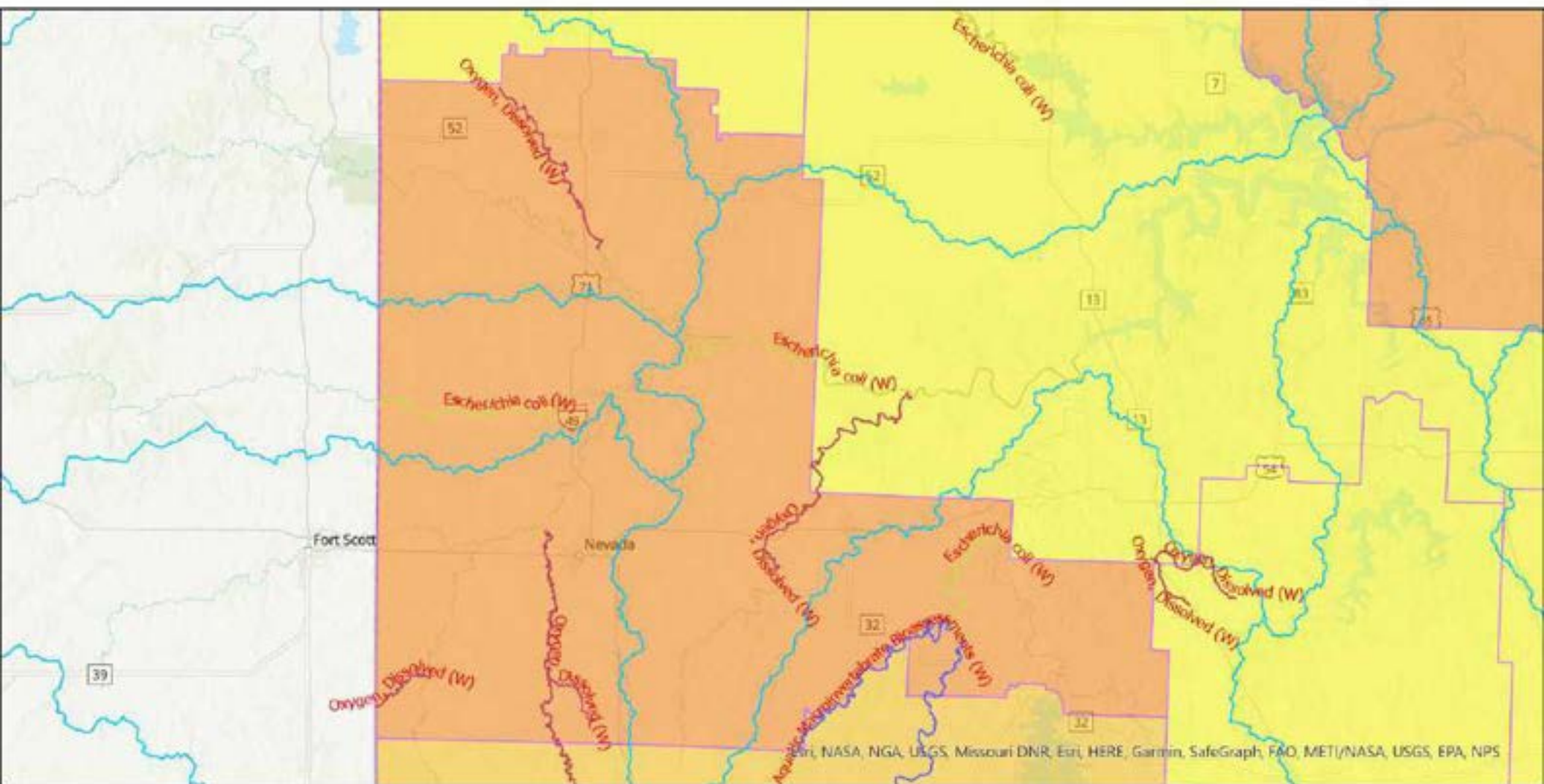

Legend

Impaired Streams - 303(d) Pollutant

- Aquatic Macroinvertebrate Bioassessments (W)
- Escherichia coli (W)
- Oxygen, Dissolved (W)

MO House Districts
Tons of Wet and Dry Waste

- 0.000000 - 63562.000000
- 63562.000001 - 204534.000000
- 204534.000001 - 419516.000000

HUC 8 Watersheds
Watershed Name

- Harry S. Truman Reservoir
- Lake of the Ozarks
- Little Osage
- Lower Marais Des Cygnes
- Marmaton
- Nangua
- Pomme De Terre
- Sac

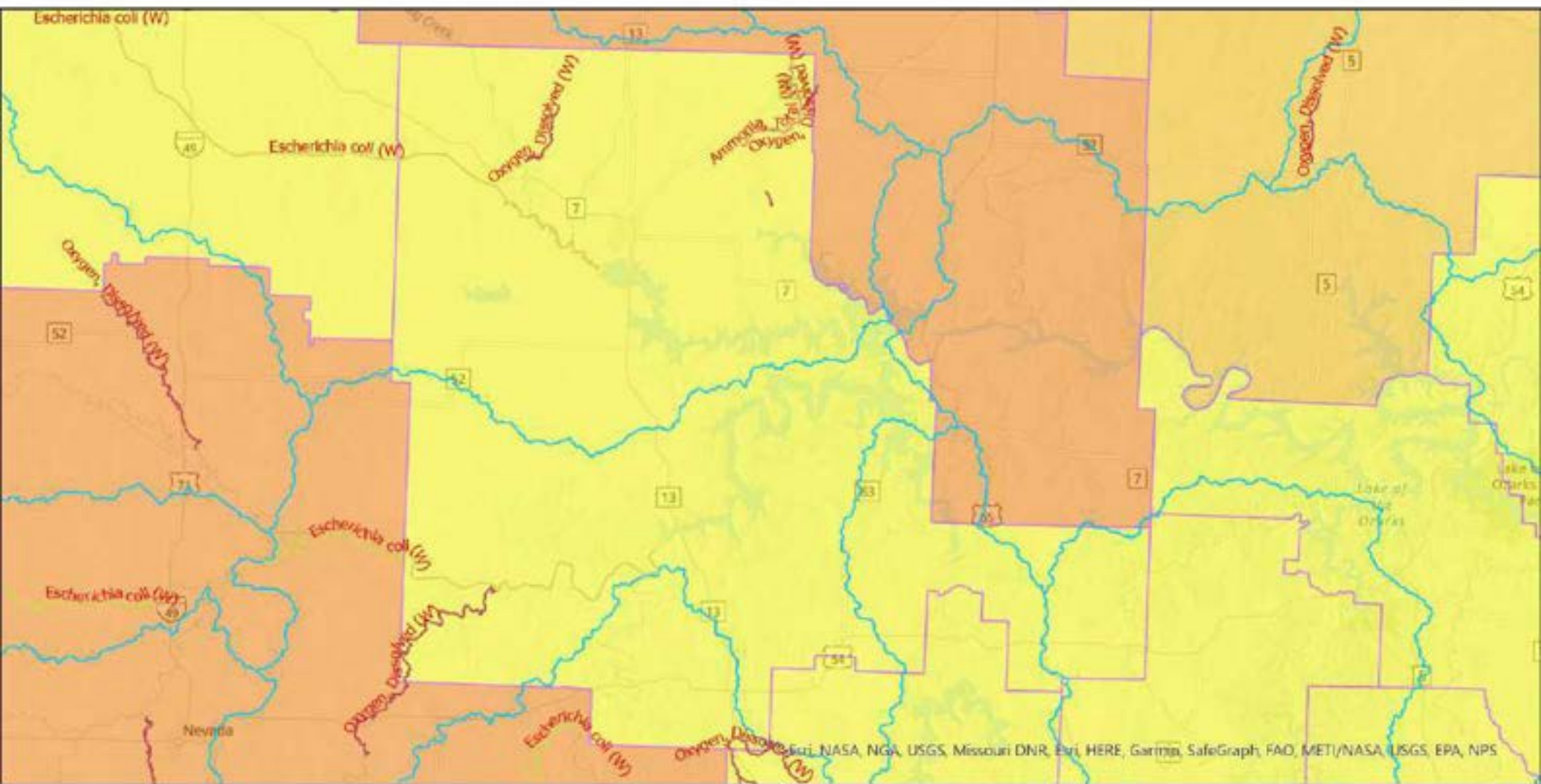

Legend

Impaired Streams - 303(d) Pollutant	MO House Districts Tons of Wet and Dry Waste	HUC 8 Watersheds Watershed Name
— Ammonia, Total (W)	0.000000 - 63562.000000	Backwater
— Escherichia coli (W)	63562.000001 - 204534.000000	Harry S. Truman Reservoir
— Oxygen, Dissolved (W)	204534.000001 - 419516.000000	Lake of the Ozarks
		Lamine
		Little Osage
		Lower Merain Des Cygnes
		Lower Missouri-Moreau
		Lower Osage

Map data sources: Esri, NASA, NGA, USGS, Missouri DNR, Esri, HERE, Garmin, SafeGraph, FAO, METI/NASA, USGS, EPA, NPS

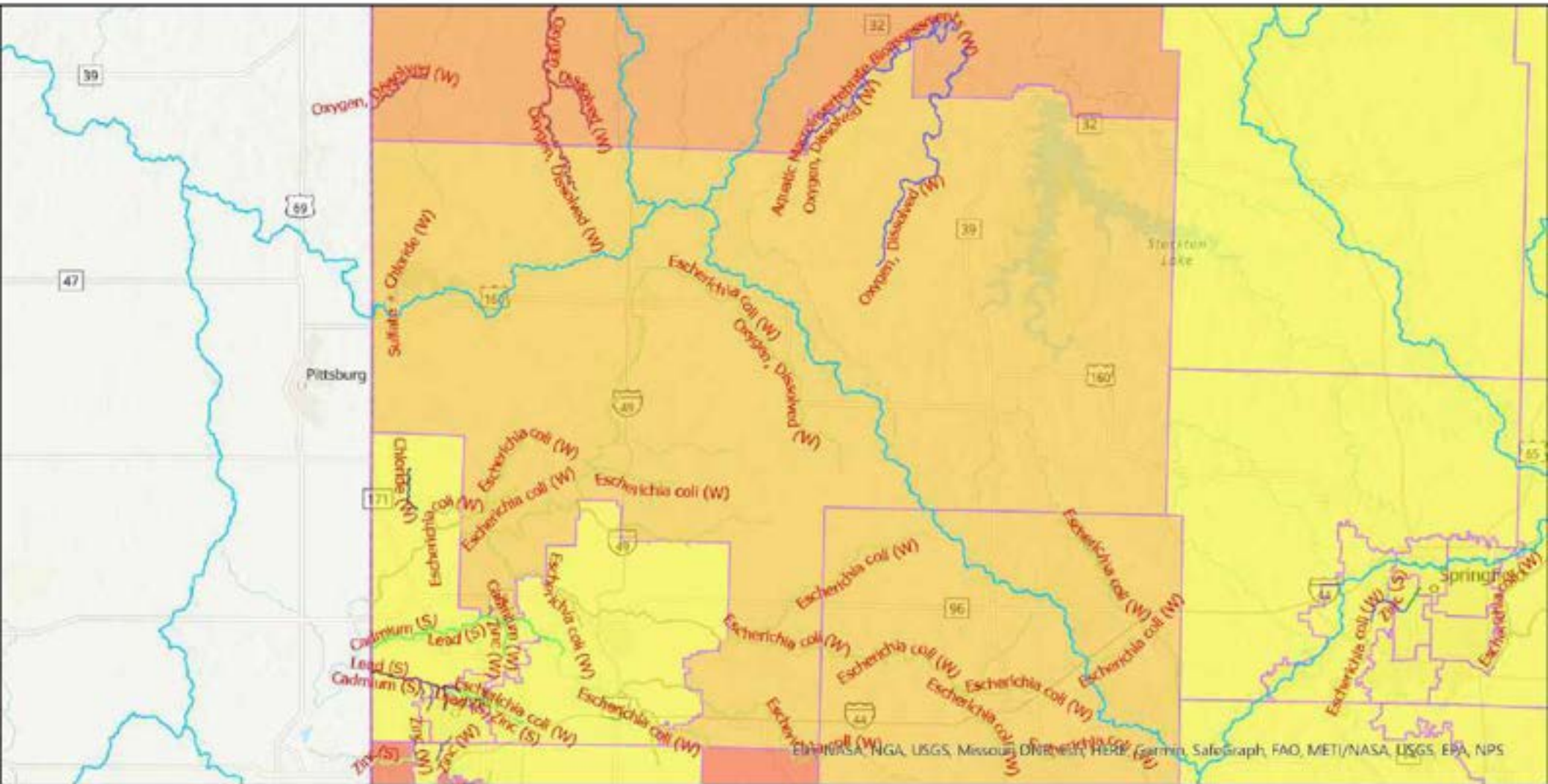

Legend

- | Impaired Streams - 303(d) Pollutant | MO House Districts Tons of Wet and Dry Waste | HUC 8 Watersheds Watershed Name |
|--|--|---------------------------------|
| Aquatic Macroinvertebrate Bioassessments (W) | 0.000000 - 63562.000000 | Harry S. Truman Reservoir |
| Cadmium (S) | 63562.000001 - 204534.000000 | James |
| Cadmium (W) | 204534.000001 - 419516.000000 | Lake of The Cherokees |
| Chloride (W) | 419516.000001 - 713995.000000 | Marmaton |
| Escherichia coli (W) | | Nangua |
| Lead (S) | | Pomme De Terre |
| Lead (W) | | Sac |
| | | Spring |

ESRI, ARS, NGA, USGS, Missouri DNR, HERE, Garmin, SafeGraph, FAO, METI/NASA, USGS, EPA, NPS

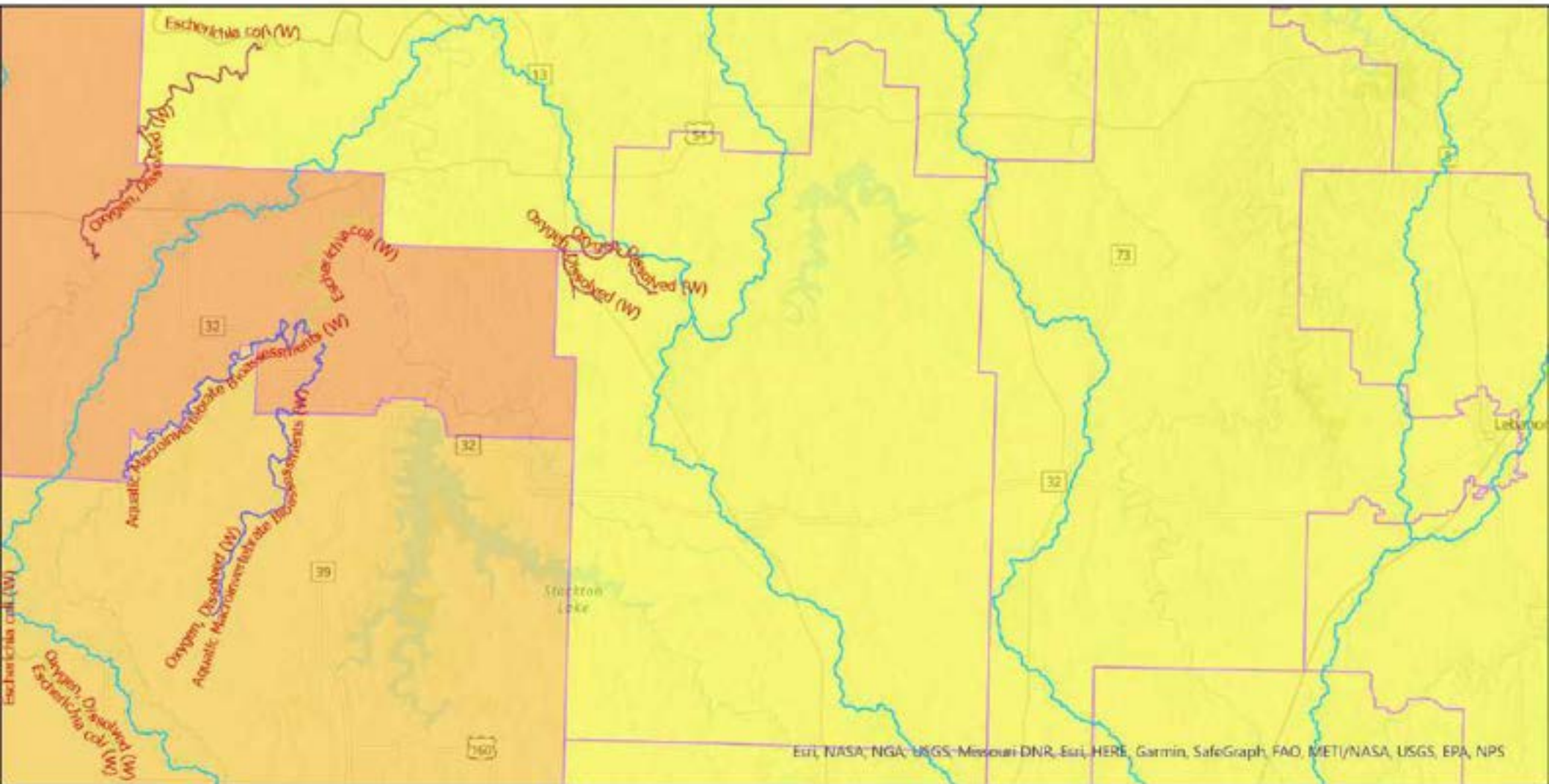

Legend

Impaired Streams - 303(d) Pollutant	MO House Districts Tons of Wet and Dry Waste	HUC 8 Watersheds Watershed Name
— Aquatic Macroinvertebrate Bioassessments (W)	 0.000000 - 63562.000000	 Harry S. Truman Reservoir
— Escherichia coli (W)	 63562.000001 - 204534.000000	 Lake of the Ozarks
— Oxygen, Dissolved (W)	 204534.000001 - 419516.000000	 Little Osage
		 Nangua
		 Pomme De Terre
		 Sac
		 Spring
		 Upper Gasconade

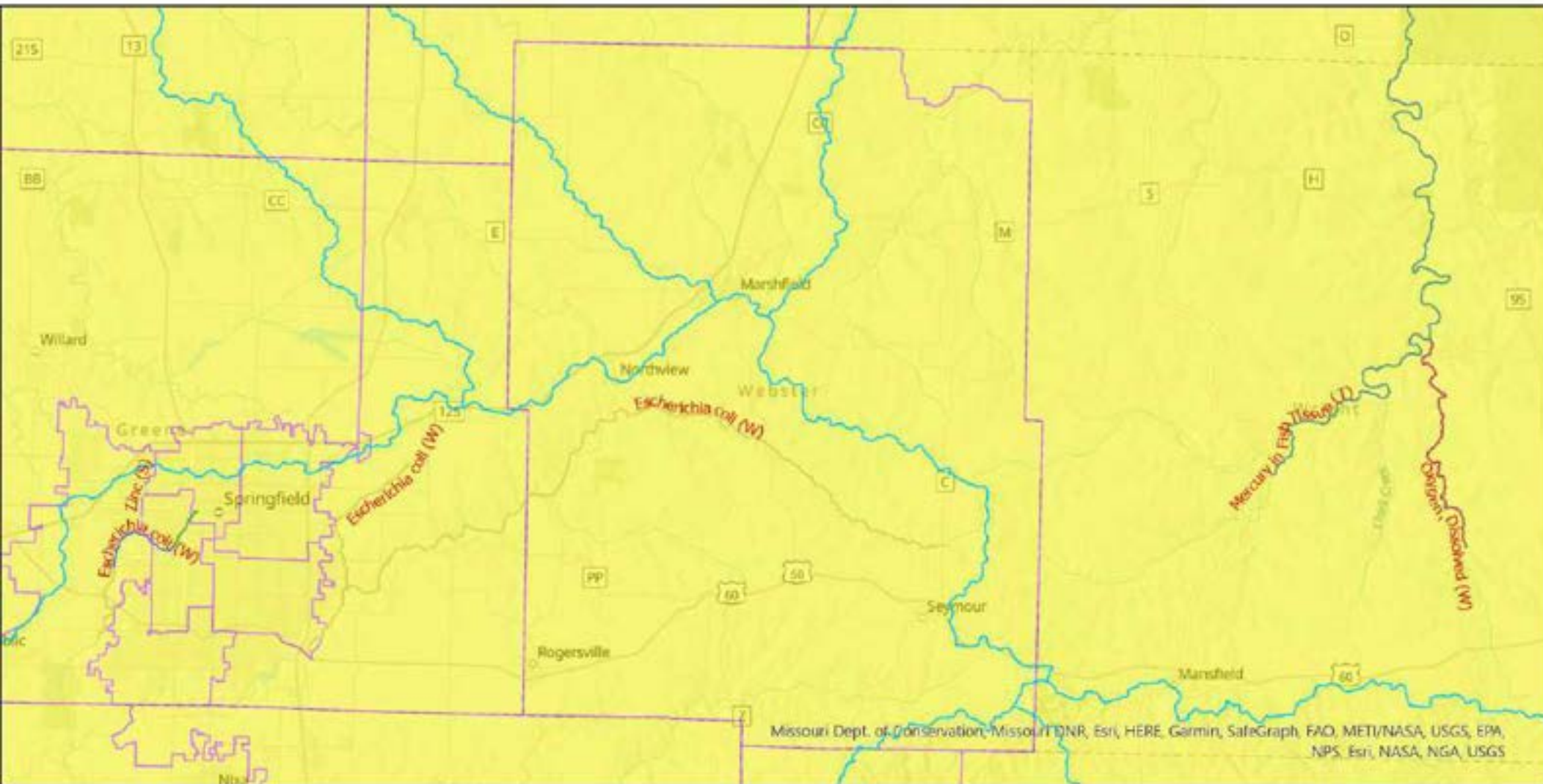

Legend

Impaired Streams - 303(d)

- Pollutant**
- Aquatic Macroinvertebrate Bioassessments (W)
 - Escherichia coli (W)
 - Mercury in Fish Tissue (T)
 - Oxygen, Dissolved (W)
 - Polycyclic Aromatic Hydrocarbons (PAHs) (S)
 - Zinc (S)

MO House Districts

Tons of Wet and Dry Waste

0.000000 - 63562.000000

HUC 8 Watersheds

- Watershed Name**
- Bull Shoals Lake
 - James
 - Niangua
 - North Fork White
 - Pomme De Terre
 - Sar
 - Upper Gasconade

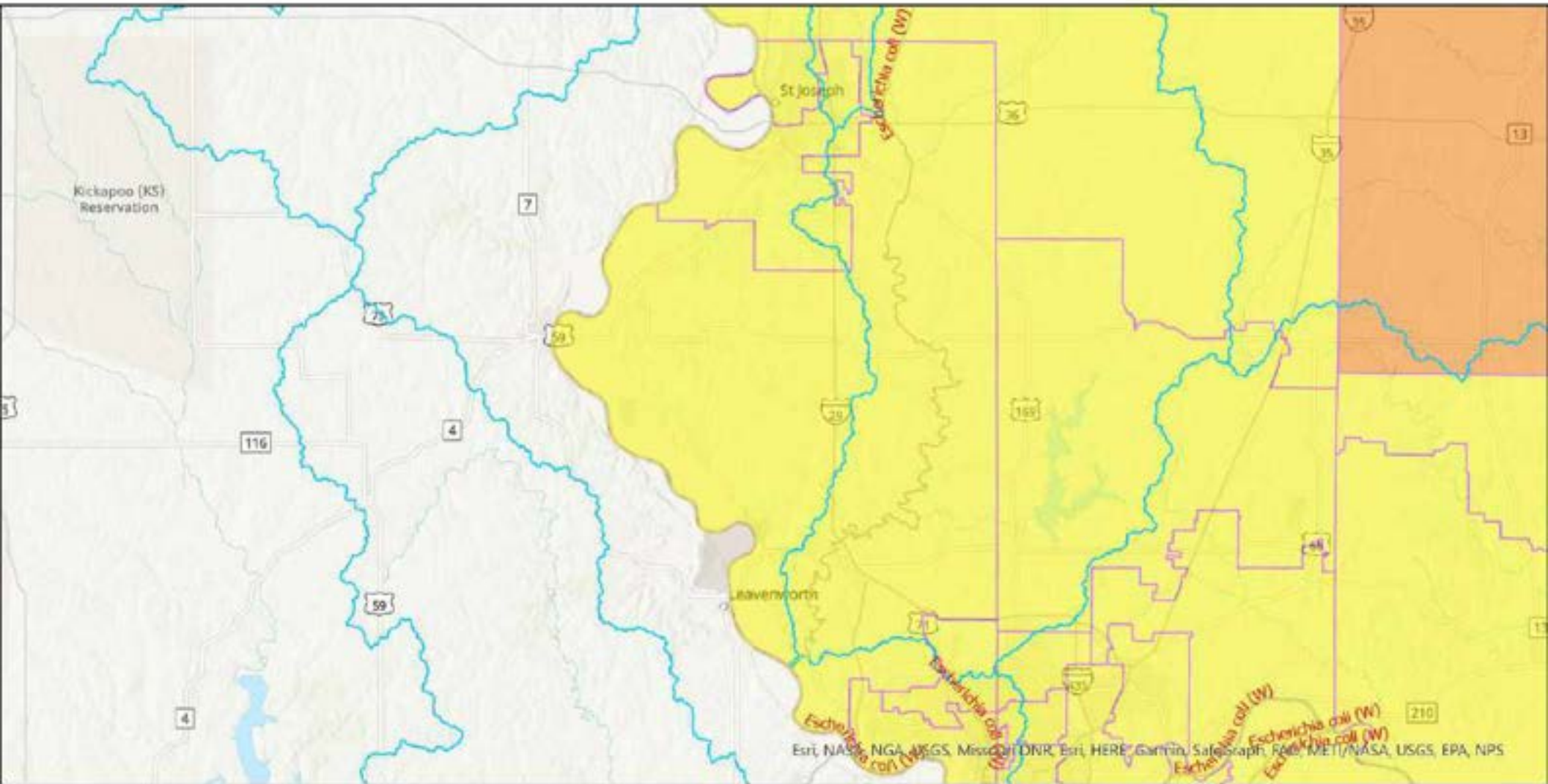

Legend

Impaired Streams - 303(d) Pollutant
 — Escherichia coli (W)

MO House Districts Tons of Wet and Dry Waste
 0.000000 - 63562.000000
 204534.000001 - 419516.000000

HUC 8 Watersheds Watershed Name
 Independence-Sugar
 Lower Kansas, Kansas
 Lower Missouri-Crooked
 One Hundred and Two
 Platte
 Tarkio-Wolf
 Upper Grand

Bishop Davidson District 130

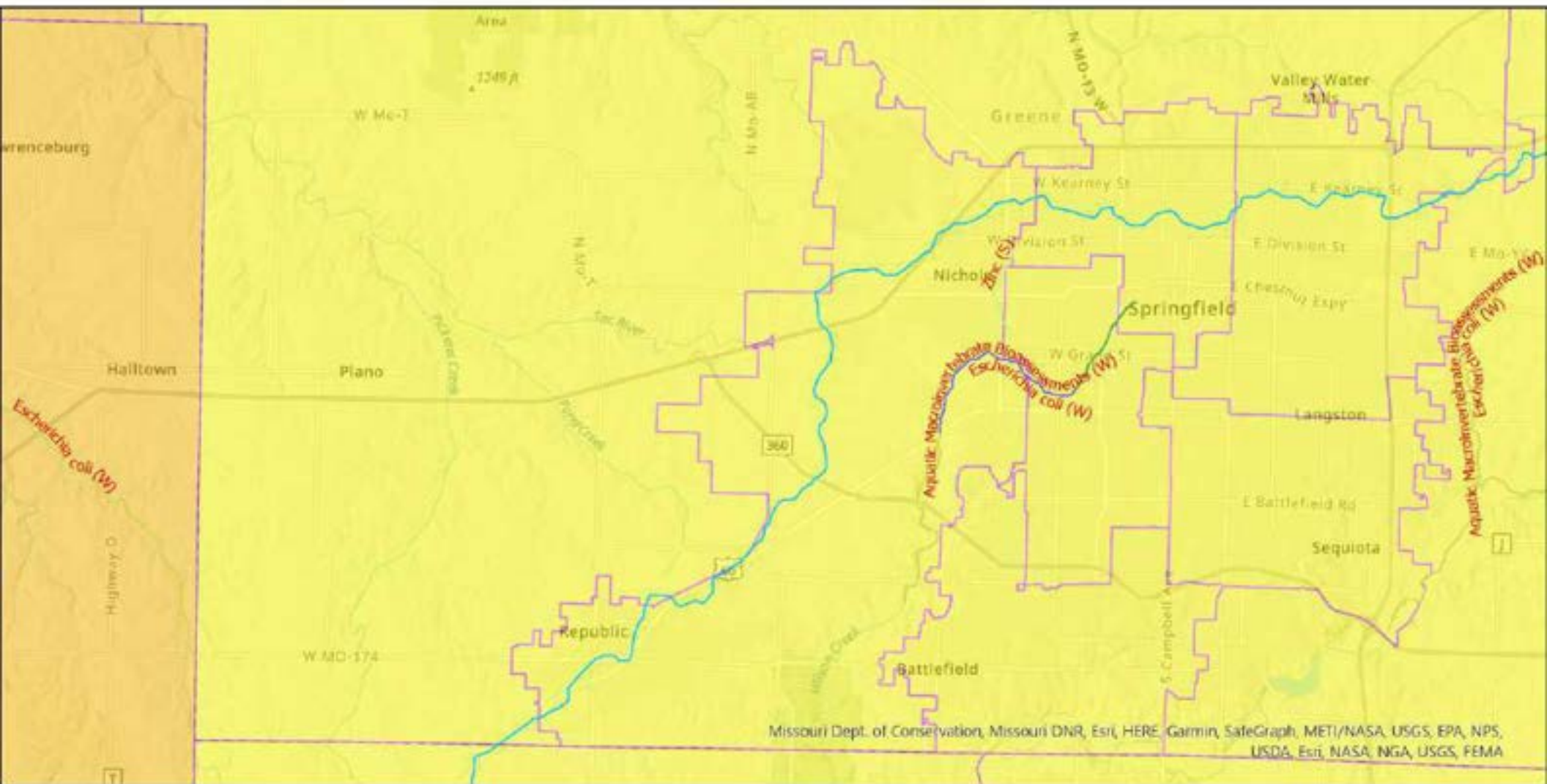

Legend

Impaired Streams - 303(d) Pollutant

- Aquatic Macroinvertebrate Bioassessments (W)
- Escherichia coli (W)
- Polycyclic Aromatic Hydrocarbons-PAHs (S)
- Zinc (S)

MO House Districts
Tons of Wet and Dry Waste

- 0.000000 - 63562.000000
- 63562.000001 - 204534.000000

HUC 8 Watersheds
Watershed Name

- James
- Sac

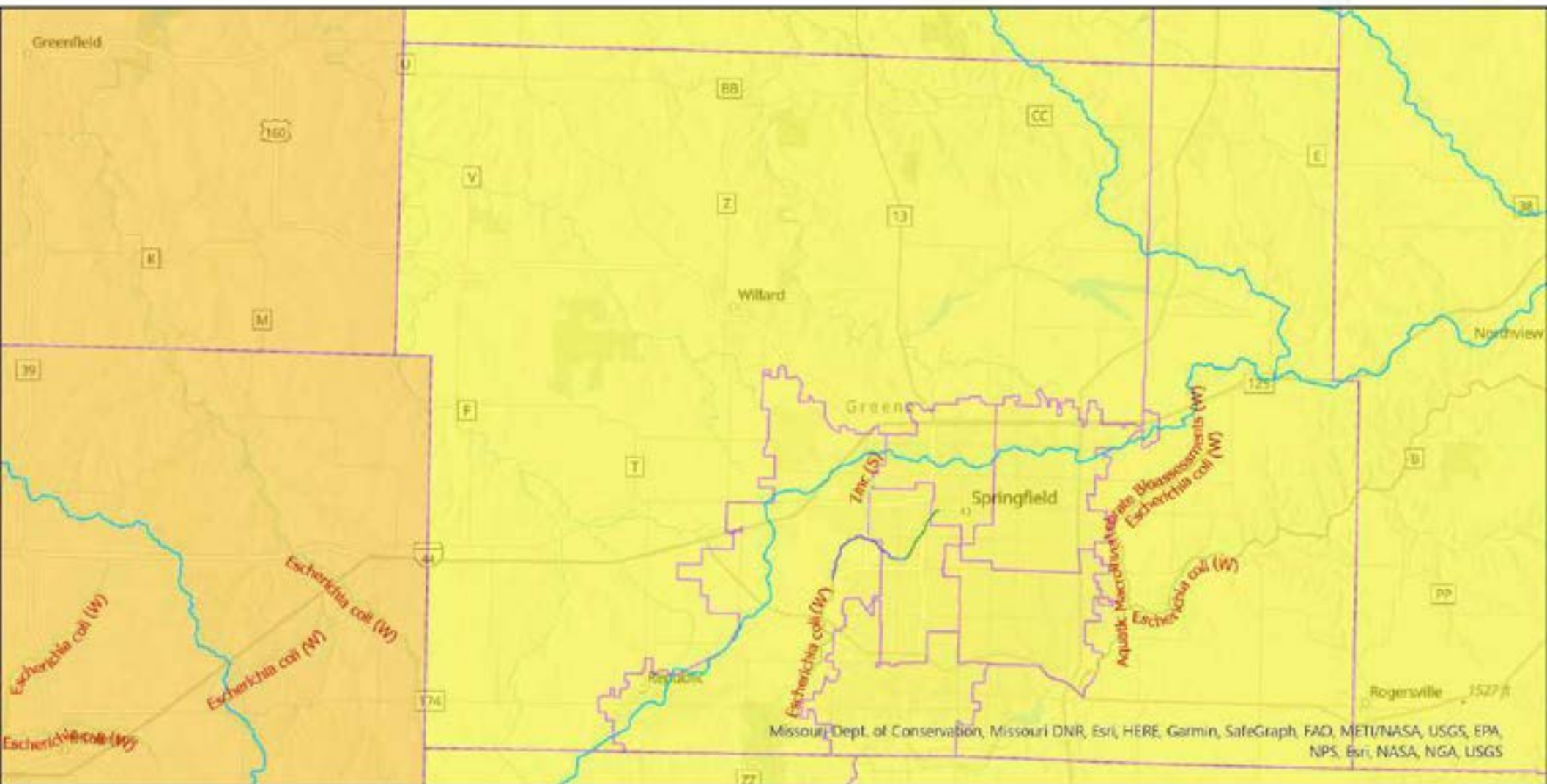

Missouri Dept. of Conservation, Missouri DNR, Esri, HERE, Garmin, SafeGraph, FAO, METI/NASA, USGS, EPA, NPS, Esri, NASA, NGA, USGS

Legend

Impaired Streams - 303(d) Pollutant

- Aquatic Macroinvertebrate Bioassessments (W)
- Escherichia coli (W)
- Polycyclic Aromatic Hydrocarbons-PAHs (S)
- Zinc (S)

MO House Districts Tons of Wet and Dry Waste

- 0.000000 - 63562.000000
- 63562.000001 - 204534.000000

HUC 8 Watersheds Watershed Name

- James
- Niangua
- Pomme De Terre
- Sac
- Spring

Crystal Quade District 132

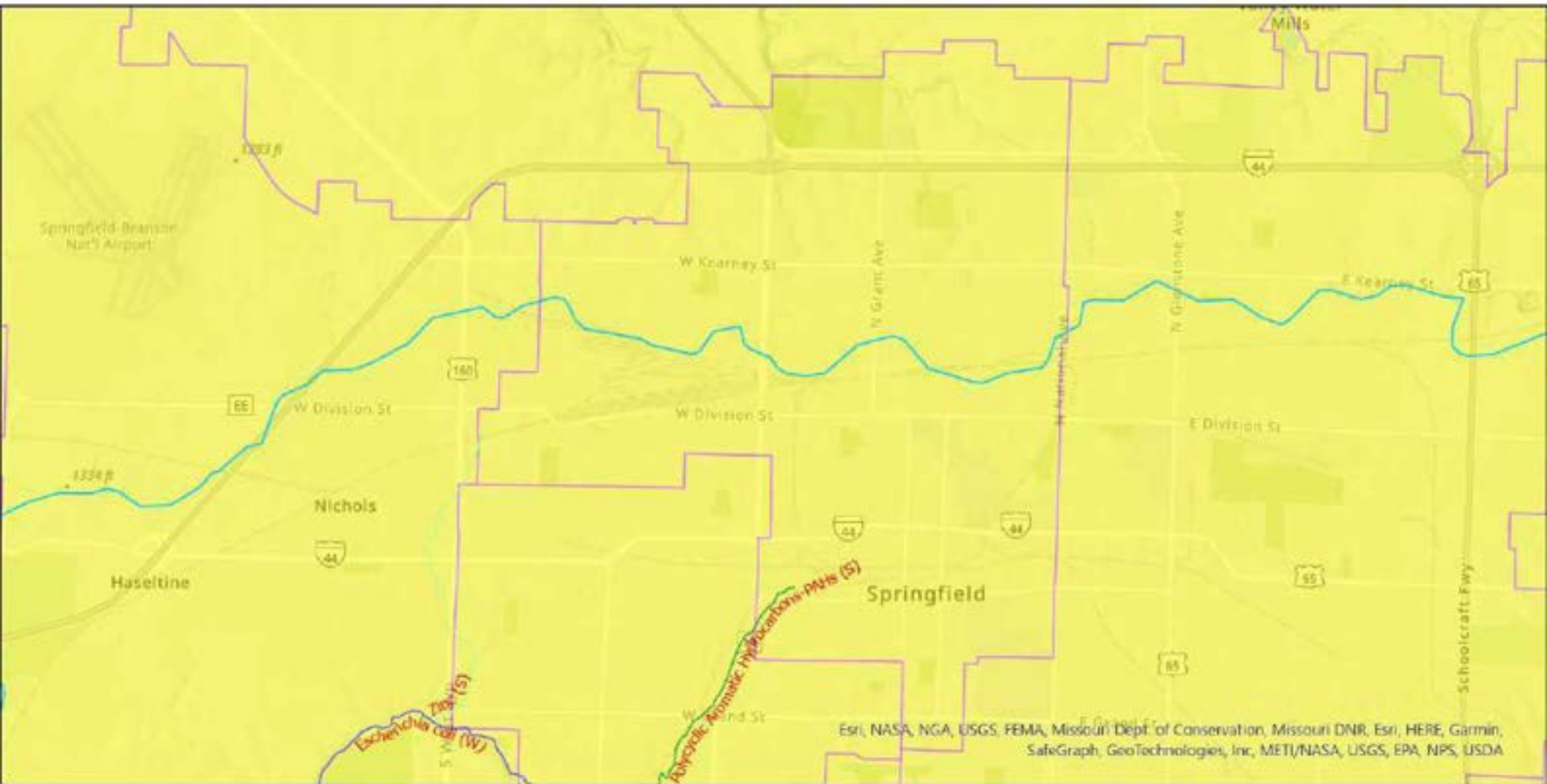

Esri, NASA, NGA, USGS, FEMA, Missouri Dept of Conservation, Missouri DNR, Esri, HERE, Garmin, SafeGraph, GeoTechnologies, Inc, METI/NASA, USGS, EPA, NPS, USDA

Legend

- | | | |
|---|--|--|
| <p>Impaired Streams - 303(d)</p> <p>Pollutant</p> <ul style="list-style-type: none"> — Aquatic Macroinvertebrate Bioassessments (W) — Escherichia coli (W) — Polycyclic Aromatic Hydrocarbons-PAHs (S) — Zinc (S) | <p>MO House Districts</p> <p>Tons of Wet and Dry Waste</p> <ul style="list-style-type: none"> 0.000000 - 63562.000000 | <p>HUC 8 Watersheds</p> <p>Watershed Name</p> <ul style="list-style-type: none"> James Sac |
|---|--|--|

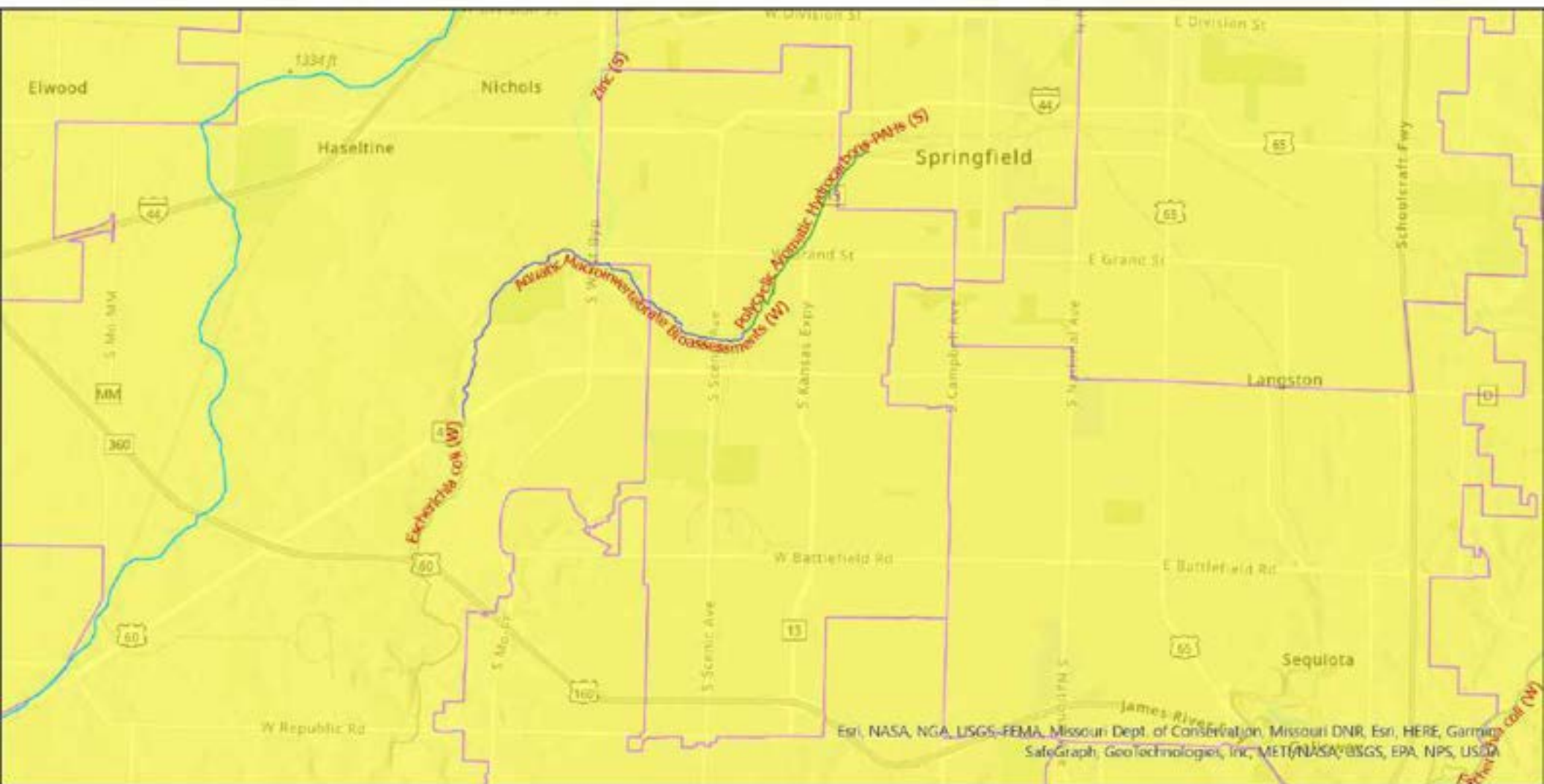

Esri, NASA, NGA, USGS-FEMA, Missouri Dept. of Conservation, Missouri DNR, Esri, HERE, Garmin, SafeGraph, GeoTechnologies, Inc., METI/NASA/USGS, EPA, NPS, USCA

Legend

Impaired Streams - 303(d) Pollutant

- Aquatic Macroinvertebrate Bioassessments (W)
- Escherichia coli (W)
- Polycyclic Aromatic Hydrocarbons-PAHs (S)
- Zinc (S)

MO House Districts
Tons of Wet and Dry Waste

0.000000 - 63562.000000

HUC 8 Watersheds
Watershed Name

- James
- Sac

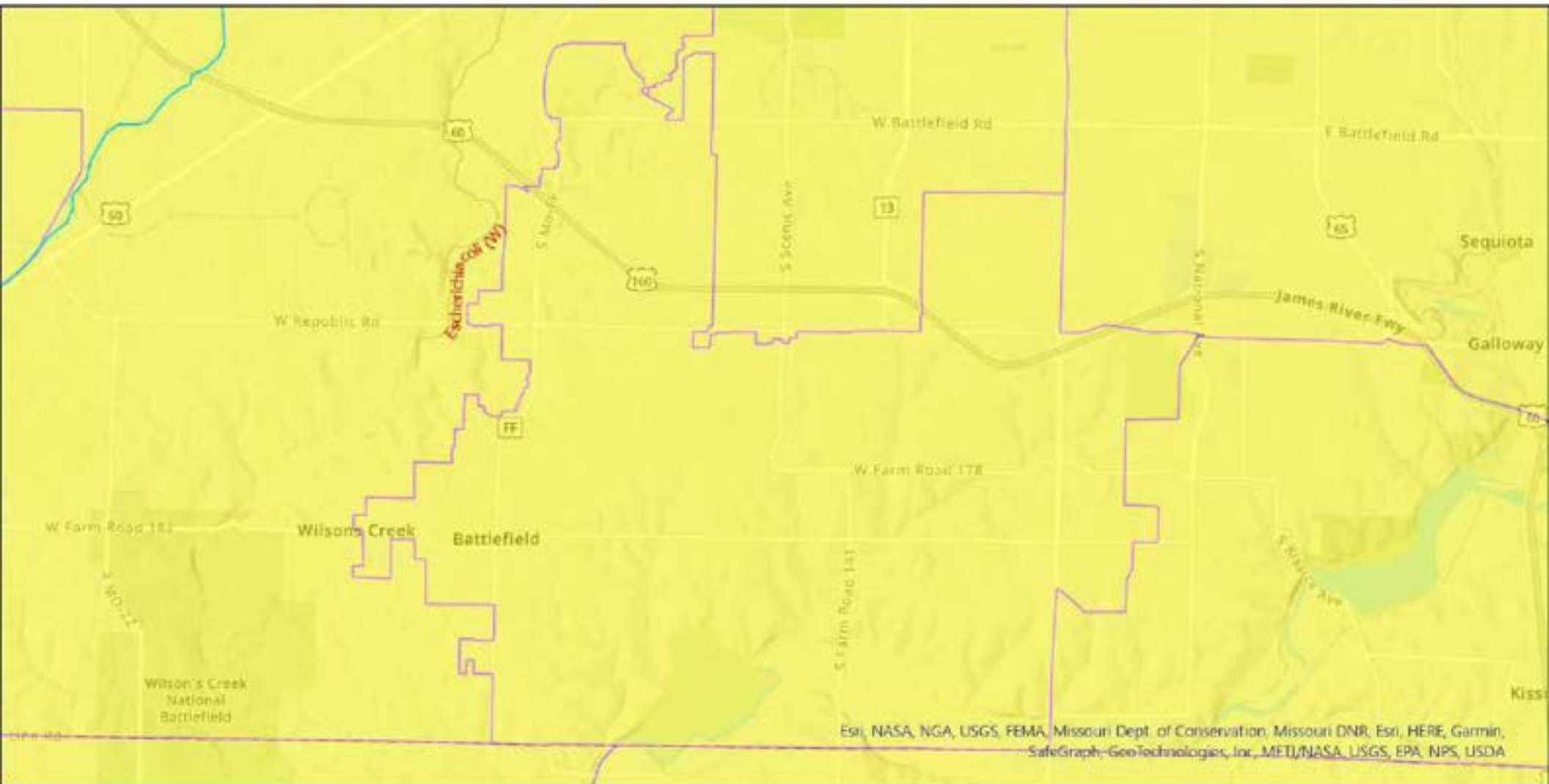

Legend

Impaired Streams -
303(d)

Pollutant

— Escherichia coli (W)

MO House Districts
Tons of Wet and Dry
Waste

0.000000 -
63562.000000

HUC 8 Watersheds
Watershed Name

James
Sac

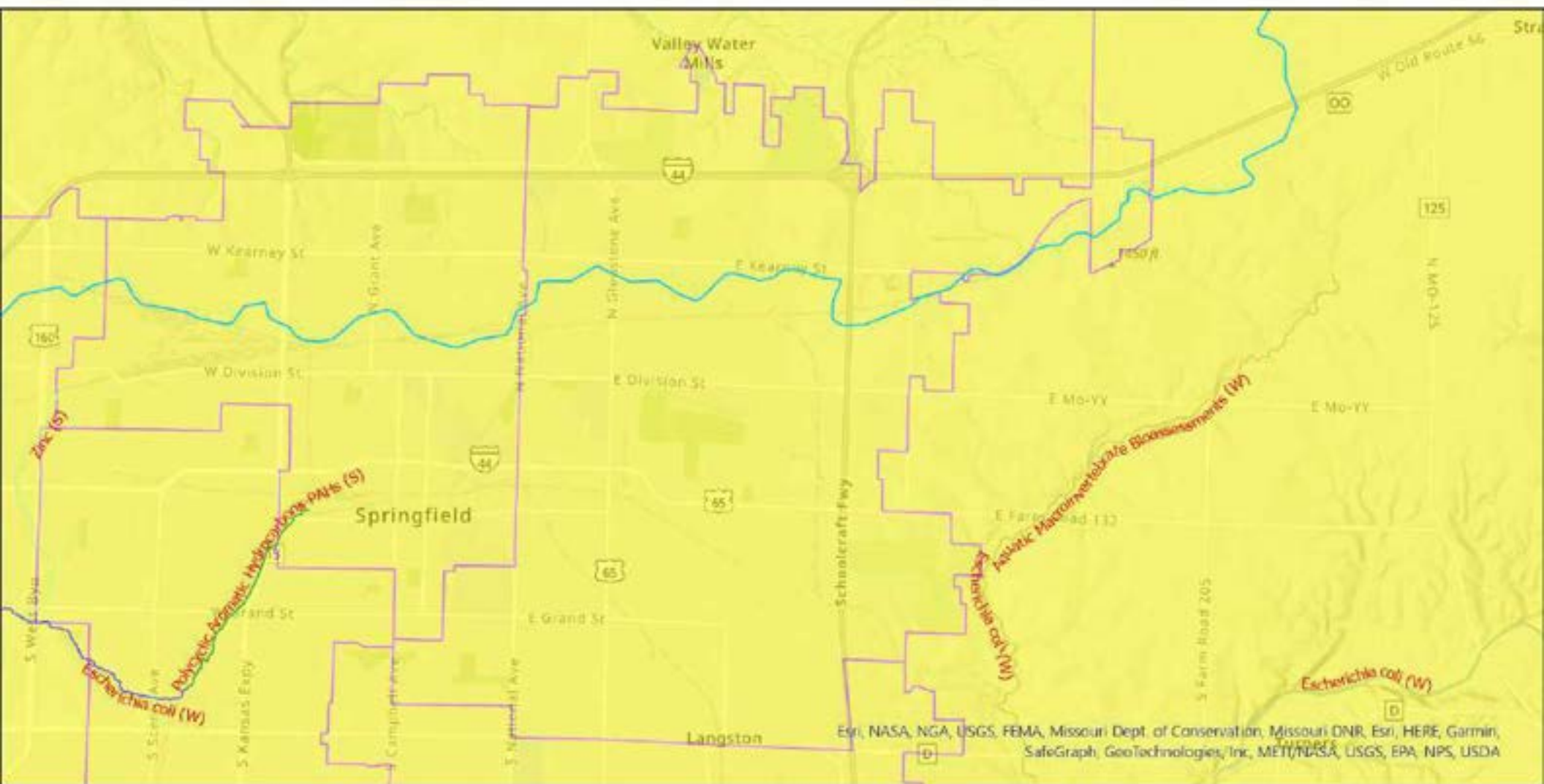

Legend

Impaired Streams - 303(d) Pollutant

- Aquatic Macroinvertebrate Bioassessments (W)
- Escherichia coli (W)
- Polycyclic Aromatic Hydrocarbons-PAHs (S)
- Zinc (S)

MO House Districts Tons of Wet and Dry Waste

0.000000 - 63562.000000

HUC 8 Watersheds Watershed Name

- James
- Sac

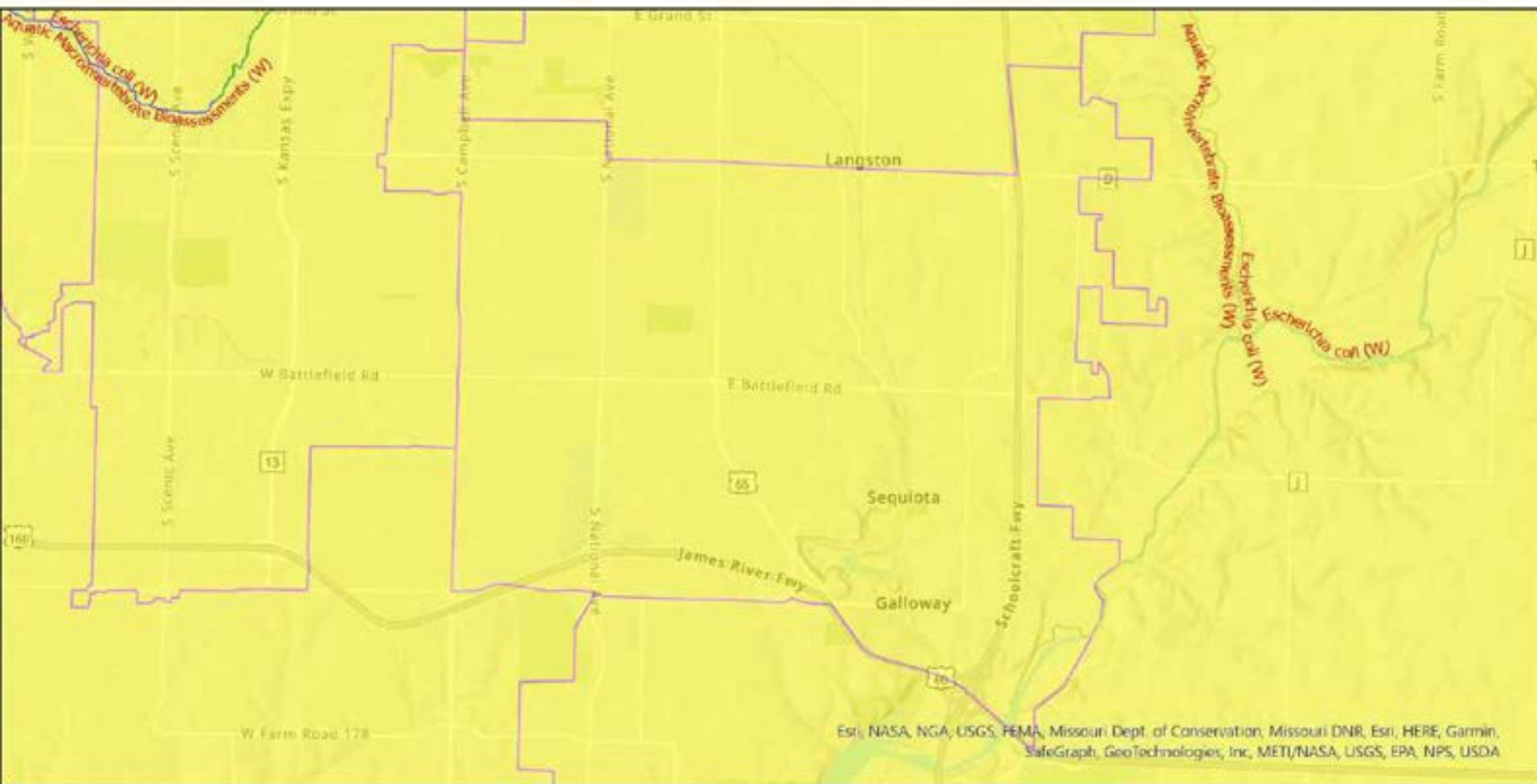

Legend

Impaired Streams - 303(d)

Pollutant

- Aquatic Macroinvertebrate Bioassessments (W)
- Escherichia coli (W)
- Polycyclic Aromatic Hydrocarbons-PAHs (S)
- Zinc (S)

MO House Districts
Tons of Wet and Dry Waste

0.000000 - 63562.000000

HUC 8 Watersheds
Watershed Name

James

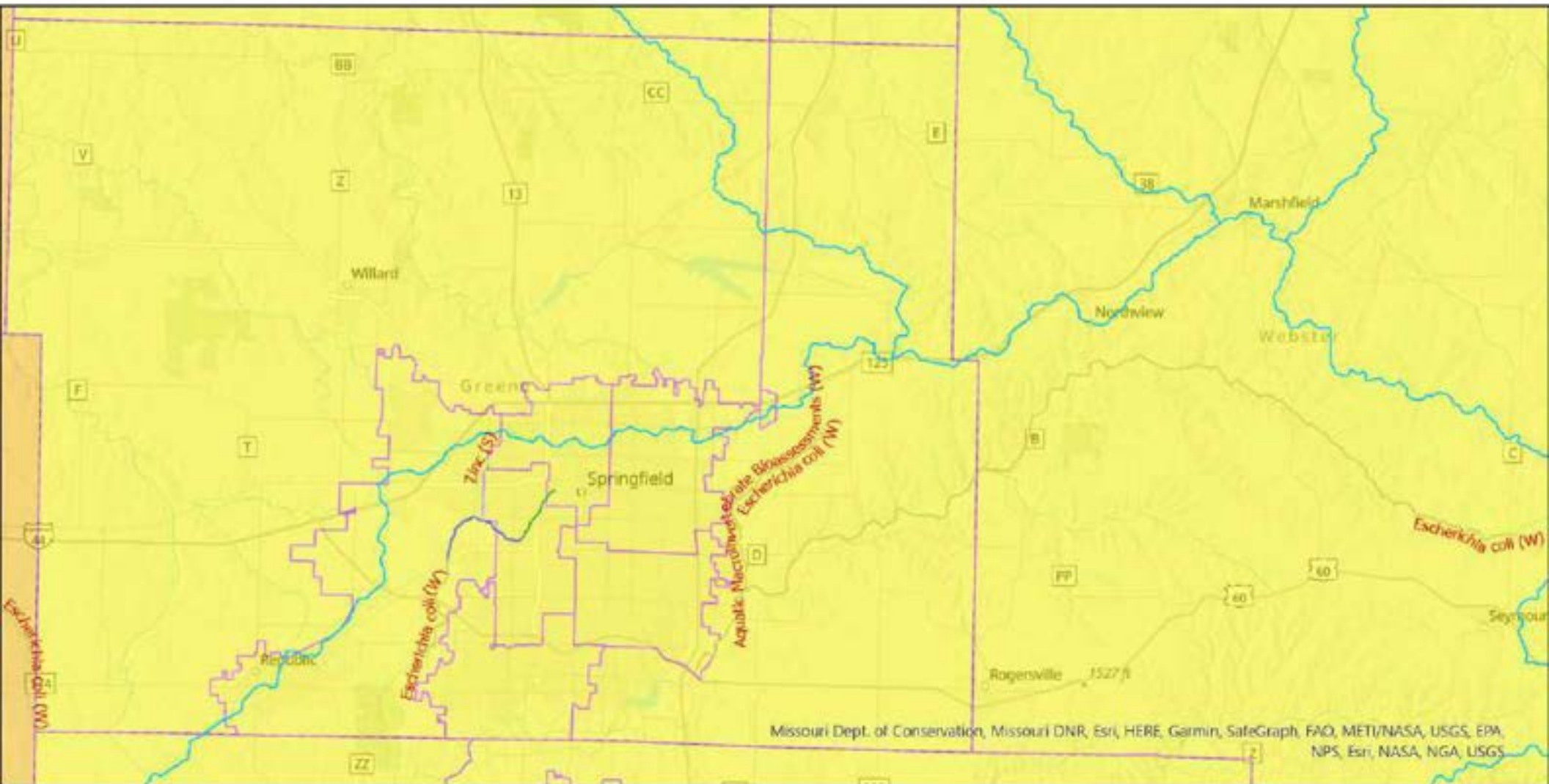

Legend

Impaired Streams - 303(d)

- Pollutant**
- Aquatic Macroinvertebrate Bioassessments (W)
 - Escherichia coli (W)
 - Polycyclic Aromatic Hydrocarbons-PAHs (S)
 - Zinc (S)

MO House Districts
Tons of Wet and Dry Waste

- 0.000000 - 63562.000000
- 63562.000001 - 204534.000000

HUC 8 Watersheds
Watershed Name

- Bull Shoals Lake
- James
- Niangua
- Pomme De Terre
- Sac
- Upper Gasconade

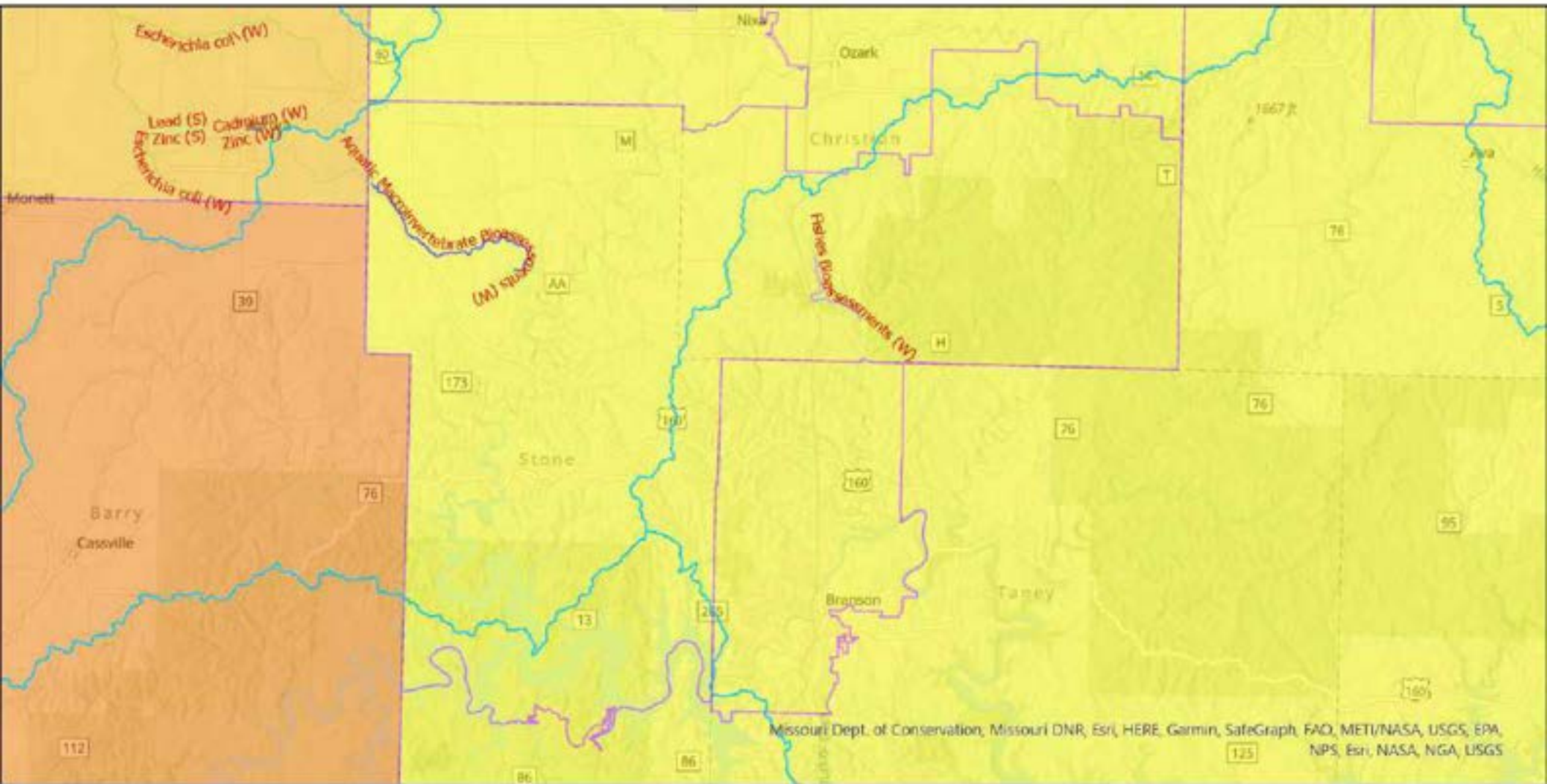

Missouri Dept. of Conservation, Missouri DNR, Esri, HERE, Garmin, SafeGraph, FAO, METI/NASA, USGS, EPA, NPS, Esri, NASA, NGA, USGS



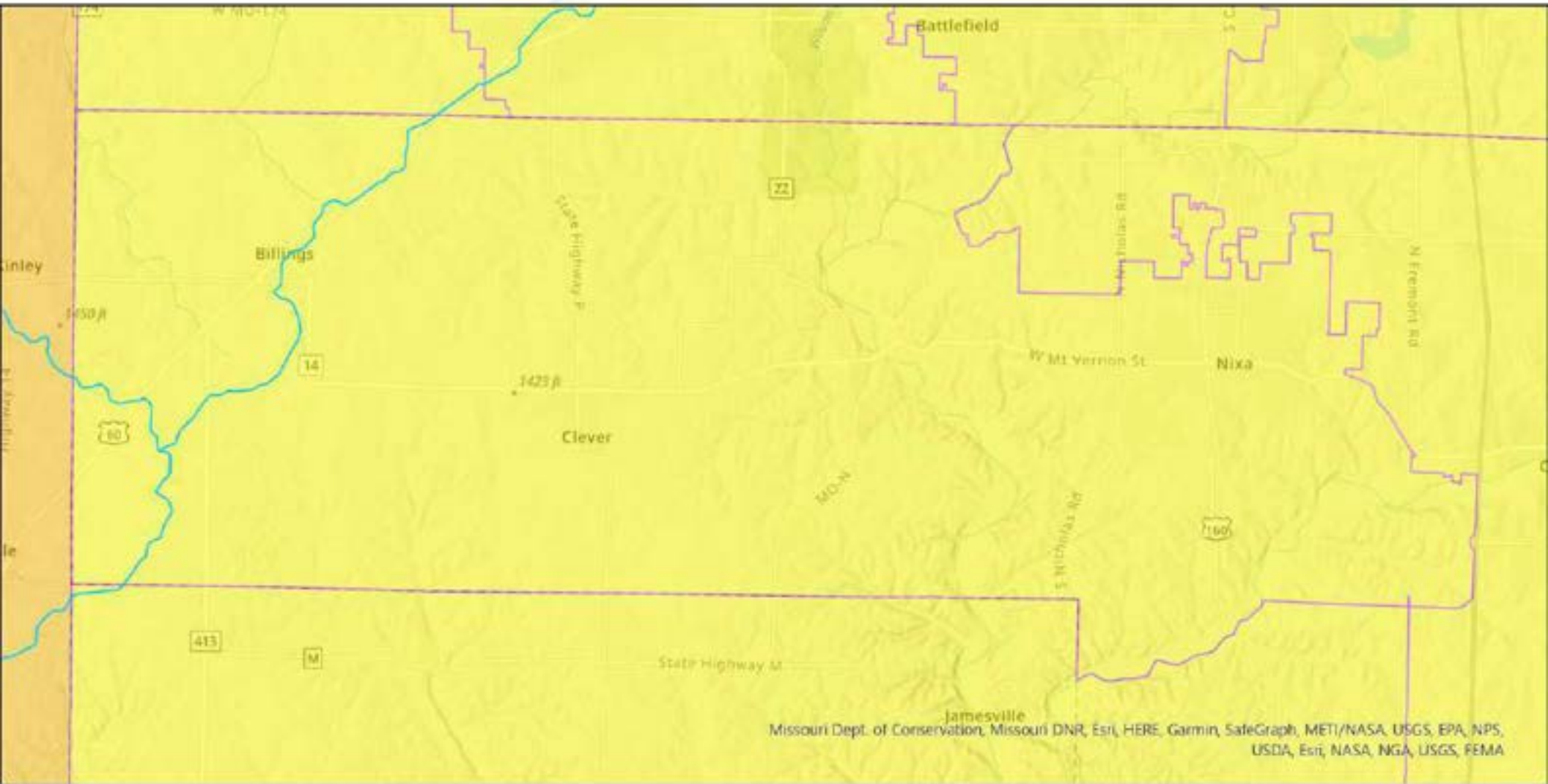

Legend

- | | | |
|--|---|--|
| <p>Impaired Streams - 303(d)</p> <p>Pollutant</p> <ul style="list-style-type: none"> — Aquatic Macroinvertebrate Bioassessments (W) — Cadmium (W) — Escherichia coli (W) — Fishes Bioassessments (W) — Lead (S) — Zinc (S) | <p>MO House Districts</p> <p>Tons of Wet and Dry Waste</p> <ul style="list-style-type: none"> 0.000000 - 63562.000000 63562.000001 - 204534.000000 204534.000001 - 419516.000000 | <p>HUC 8 Watersheds</p> <p>Watershed Name</p> <ul style="list-style-type: none"> Beaver Reservoir Bull Shoals Lake James North Fork White Sac Spring |
|--|---|--|



Missouri Dept. of Conservation, Missouri DNR, Esri, HERE, Garmin, SafeGraph, METI/NASA, USGS, EPA, NPS, USDA, Esri, NASA, NGA, USGS, FEMA

Legend

- | | |
|--|--|
| MO House Districts | HUC 8 Watersheds |
| Tons of Wet and Dry Waste | Watershed Name |
|  0.000000 - 63562.000000 |  James |
|  63562.000001 - 204534.000000 |  Sac |
| |  Spring |

Ashley Aune District 14

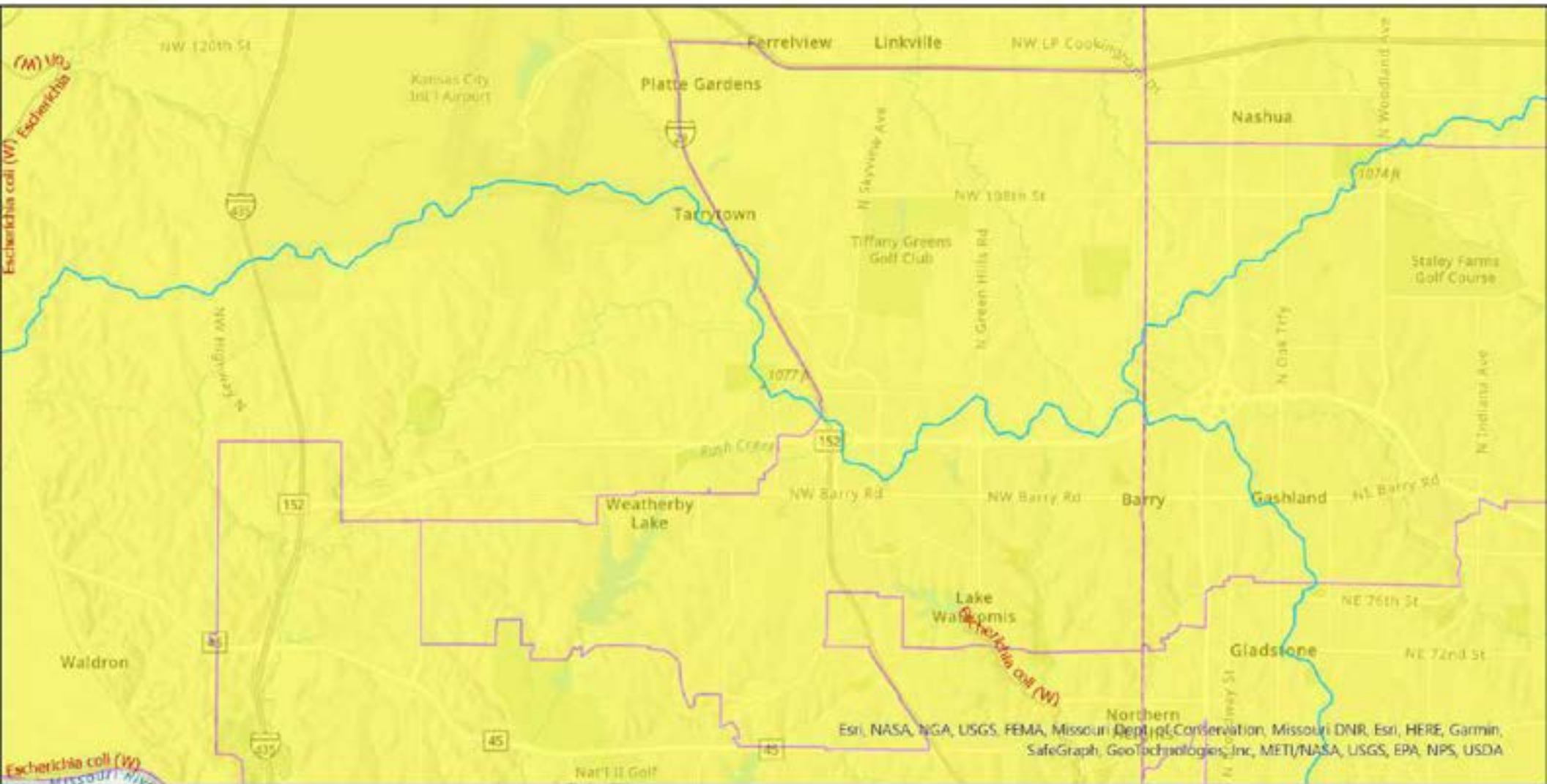

Legend

Impaired Streams -
303(d)

Pollutant

 *Escherichia coli* (W)

MO House Districts
Tons of Wet and Dry
Waste

 0.000000 -
63562.000000

HUC 8 Watersheds

Watershed Name

 Independence-Sugar

 Lower Missouri-Crooked

 Platte

Esri, NASA, NGA, USGS, FEMA, Missouri Dept. of Conservation, Missouri DNR, Esri, HERE, Garmin, SafeGraph, GeoTechnologies, Inc, METI/NASA, USGS, EPA, NPS, USDA

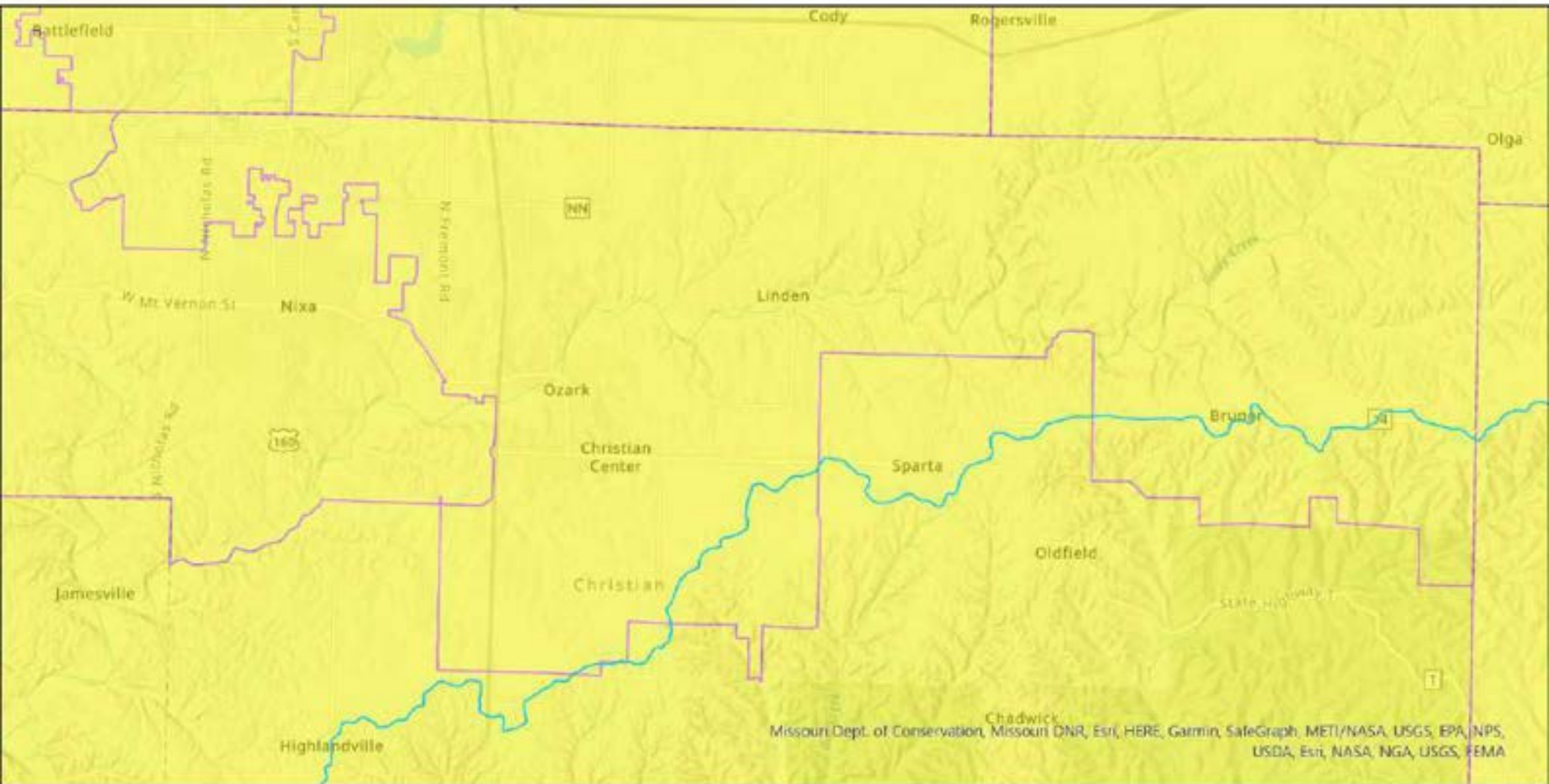

Legend

MO House Districts

HUC 8 Watersheds

Tons of Wet and Dry Waste

Watershed Name

0.000000 - 63562.000000

- Bull Shoals Lake
- James

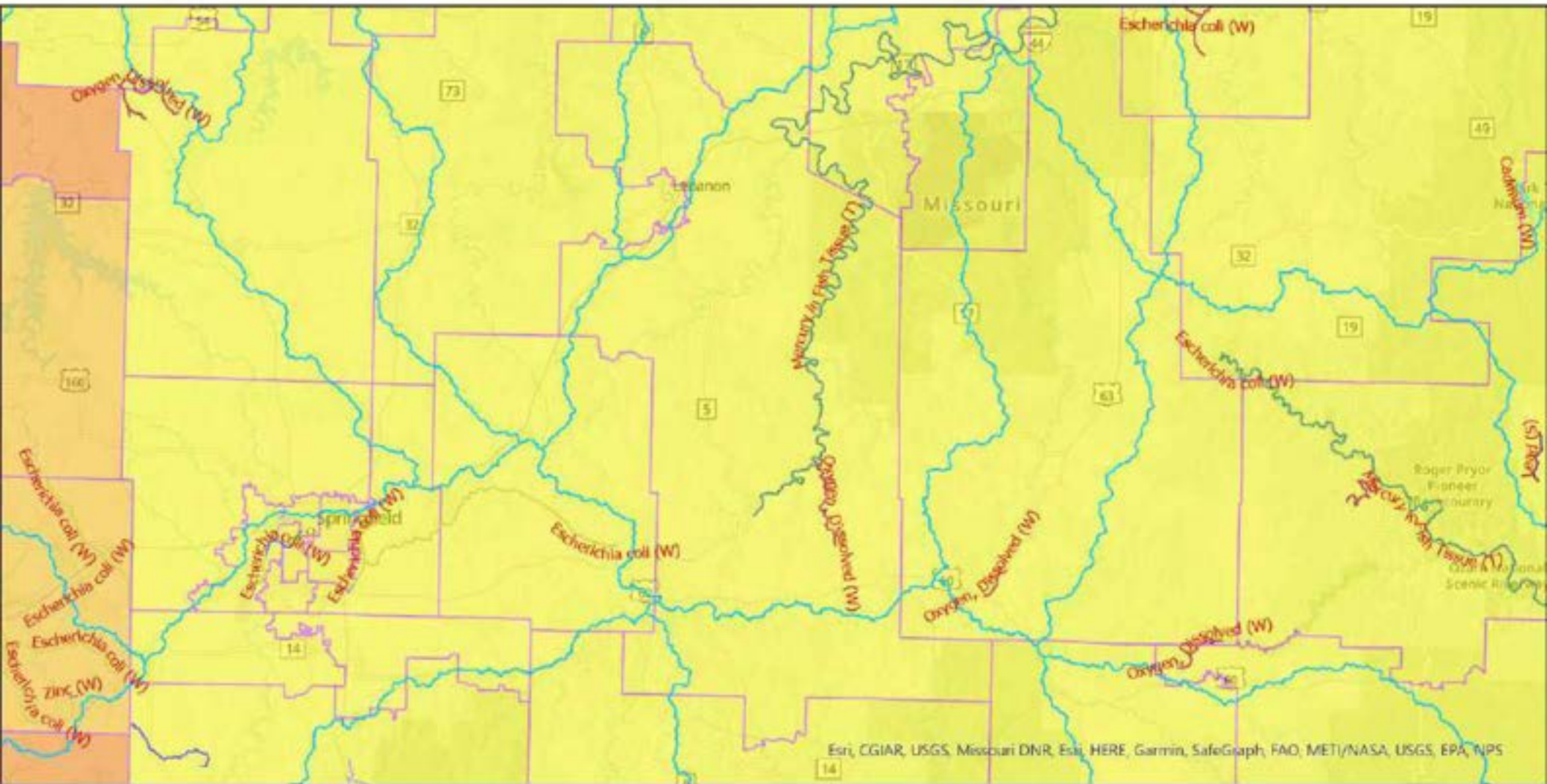

Legend

Impaired Streams - 303(d)

- Pollutant**
- Aquatic Macroinvertebrate Bioassessments (W)
 - Cadmium (W)
 - Copper (W)
 - Escherichia coli (W)
 - Fishes Bioassessments (W)
 - Lead (S)

**MO House Districts
Tons of Wet and Dry Waste**

- 0.000000 - 63562.000000
- 63562.000001 - 204534.000000
- 204534.000001 - 419516.000000

HUC 8 Watersheds

- Watershed Name**
- Big Piney
 - Bull Shoals Lake
 - Current
 - Eleven Point
 - Harry S. Truman Reservoir
 - James
 - Lake of the Ozarks
 - Lower Gasconade
 - Lower Osage

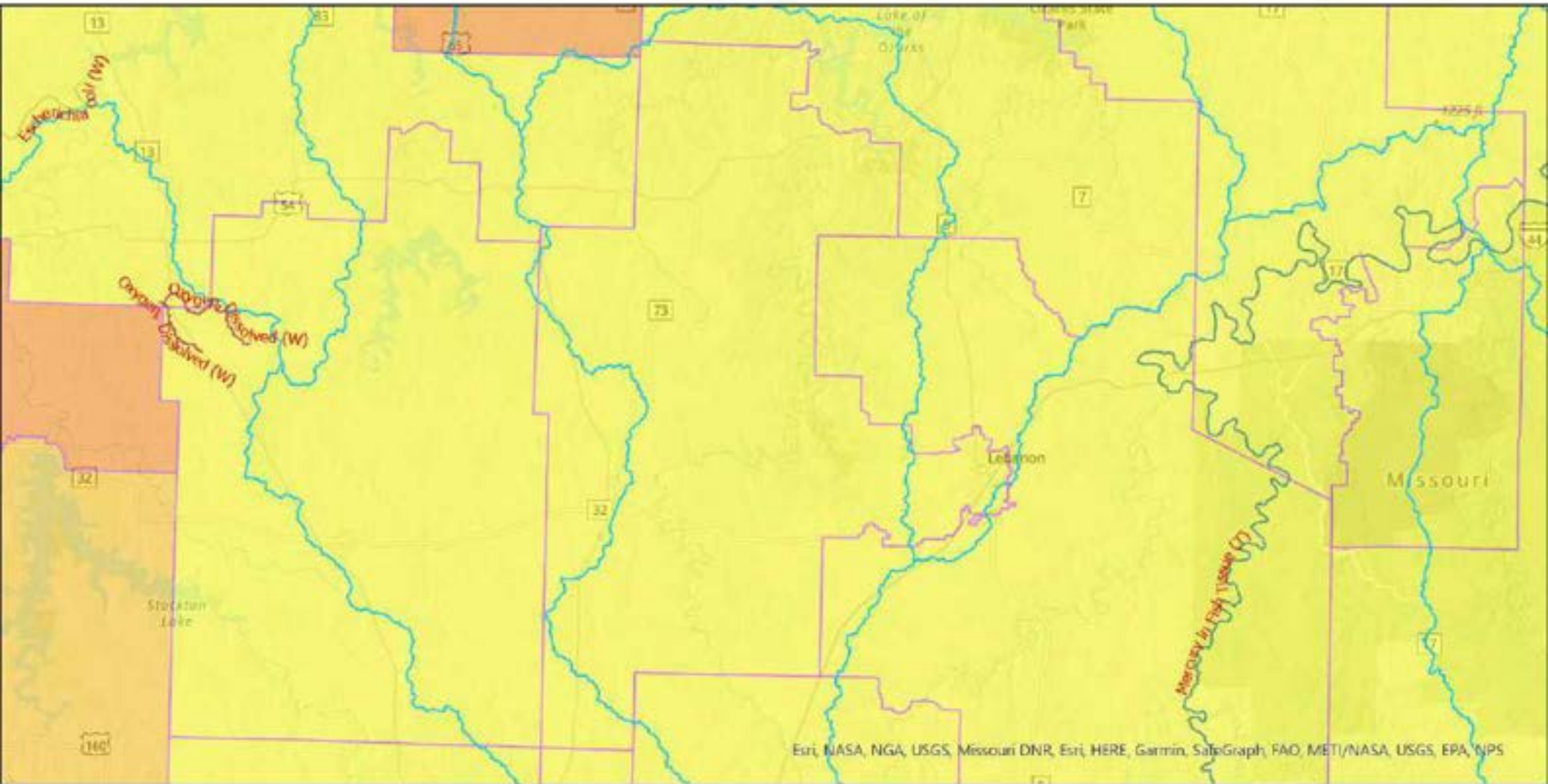

Legend

Impaired Streams - 303(d) Pollutant	MO House Districts Tons of Wet and Dry Waste	HUC 8 Watersheds Watershed Name
— Escherichia coli (W)	0.000000 - 63562.000000	Big Piney
— Mercury in Fish Tissue (T)	63562.000001 - 204534.000000	Harry S. Truman Reservoir
— Oxygen, Dissolved (W)	204534.000001 - 419516.000000	Lake of the Ozarks
		Lower Gasconade
		Lower Ozark
		Nangua
		Pomme De Terre
		Sac
		Upper Gasconade

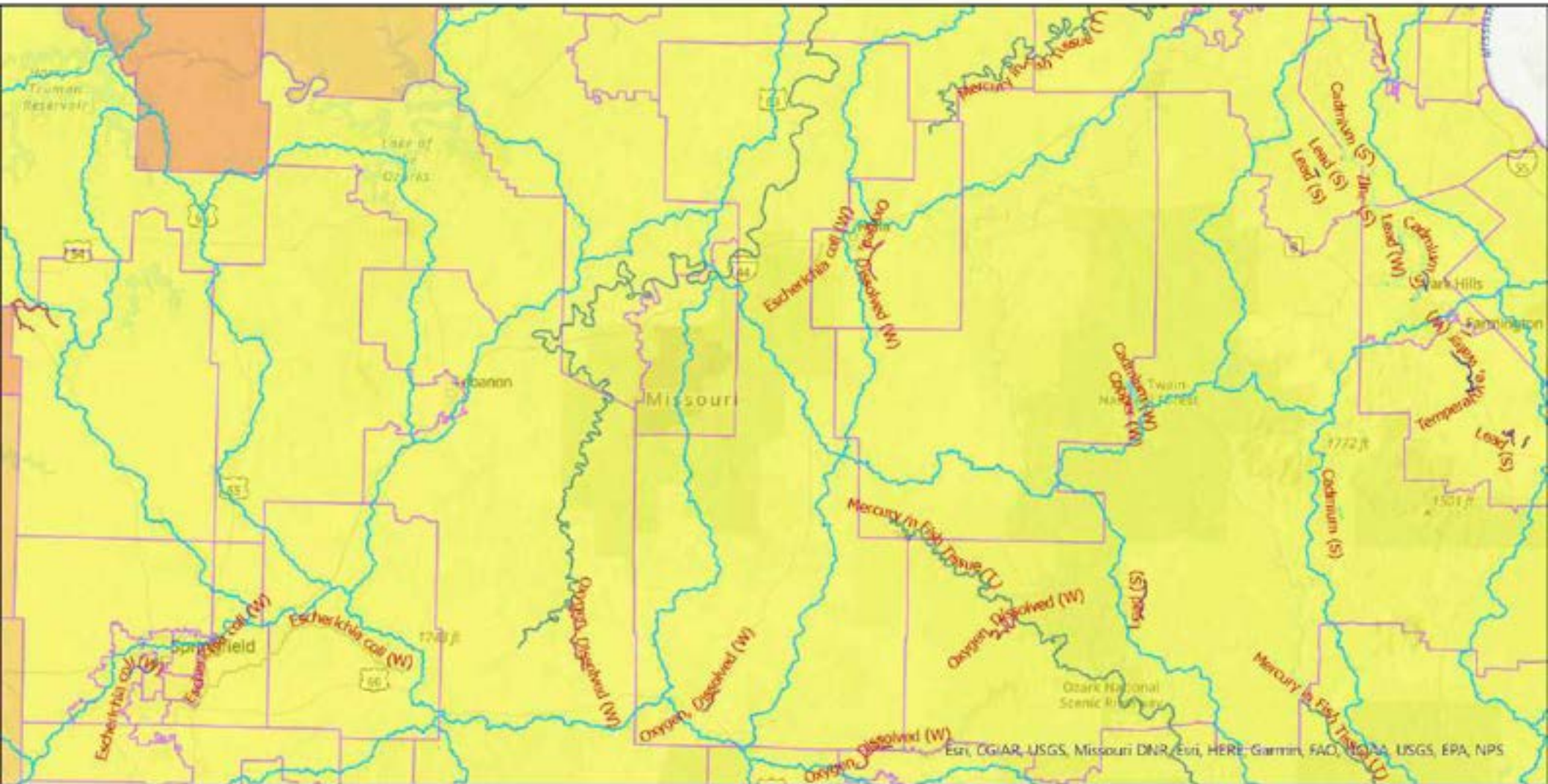

Legend

Impaired Streams - 303(d)

- Pollutant**
- Aquatic Macroinvertebrate Bioassessments (W)
 - Cadmium (S)
 - Cadmium (W)
 - Copper (S)
 - Copper (W)
 - Escherichia coli (W)
 - Lead (S)

MO House Districts

- Tons of Wet and Dry Waste**
- 0.000000 - 63562.000000
 - 63562.000001 - 204534.000000
 - 204534.000001 - 419516.000000

HUC 8 Watersheds

- Watershed Name**
- Big
 - Big Piney
 - Bourbeuse
 - Bull Shoals Lake
 - California-Joachim
 - Current
 - Eleven Point
 - Harry S. Truman Reservoir
 - James

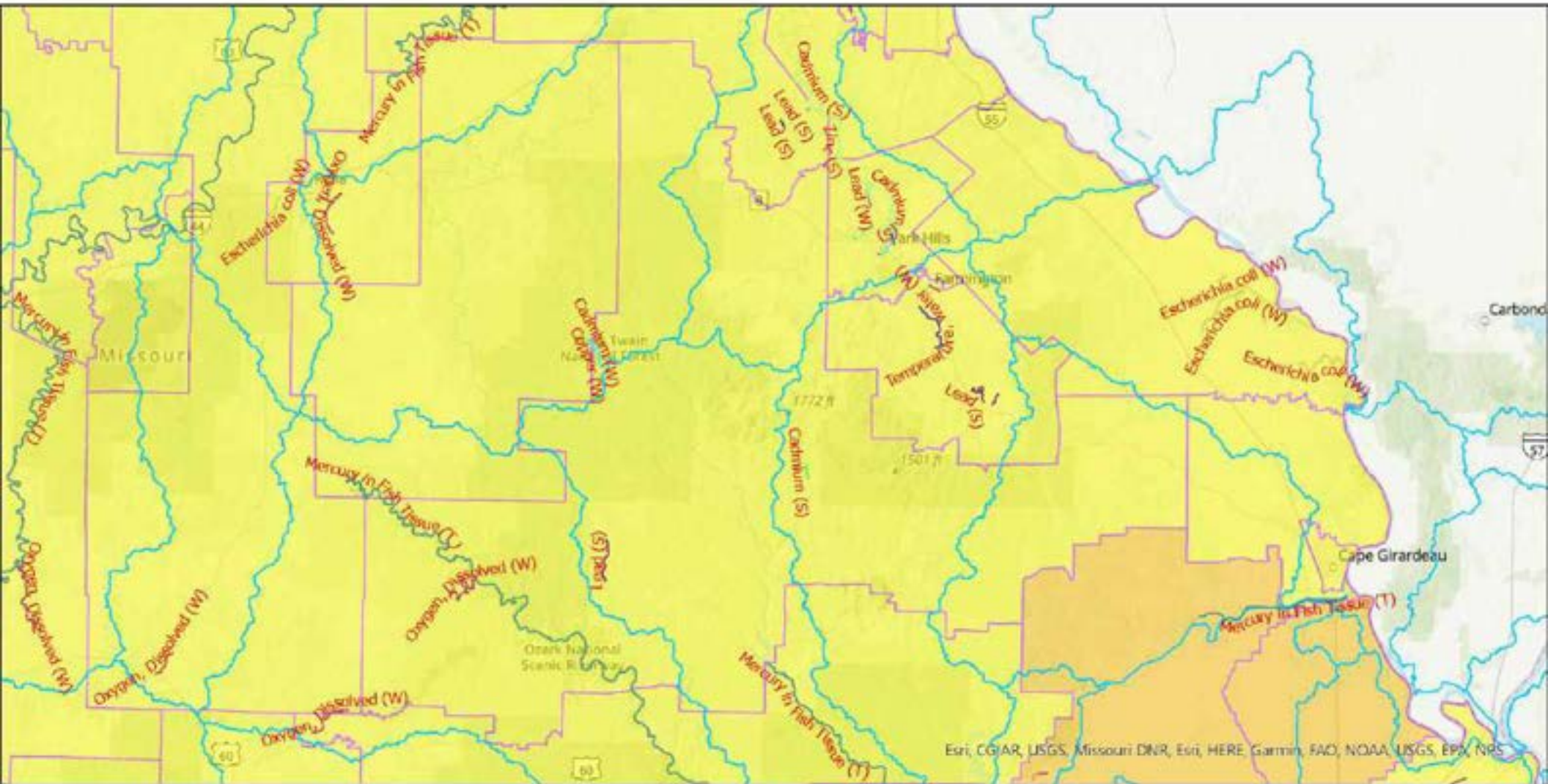

Legend

Impaired Streams - 303(d) Pollutant	MO House Districts Tons of Wet and Dry Waste	HUC 8 Watersheds Watershed Name
Ammonia, Total (W)	0.000000 - 63562.000000	Big
Cadmium (S)	63562.000001 - 204534.000000	Big Piney
Cadmium (W)		Bourbeuse
Copper (S)		Cahokia-Joadhim
Copper (W)		Current
Escherichia coli (W)		Eleven Point
Lead (S)		Lake of the Ozarks
Lead (W)		Little River Ditches
		Lower Gasconade

Esri, CGIAR, USGS, Missouri DNR, Esri, HERE, Garmin, FAO, NOAA, USGS, EPA, NRS

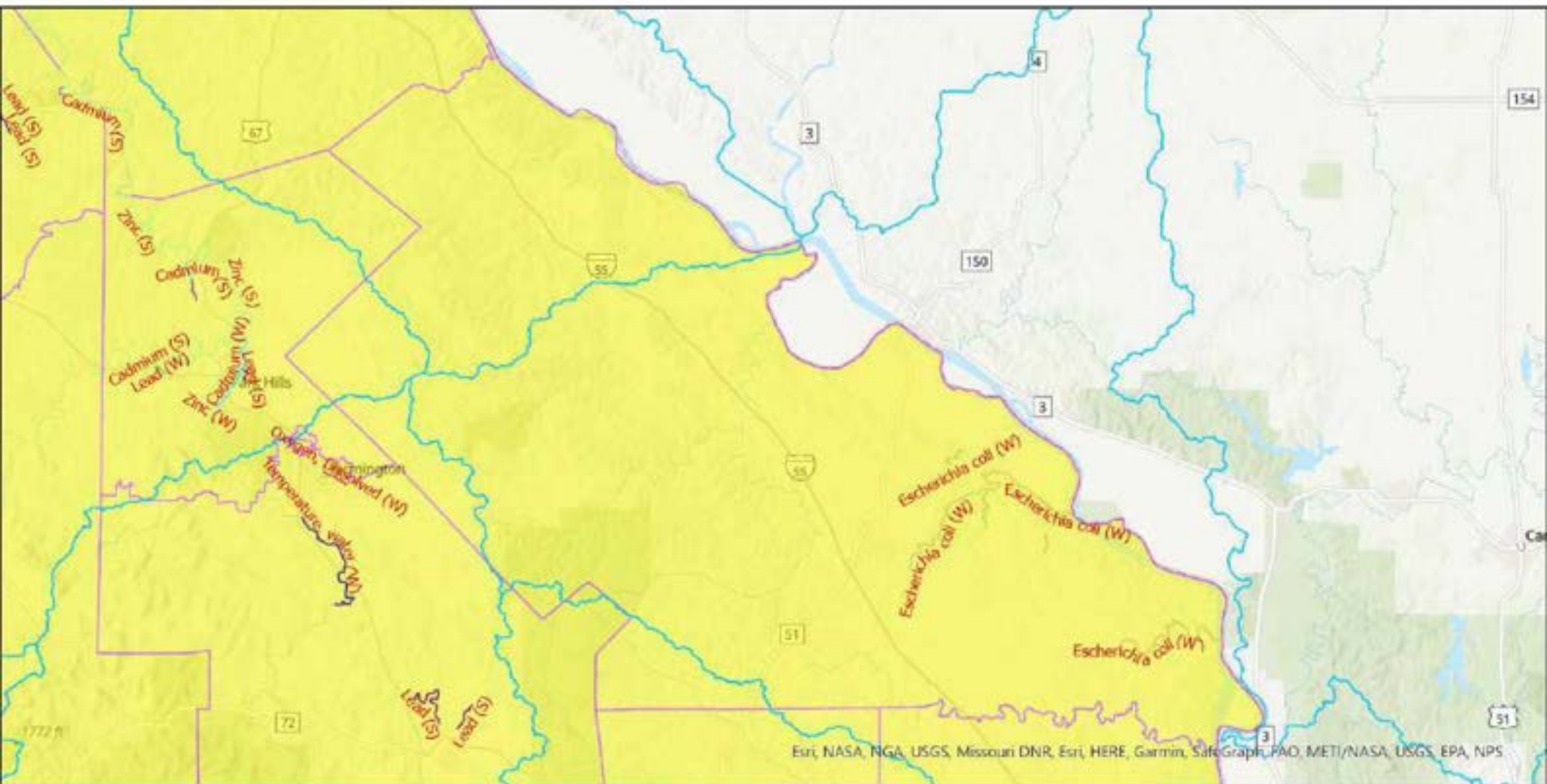

Legend

Impaired Streams - 303(d)

- Pollutant**
- Cadmium (S)
 - Cadmium (W)
 - Copper (S)
 - Escherichia coli (W)
 - Lead (S)
 - Lead (W)
 - Nickel (S)
 - Oxygen, Dissolved (W)

MO House Districts
Tons of Wet and Dry Waste

- 0.000000 - 63562.000000

HUC 8 Watersheds

- Watershed Name**
- Big
 - Cahokia-Joachim
 - Lower Ohio
 - Upper Black
 - Upper Mississippi-Cape Girardeau
 - Upper St. Francis
 - Whitewater

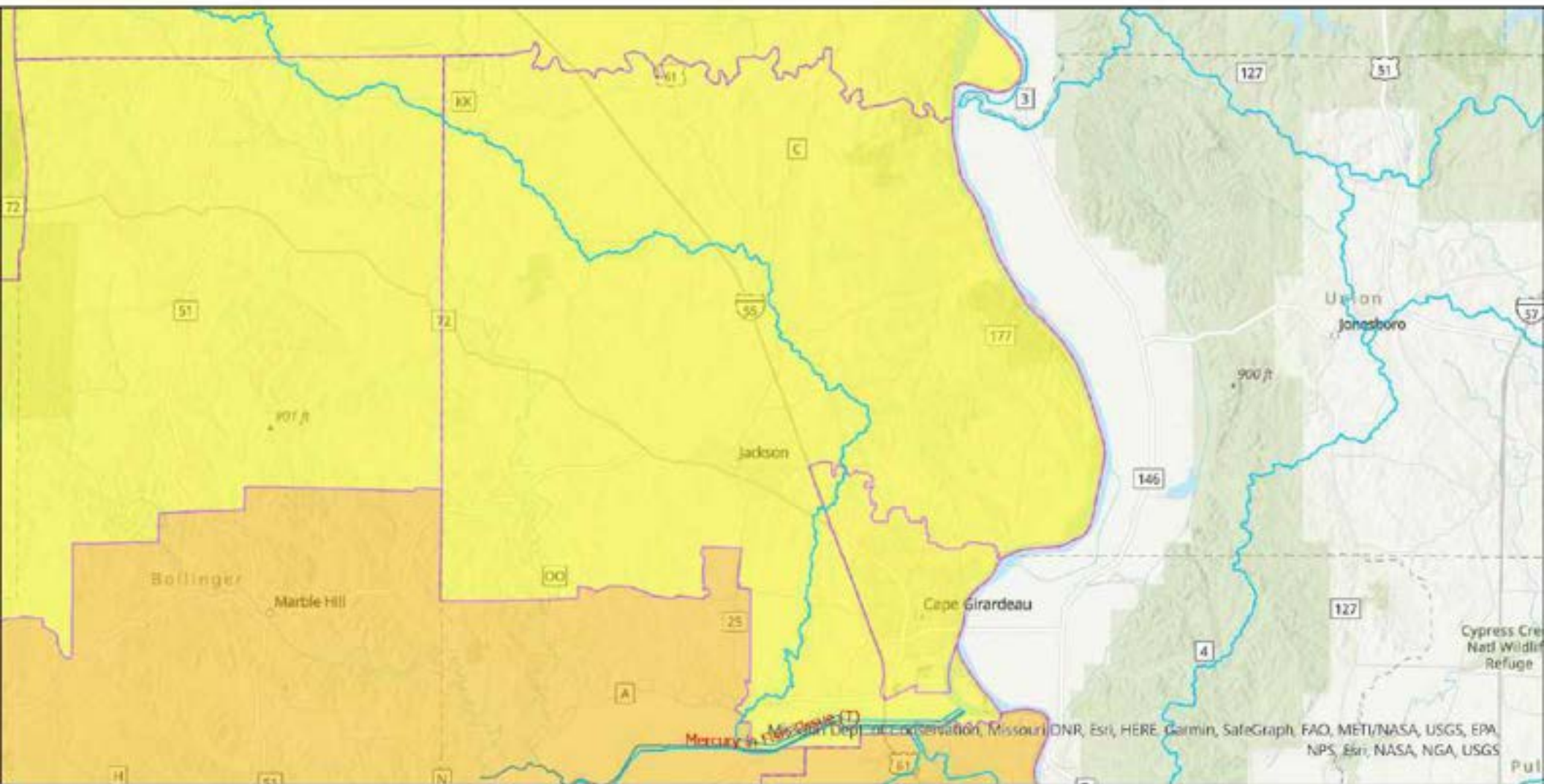

Legend

Impaired Streams - 303(d)

Pollutant

Mercury in Fish Tissue (T)

MO House Districts
Tons of Wet and Dry Waste

0.000000 - 63562.000000
63562.000001 - 204534.000000

HUC 8 Watersheds
Watershed Name

Little River Ditches
Lower Ohio
Upper Mississippi-Cape Girardeau
Whitewater

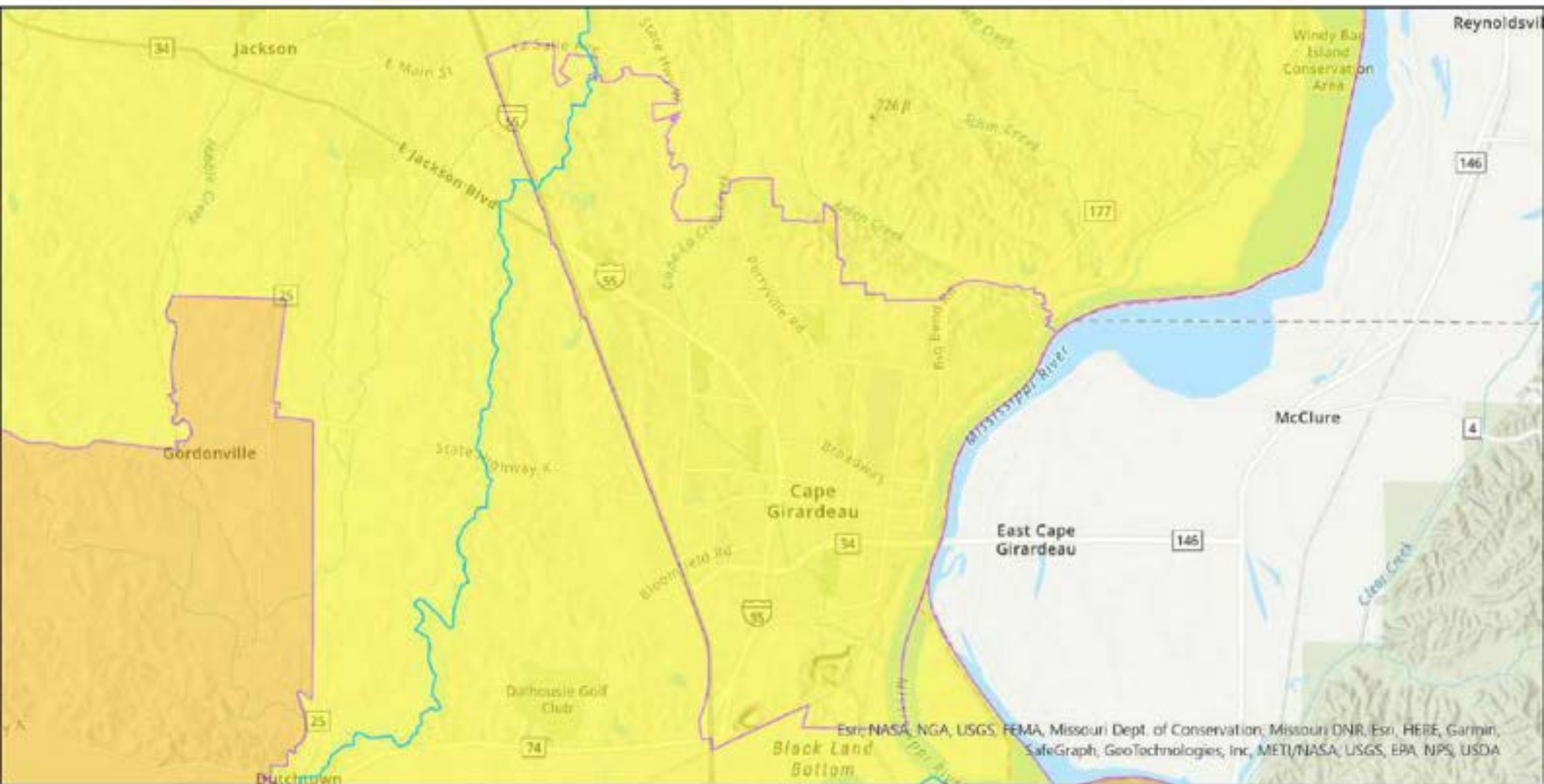

Legend

Impaired Streams -
303(d)

Pollutant

— Mercury in Fish Tissue
(T)

MO House Districts
Tons of Wet and Dry
Waste

0.000000 -
63562.000000

63562.000001 -
204534.000000

HUC 8 Watersheds

Watershed Name

□ Upper Mississippi-Cape
Girardeau

□ Whitewater

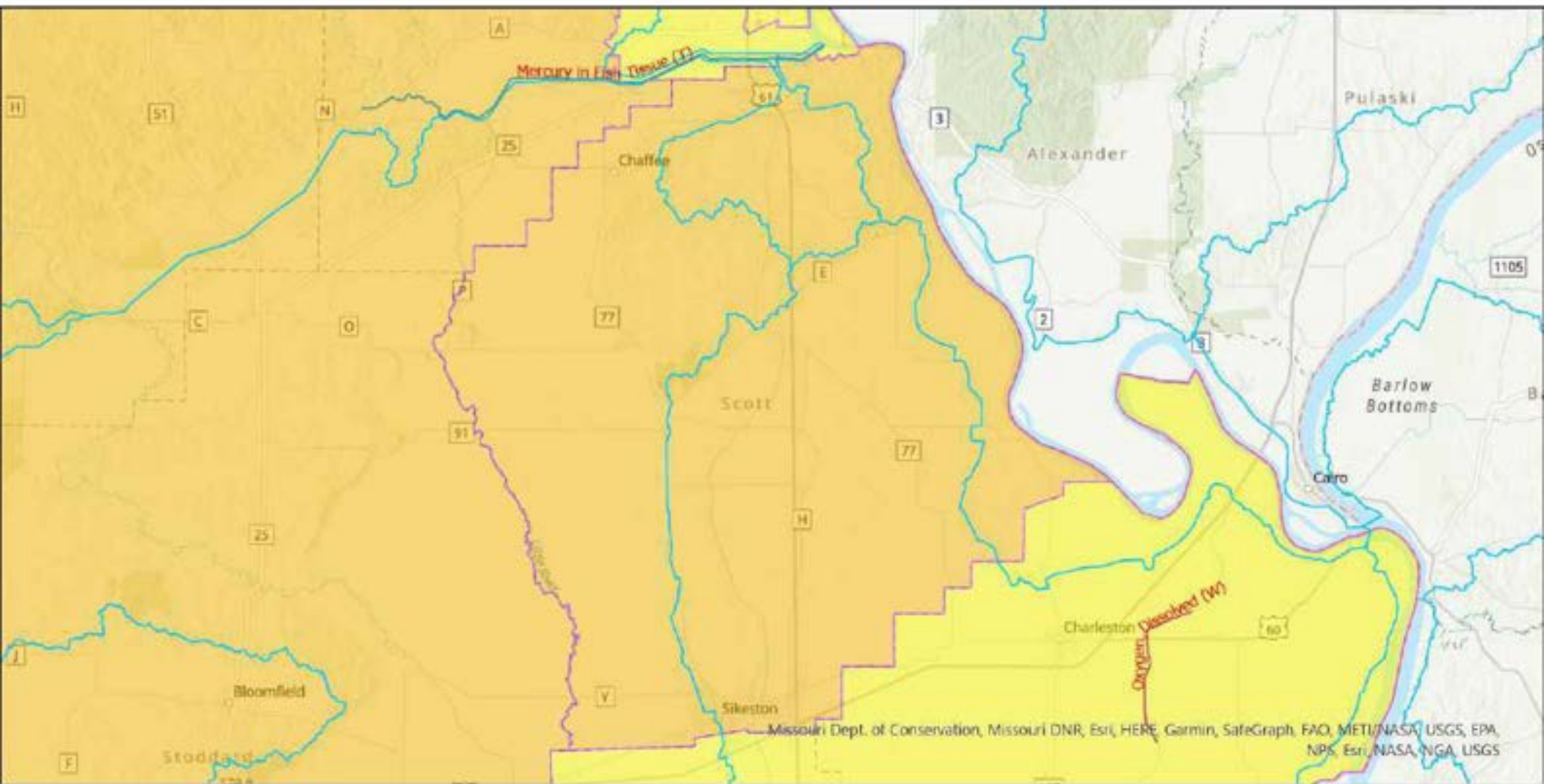

Legend

- | Impaired Streams - 303(d) Pollutant | MO House Districts Tons of Wet and Dry Waste | HUC 8 Watersheds Watershed Name |
|-------------------------------------|--|----------------------------------|
| — Mercury in Fish Tissue (T) | 0.000000 - 63562.000000 | Little River Ditches |
| — Oxygen, Dissolved (W) | 63562.000001 - 204534.000000 | Lower Mississippi-Memphis |
| | | Lower Ohio |
| | | Lower St. Francis |
| | | New Madrid-St. Johns |
| | | Upper Mississippi-Cape Girardeau |
| | | Whitewater |

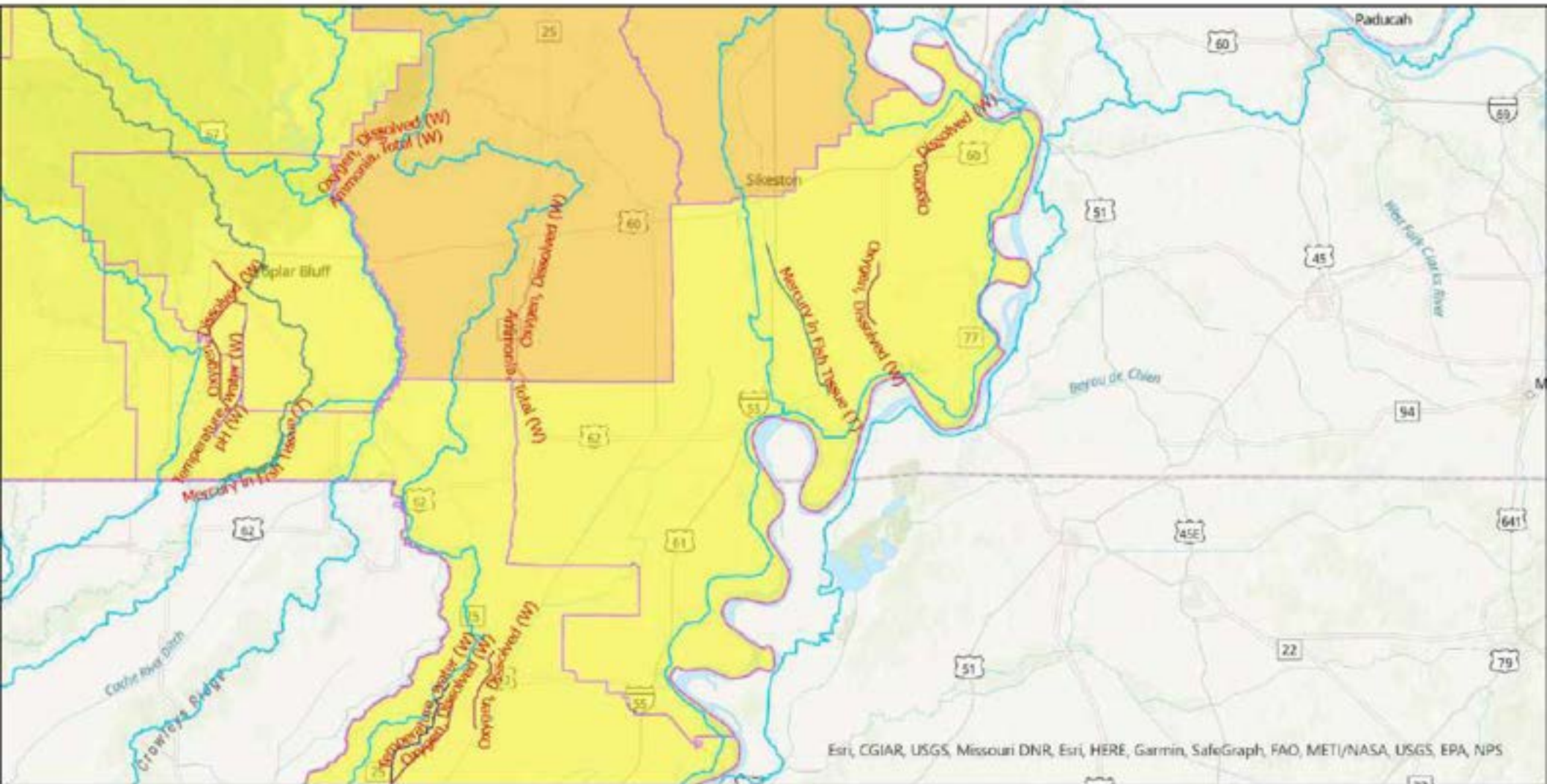

Esri, CGIAR, USGS, Missouri DNR, Esri, HERE, Garmin, SafeGraph, FAO, METI/NASA, USGS, EPA, NPS

Legend

- | | | |
|---|--|--|
| <p>Impaired Streams - 303(d) Pollutant</p> <ul style="list-style-type: none"> — Ammonia, Total (W) — Mercury in Fish Tissue (T) — Oxygen, Dissolved (W) — Temperature, water (W) — pH (W) | <p>MO House Districts Tons of Wet and Dry Waste</p> <ul style="list-style-type: none"> 0.000000 - 63562.000000 63562.000001 - 204534.000000 | <p>HUC 8 Watersheds Watershed Name</p> <ul style="list-style-type: none"> Cache Current Little River Ditches Lower Black Lower Mississippi-Memphis Lower Ohio Lower St. Francis New Madrid-St. Johns Upper Black |
|---|--|--|

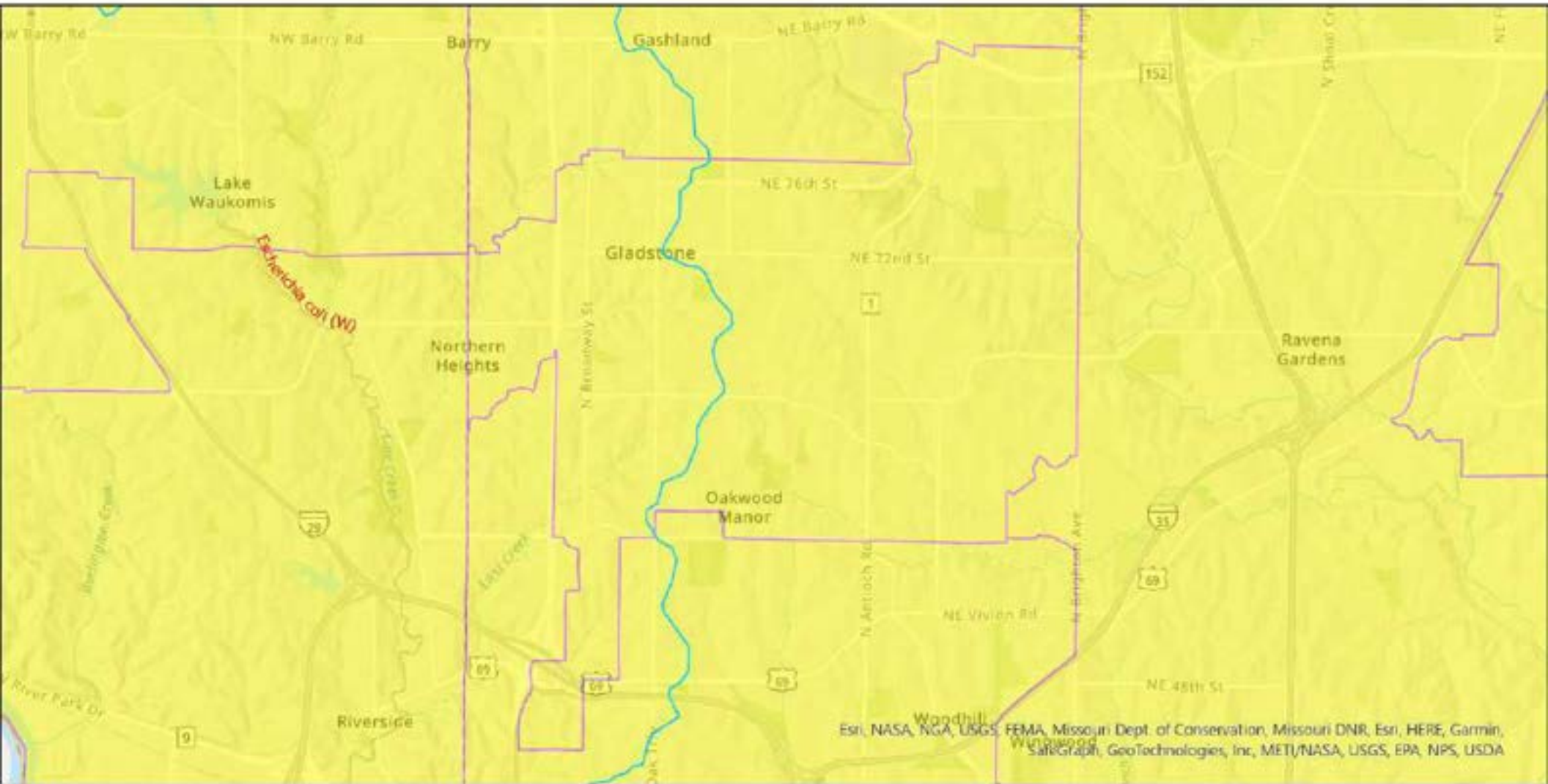

Legend

Impaired Streams - 303(d)



Pollutant

 *Escherichia coli* (W)

MO House Districts
Tons of Wet and Dry Waste

 0.000000 - 63562.000000

HUC 8 Watersheds
Watershed Name

-  Independence-Sugar
-  Lower Missouri-Crooked
-  Platte

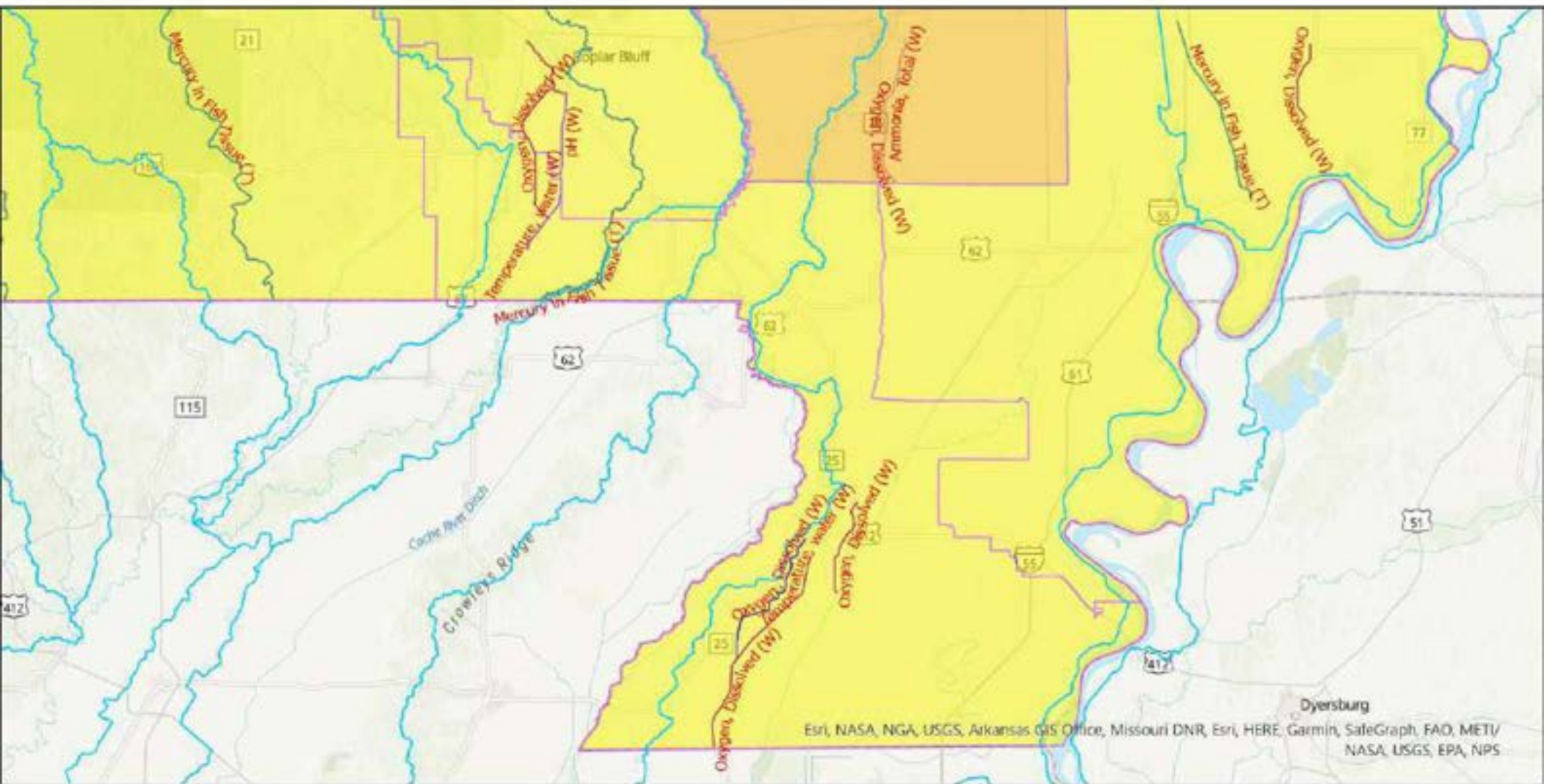

Esri, NASA, NGA, USGS, Arkansas GIS Office, Missouri DNR, Esri, HERE, Garmin, SafeGraph, FAO, METV, NASA, USGS, EPA, NPS

Legend

- | | | |
|---|--|---|
| <p>Impaired Streams - 303(d)</p> <p>Pollutant</p> <ul style="list-style-type: none"> — Ammonia, Total (W) — Mercury in Fish Tissue (T) — Oxygen, Dissolved (W) — Temperature, water (W) — pH (W) | <p>MO House Districts</p> <p>Tons of Wet and Dry Waste</p> <ul style="list-style-type: none"> 0.000000 - 63562.000000 63562.000001 - 204534.000000 | <p>HUC 8 Watersheds</p> <p>Watershed Name</p> <ul style="list-style-type: none"> Cache Current Eleven Point Little River Ditch Lower Black Lower Mississippi-Memphis Lower St. Francis New Madrid-St. Johns Spring |
|---|--|---|

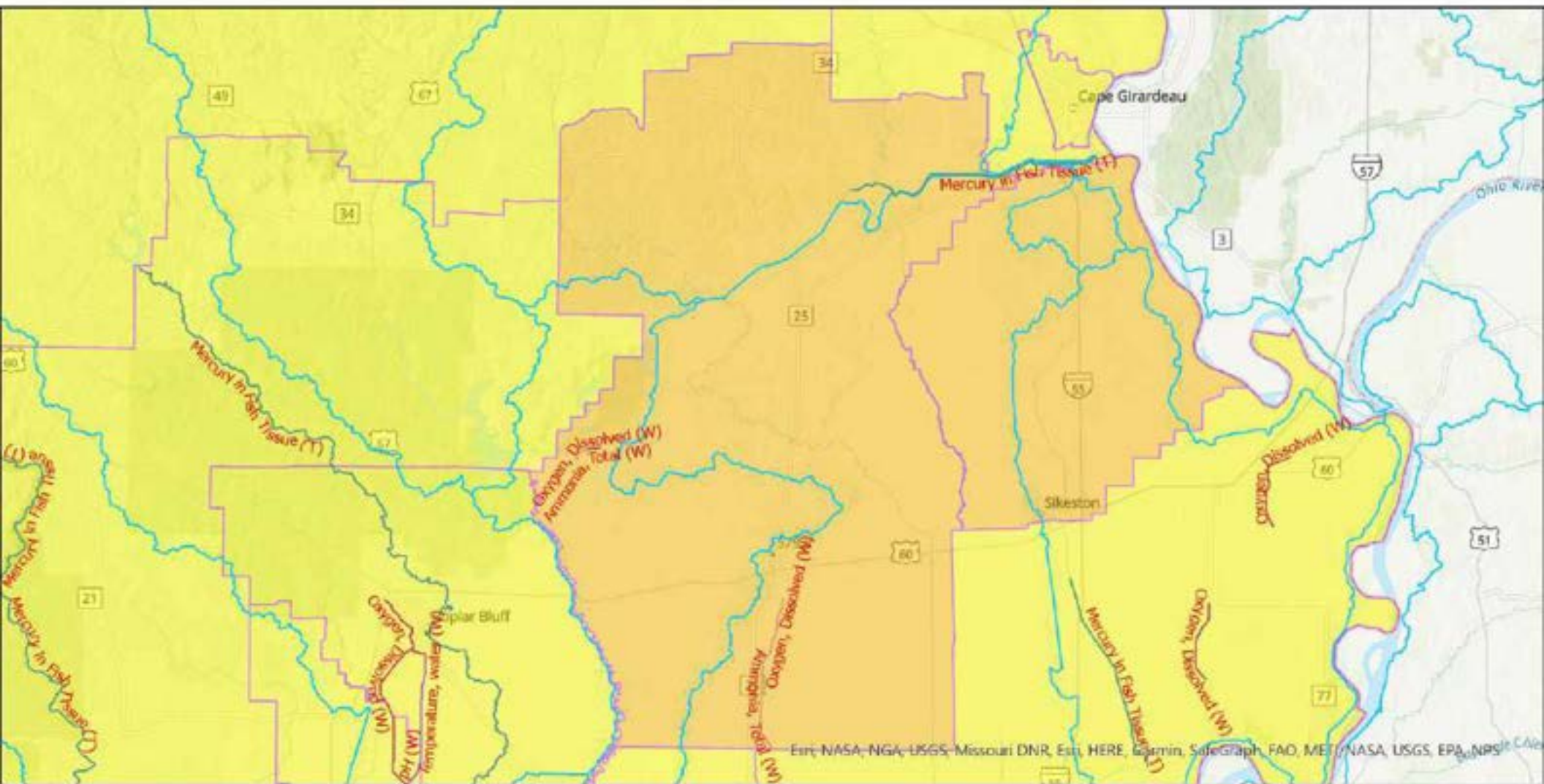

Err: NASA-NGA-USGS-Missouri DNR, Esri, HERE, Garmin, SafeGraph, FAO, METI, NASA, USGS, EPA, NPS, CAI

Legend

Impaired Streams - 303(d)

- Pollutant**
- Ammonia, Total (W)
 - Mercury in Fish Tissue (T)
 - Oxygen, Dissolved (W)
 - Temperature, water (W)
 - pH (W)

**MO House Districts
Tons of Wet and Dry Waste**

- 0.000000 - 63562.000000
- 63562.000001 - 204534.000000

HUC 8 Watersheds

Watershed Name

- Cache
- Current
- Little River Ditches
- Lower Black
- Lower Mississippi-Memphis
- Lower Ohio
- Lower St. Francis
- New Madrid-St. Johns
- Upper Black

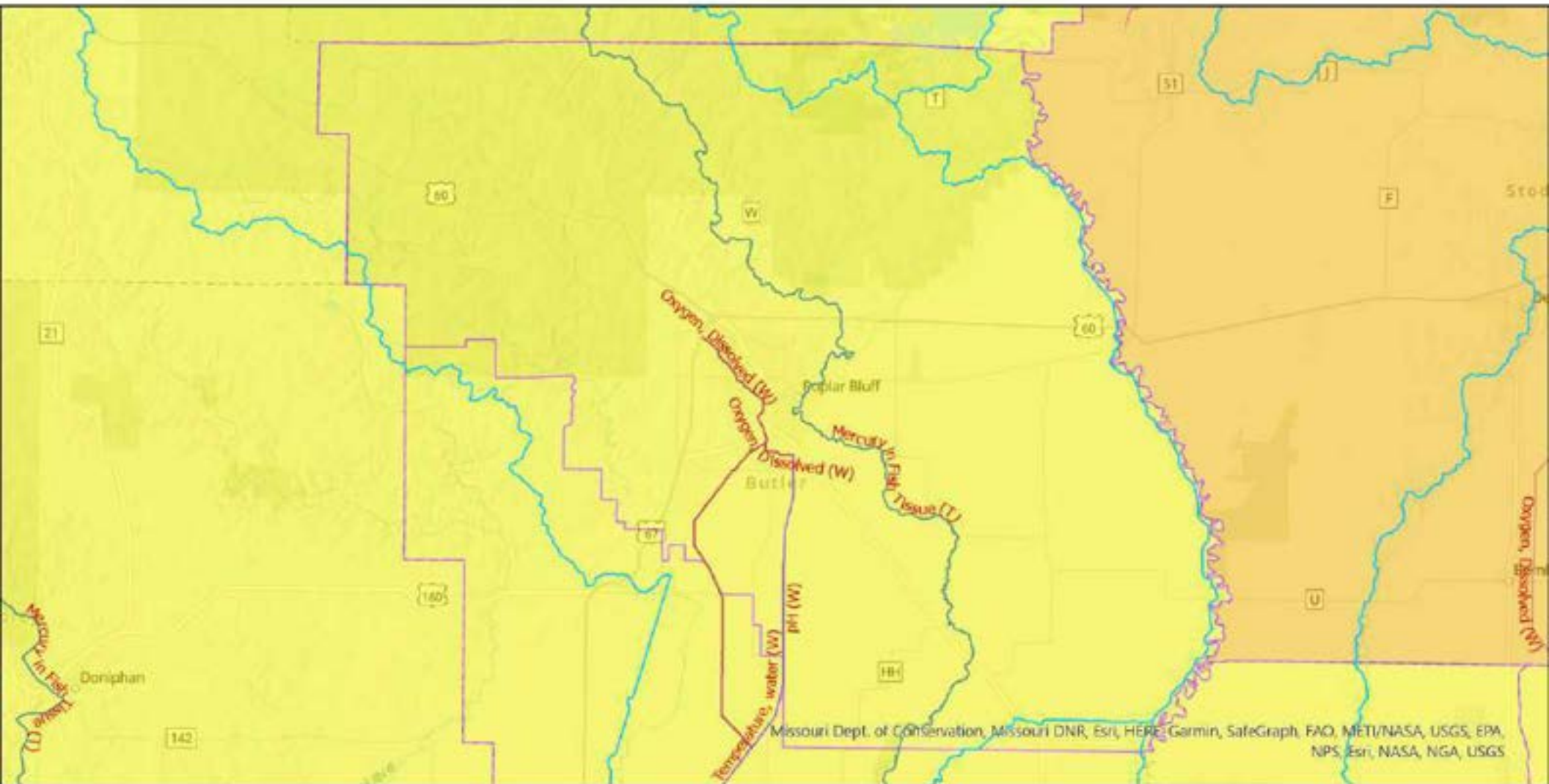

Legend

Impaired Streams - 303(d)

- Pollutant**
- Ammonia, Total (W)
 - Mercury in Fish Tissue (T)
 - Oxygen, Dissolved (W)
 - Temperature, water (W)
 - pH (W)

MO House Districts Tons of Wet and Dry Waste

- 0.000000 - 63562.000000
- 63562.000001 - 204534.000000

HUC 8 Watersheds Watershed Name

- Cache
- Current
- Little River Ditches
- Lower St. Francis
- Upper Black
- Upper St. Francis

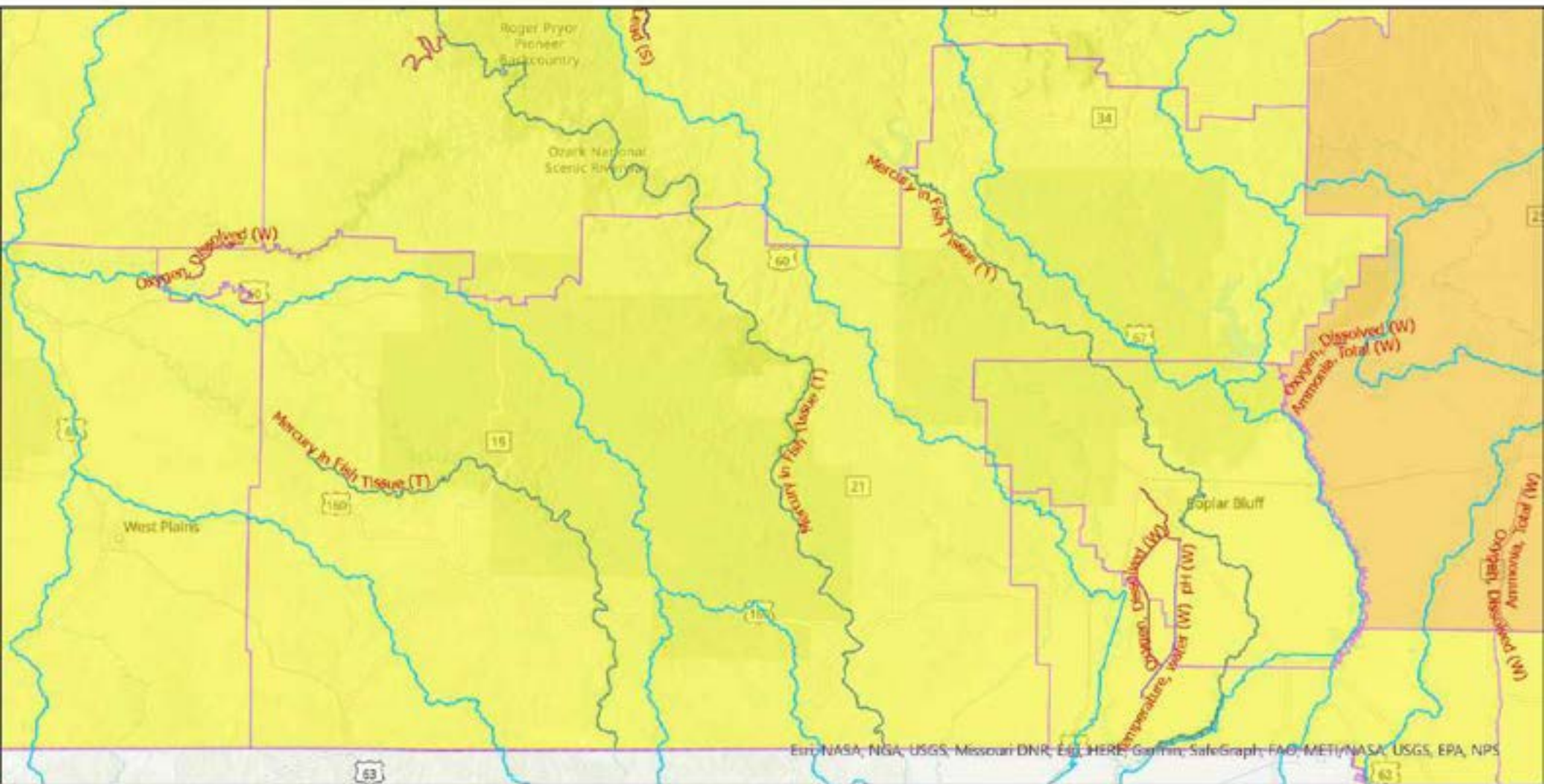

Src: NASA, NGA, USGS, Missouri DNR, Esri, HERE, Garmin, SafeGraph, FAO, METI, NASA, USGS, EPA, NPS

Legend

Impaired Streams - 303(d)

- Pollutant**
- Ammonia, Total (W)
 - Lead (S)
 - Mercury in Fish Tissue (T)
 - Oxygen, Dissolved (W)
 - Temperature, water (W)
 - pH (W)

MO House Districts Tons of Wet and Dry Waste

- 0.000000 - 63562.000000
- 63562.000001 - 204534.000000

HUC 8 Watersheds

Watershed Name

- Big Piney
- Catche
- Current
- Eleven Point
- Little River Ditches
- Lower Black
- Lower St. Francis
- North Fork White
- Spring

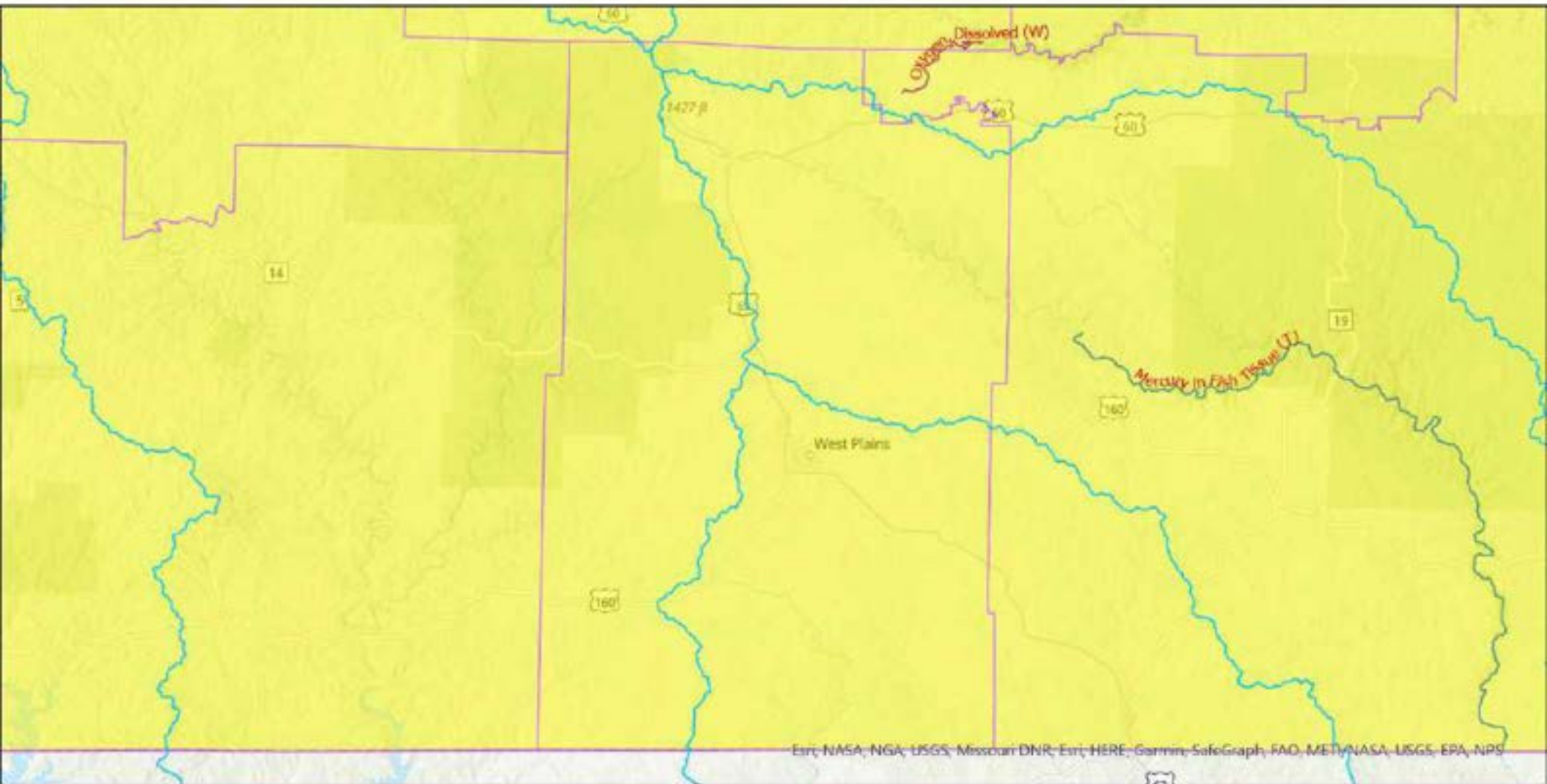

Esri, NASA, NGA, USGS, Missouri DNR, Esri, HERE, Garmin, SafeGraph, FAO, METI/NASA, USGS, EPA, NPS

Legend

Impaired Streams - 303(d)

Pollutant

- Mercury in Fish Tissue (T)
- Oxygen, Dissolved (W)

MO House Districts Tons of Wet and Dry Waste

- 0.000000 - 63562.000000

HUC 8 Watersheds

Watershed Name

- Big Piney
- Bull Shoals Lake
- Current
- Eleven Point
- Lower Black
- North Fork White
- Spring
- Upper Gasconade

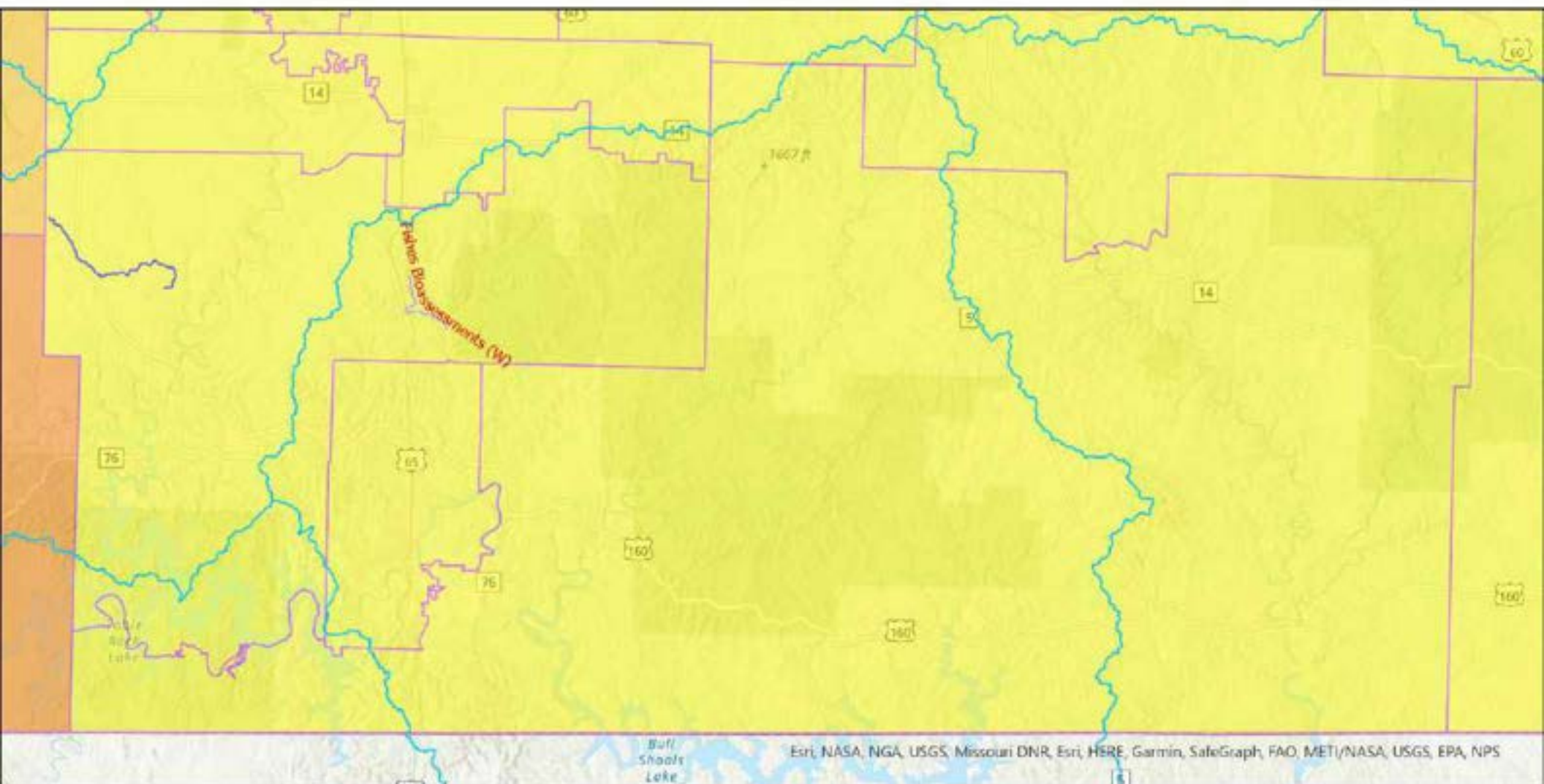

Legend

Impaired Streams - 303(d) Pollutant	MO House Districts Tons of Wet and Dry Waste	HUC 8 Watersheds Watershed Name
<ul style="list-style-type: none"> — Aquatic — Macroinvertebrate — Bioassessments (W) — Escherichia coli (W) — Fishes Bioassessments (W) 	<ul style="list-style-type: none"> 0.000000 - 63562.000000 63562.000001 - 204534.000000 204534.000001 - 419516.000000 	<ul style="list-style-type: none"> Beaver Reservoir Big Piney Bull Shoals Lake James North Fork White Sec Spring Upper Gasconade

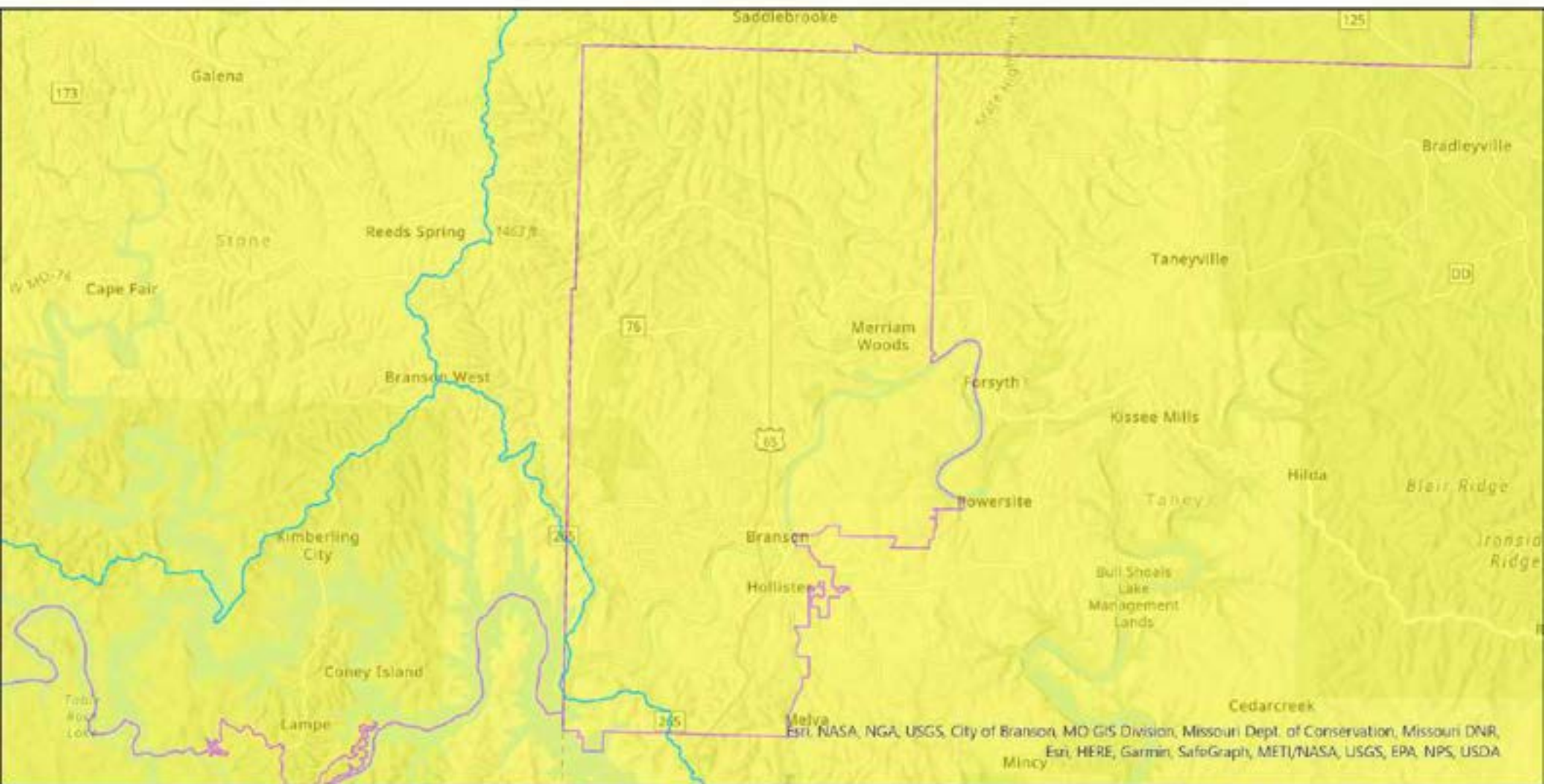

Legend

MO House Districts
Tons of Wet and Dry
Waste

0.000000 -
63562.000000

HUC 8 Watersheds

Watershed Name

- Beaver Reservoir
- Bull Shoals Lake
- James

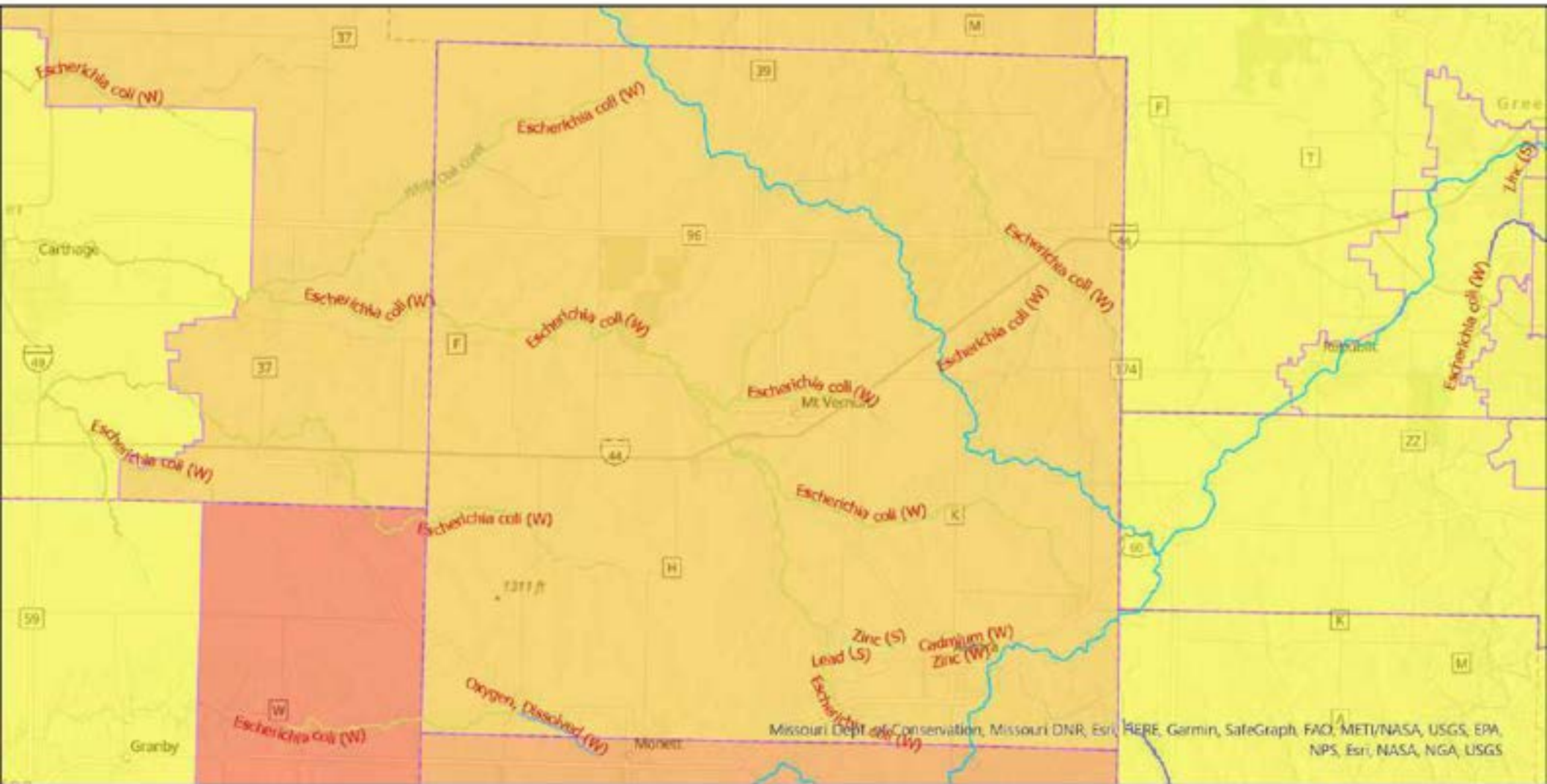

Legend

Impaired Streams - 303(d) Pollutant	MO House Districts Tons of Wet and Dry Waste	HUC 8 Watersheds Watershed Name
Aquatic Macroinvertebrate Bioassessments (W)	0.000000 - 63562.000000	James
Cadmium (W)	63562.000001 - 204534.000000	Sac
Escherichia coli (W)	204534.000001 - 419516.000000	Spring
Lead (S)	419516.000001 - 713995.000000	
Nutrient/Eutrophication Biol. Indicators (W)		
Oxygen, Dissolved (W)		

Scott Cupps District 158

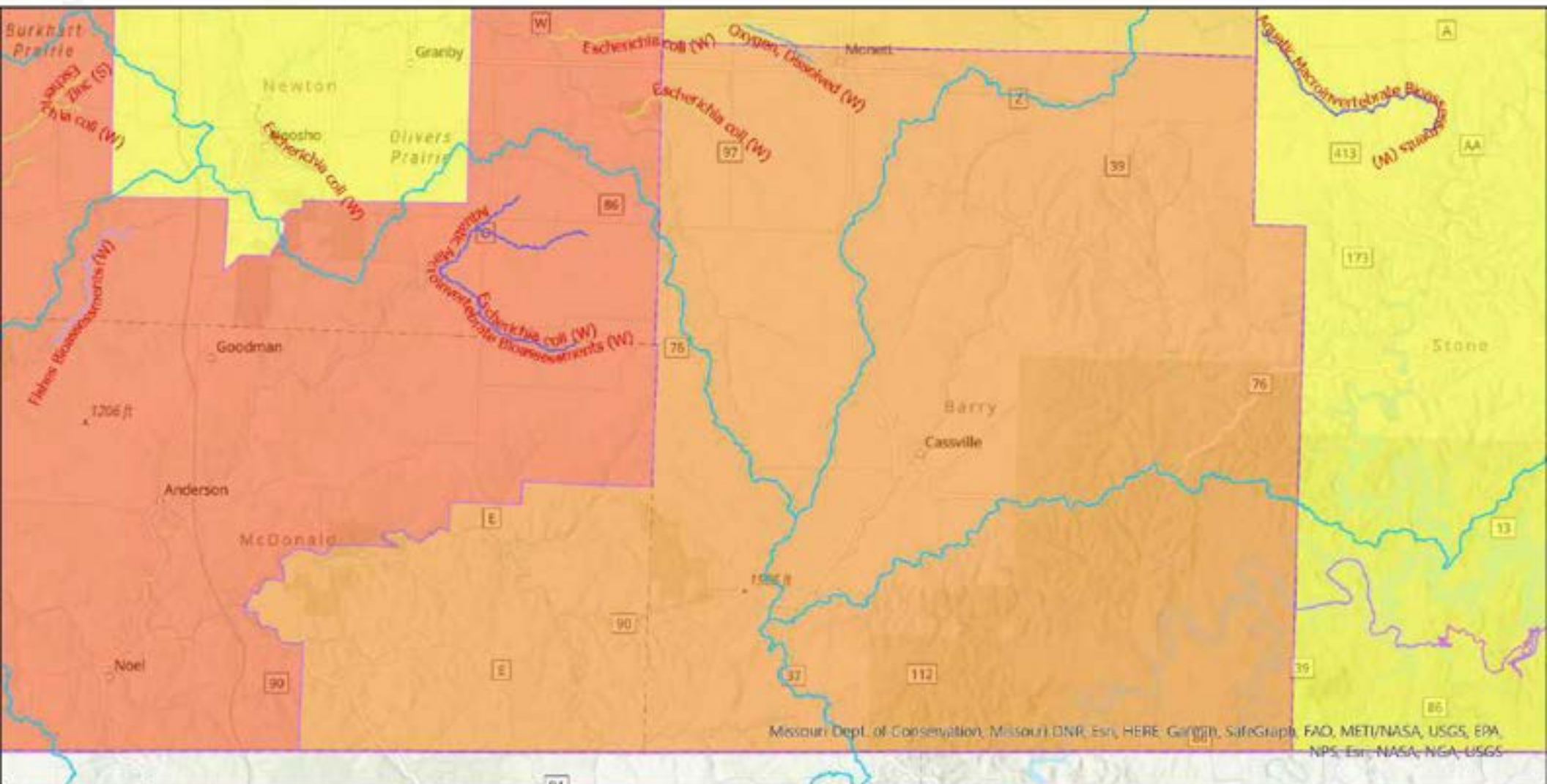

Legend

Impaired Streams - 303(d) Pollutant	MO House Districts Tons of Wet and Dry Waste	HUC 8 Watersheds Watershed Name
<ul style="list-style-type: none"> Escherichia coli (W) Oxygen, Dissolved (W) Fishes Bioassessments (W) Nutrient/Eutrophication Biol. Indicators (W) Cadmium (S) Macroinvertebrate Bioassessments (W) 	<ul style="list-style-type: none"> 0.000000 - 63562.000000 63562.000001 - 204534.000000 204534.000001 - 419516.000000 419516.000001 - 713995.000000 	<ul style="list-style-type: none"> Bear Reservoir Elk James Lake Of The Cheekies Spring

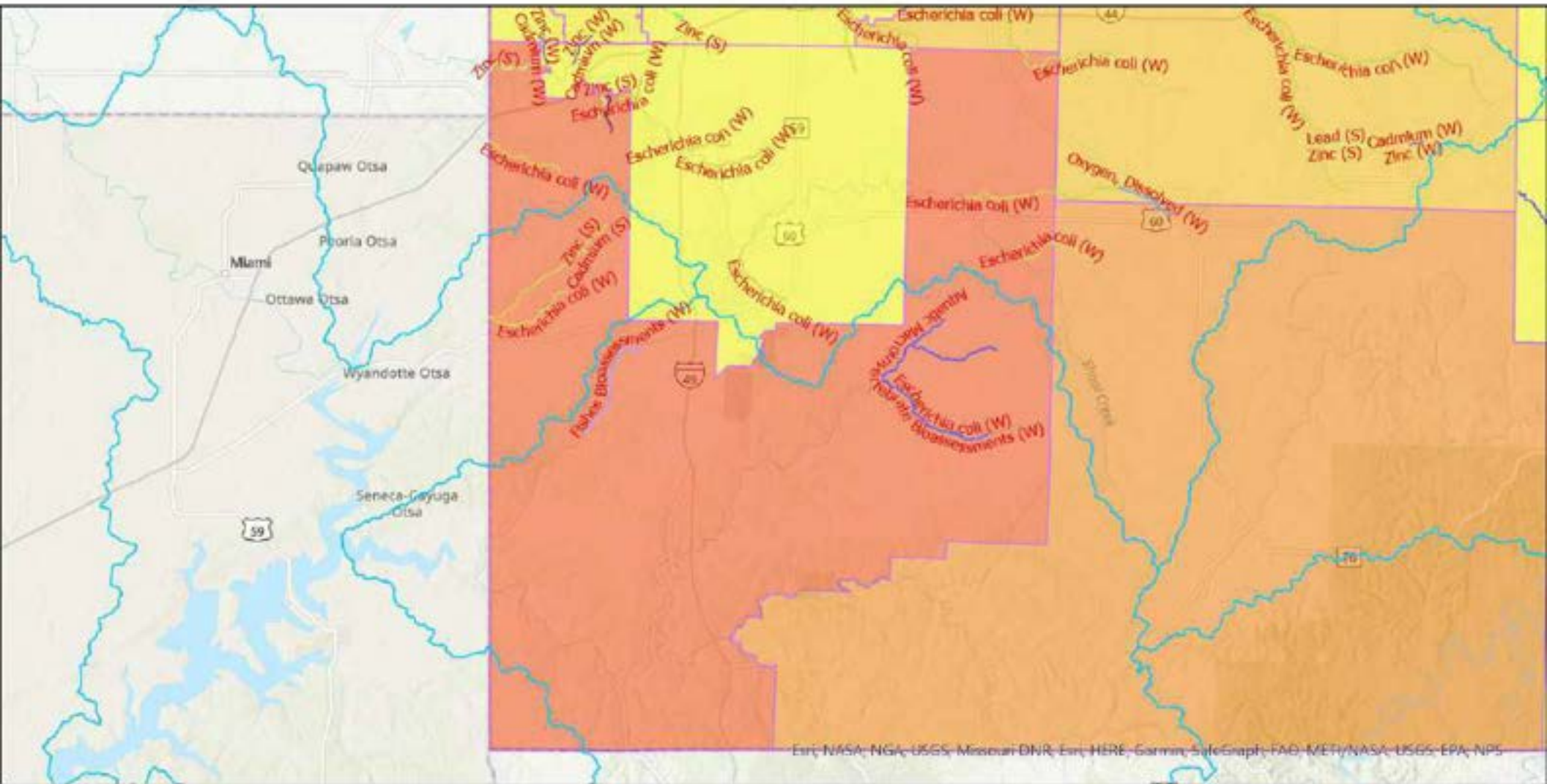

Src: NASA, NGA, USGS, Missouri DNR, Esri, HERE, Garmin, SwisSgraph, FAO, METI/NASA, USGS, EPA, NPS

Legend

Impaired Streams - 303(d) Pollutant	MO House Districts Tons of Wet and Dry Waste	HUC 8 Watersheds Watershed Name
<ul style="list-style-type: none"> — Aquatic Macroinvertebrate Bioassessments (W) — Cadmium (S) — Cadmium (W) — Escherichia coli (W) — Fishes Bioassessments (W) — Lead (S) 	<ul style="list-style-type: none"> 0.000000 - 63562.000000 63562.000001 - 204534.000000 204534.000001 - 419516.000000 419516.000001 - 713995.000000 	<ul style="list-style-type: none"> Beaver Reservoir Elk James Lake O' The Cheekies Sac Spring

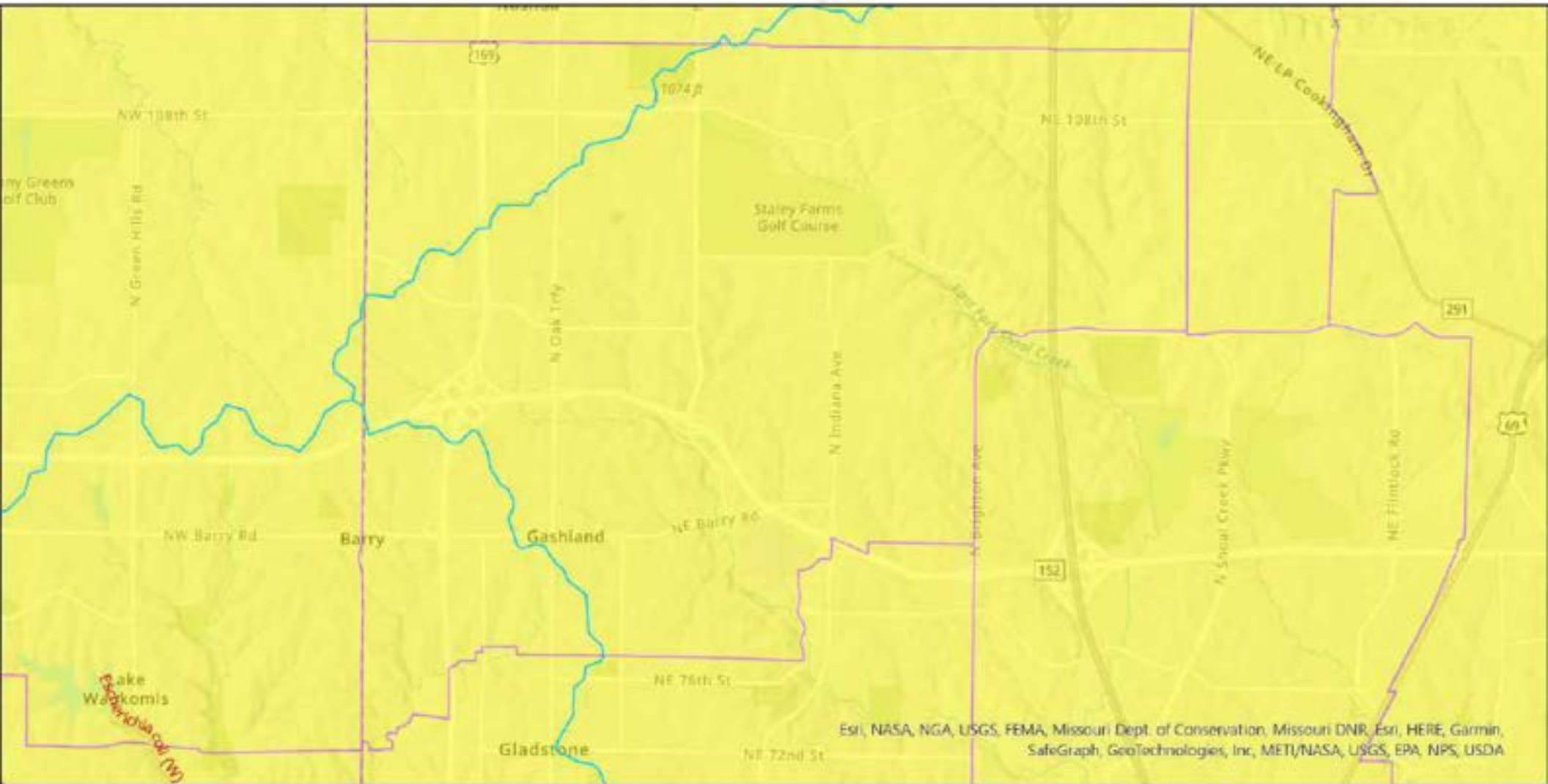

Legend

Impaired Streams - 303(d)

Pollutant
— Escherichia coli (W)

MO House Districts
 Tons of Wet and Dry Waste

0.000000 - 63562.000000

HUC 8 Watersheds
 Watershed Name

- Independence-Sugar
- Lower Missouri-Crooked
- Platte

Esri, NASA, NGA, USGS, FEMA, Missouri Dept. of Conservation, Missouri DNR, Esri, HERE, Garmin, SafeGraph, GeoTechnologies, Inc, METI/NASA, USGS, EPA, NPS, USDA

Ben Baker District 160

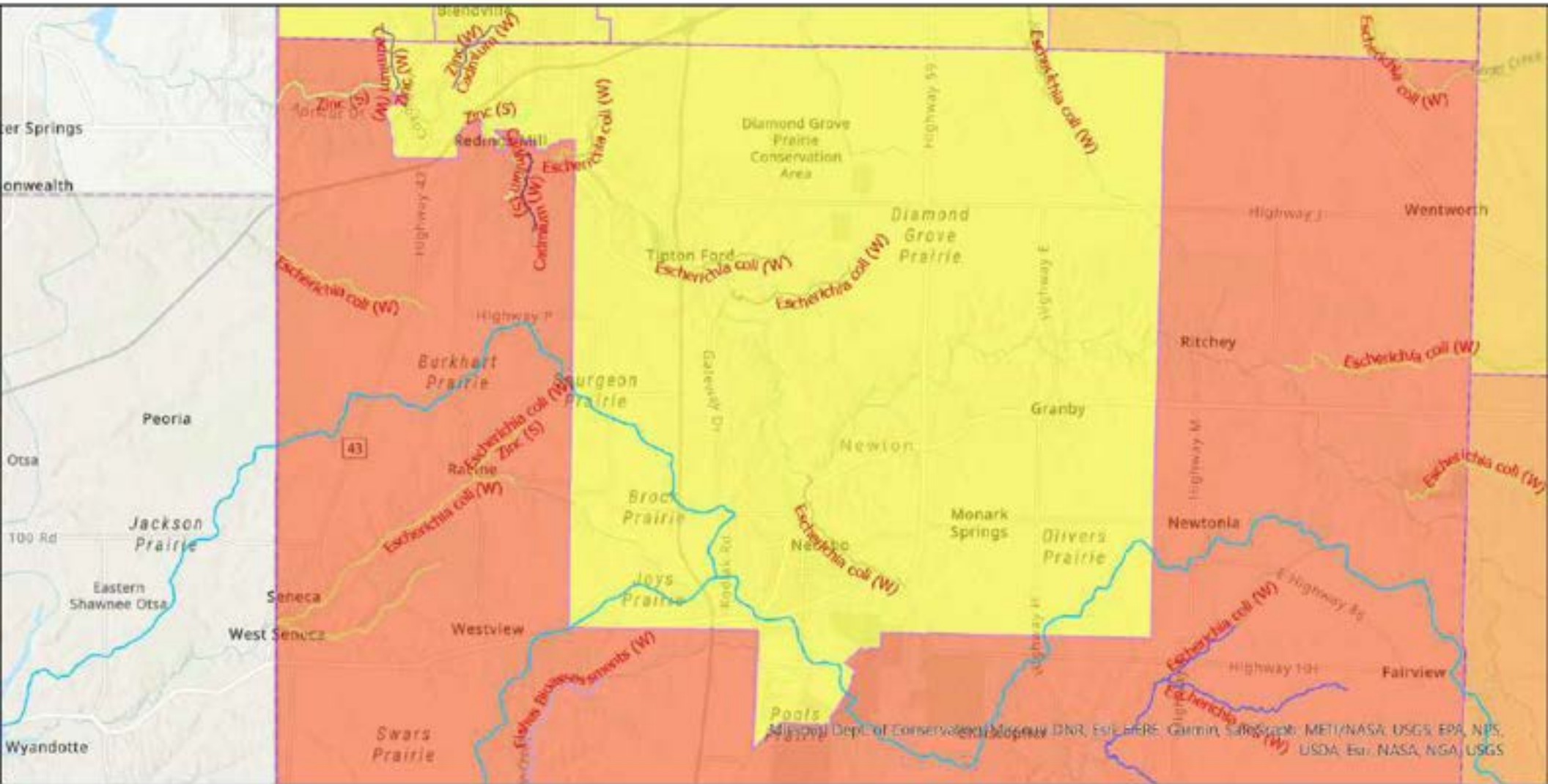

Legend

<p>Impaired Streams - 303(d)</p> <p>Pollutant</p> <ul style="list-style-type: none"> — Aquatic Macroinvertebrate Bioassessments (W) — Cadmium (S) — Cadmium (W) — Escherichia coli (W) — Fishes Bioassessments (W) — Lead (S) 	<p>MO House Districts</p> <p>Tons of Wet and Dry Waste</p> <ul style="list-style-type: none"> 0.000000 - 63562.000000 63562.000001 - 204534.000000 204534.000001 - 419516.000000 419516.000001 - 713995.000000 	<p>HUC 8 Watersheds</p> <p>Watershed Name</p> <ul style="list-style-type: none"> Elk Lake Of The Cherokees Spring
---	---	--

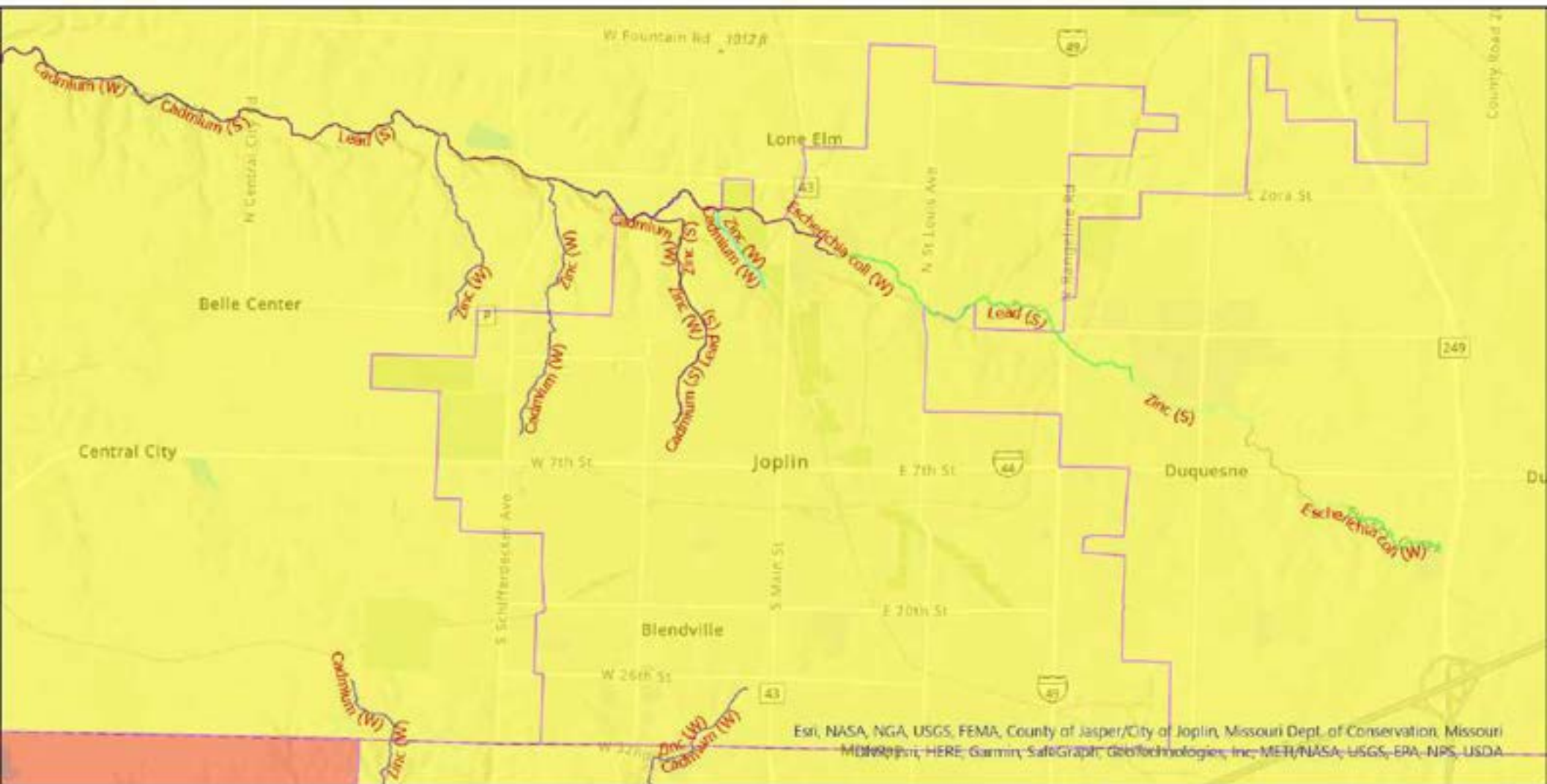

Esri, NASA, NGA, USGS, FEMA, County of Jasper/City of Joplin, Missouri Dept. of Conservation, Missouri Department of Transportation, HERE, Garmin, SafeGrid, GeoTechnology, Inc., METI/NASA, USGS, EPA, NPS, USDA

Legend

Impaired Streams - 303(d)

Pollutant

- Cadmium (S)
- Cadmium (W)
- Escherichia coli (W)
- Lead (S)
- Zinc (S)
- Zinc (W)

MO House Districts Tons of Wet and Dry Waste

- 0.000000 - 63562.000000
- 419516.000001 - 713995.000000

HUC 8 Watersheds Watershed Name

- Spring

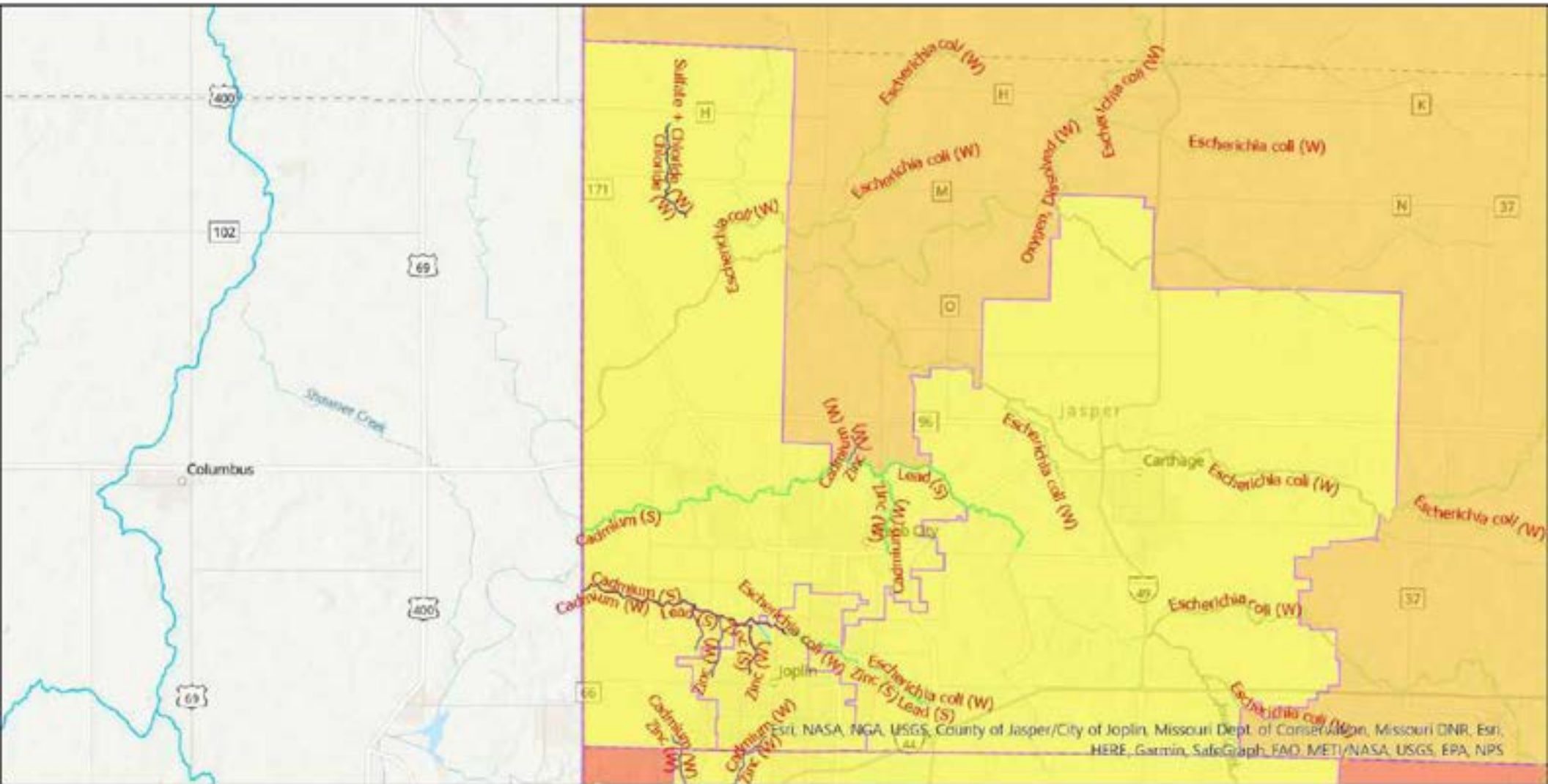

Legend

- | | | |
|--|---|---|
| <p>Impaired Streams - 303(d)</p> <p>Pollutant</p> <ul style="list-style-type: none"> — Cadmium (S) — Cadmium (W) — Chloride (W) — Escherichia coli (W) — Lead (S) — Lead (W) — Oxygen, Dissolved (W) — Sulfate + Chloride (W) | <p>MO House Districts</p> <p>Tons of Wet and Dry Waste</p> <ul style="list-style-type: none"> 0.000000 - 63562.000000 63562.000001 - 204534.000000 419516.000001 - 713965.000000 | <p>HUC 8 Watersheds</p> <p>Watershed Name</p> <ul style="list-style-type: none"> Lake Of The Cherokees Spring |
|--|---|---|

Esri, NASA, NGA, USGS, County of Jasper/City of Joplin, Missouri Dept. of Conservation, Missouri DNR, Esri, HERE, Garmin, SafeGraph, FAO, METI/NASA, USGS, EPA, NPS

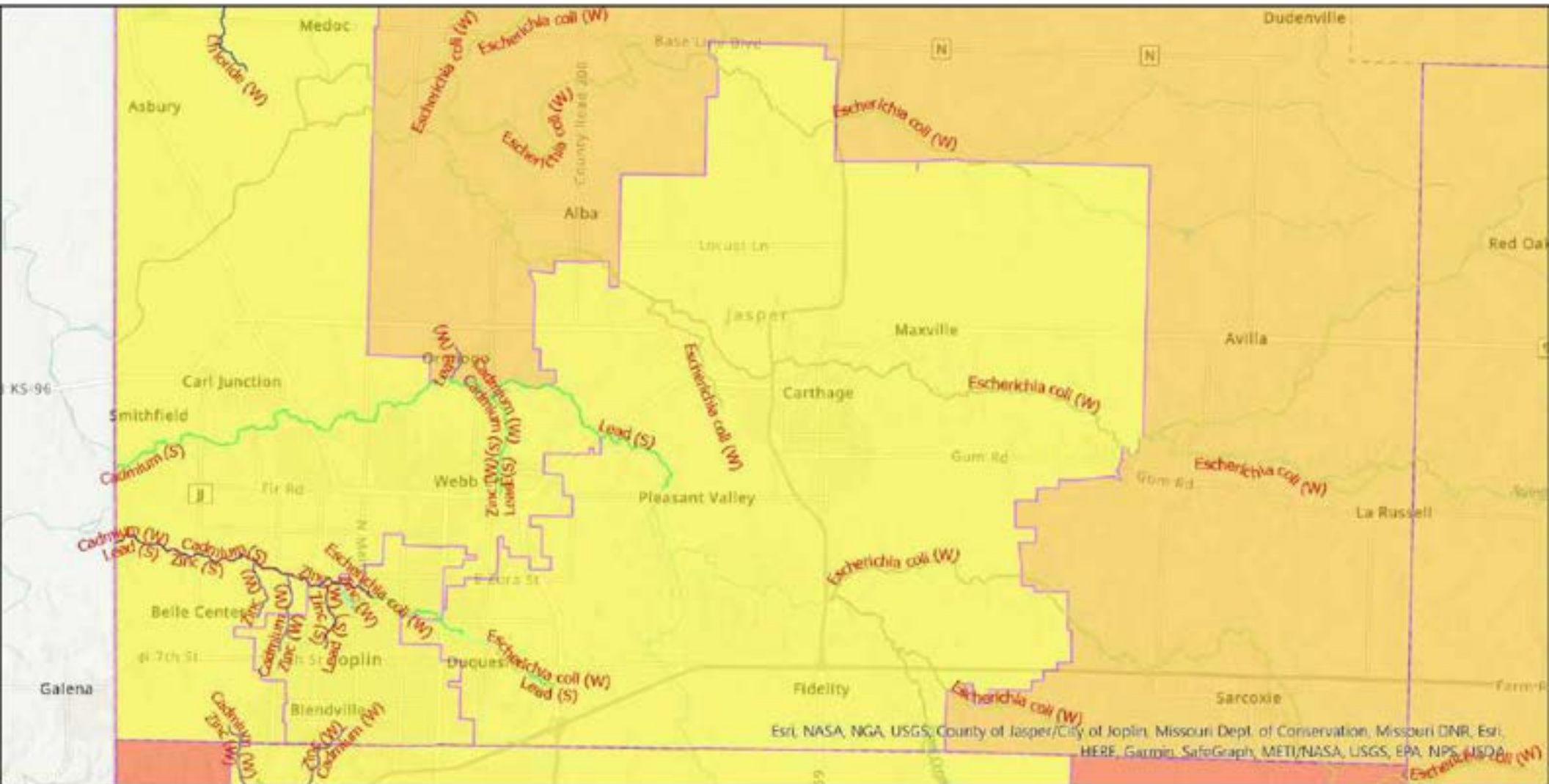

Legend

Impaired Streams - 303(d) Pollutant	MO House Districts Tons of Wet and Dry Waste	HUC 8 Watersheds Watershed Name
Cadmium (S)	0.000000 - 63562.000000	Spring
Cadmium (W)	63562.000001 - 204534.000000	
Chloride (W)	419516.000001 - 713965.000000	
Escherichia coli (W)		
Lead (S)		
Lead (W)		
Oxygen, Dissolved (W)		
Sulfates + Chloride (W)		

Esri, NASA, NGA, USGS, County of Jasper/City of Joplin, Missouri Dept. of Conservation, Missouri DNR, Esri, HERE, Garmin, SafeGraph, METI/NASA, USGS, EPA, NPS, USDOA

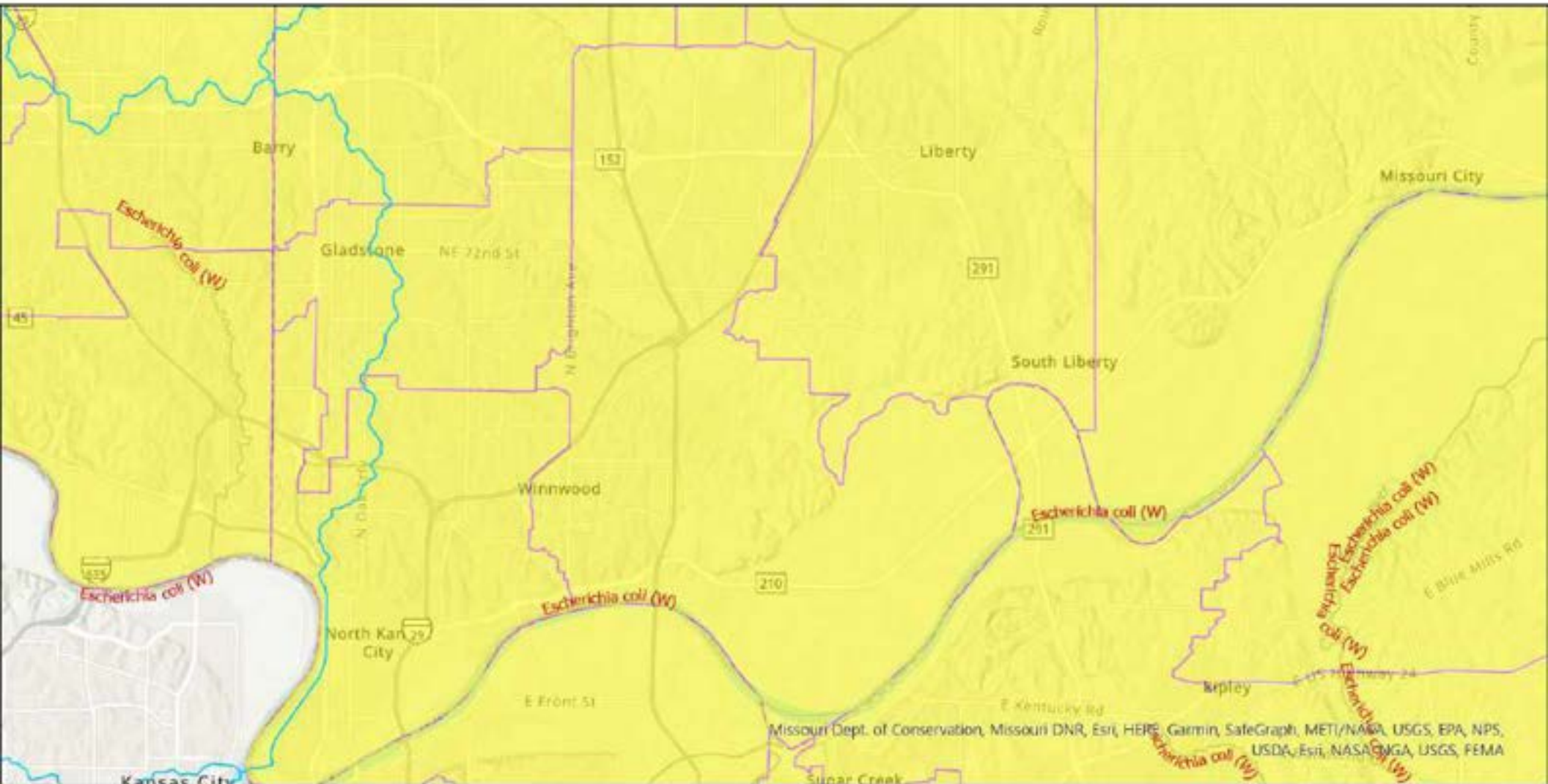

Legend

Impaired Streams -
303(d)
Pollutant

Escherichia coli (W)

MO House Districts
Tons of Wet and Dry
Waste

0.000000 -
63562.000000

HUC 8 Watersheds
Watershed Name

- Independence-Sugar
- Lower Kansas, Kansas
- Lower Missouri-Crooked
- Platte

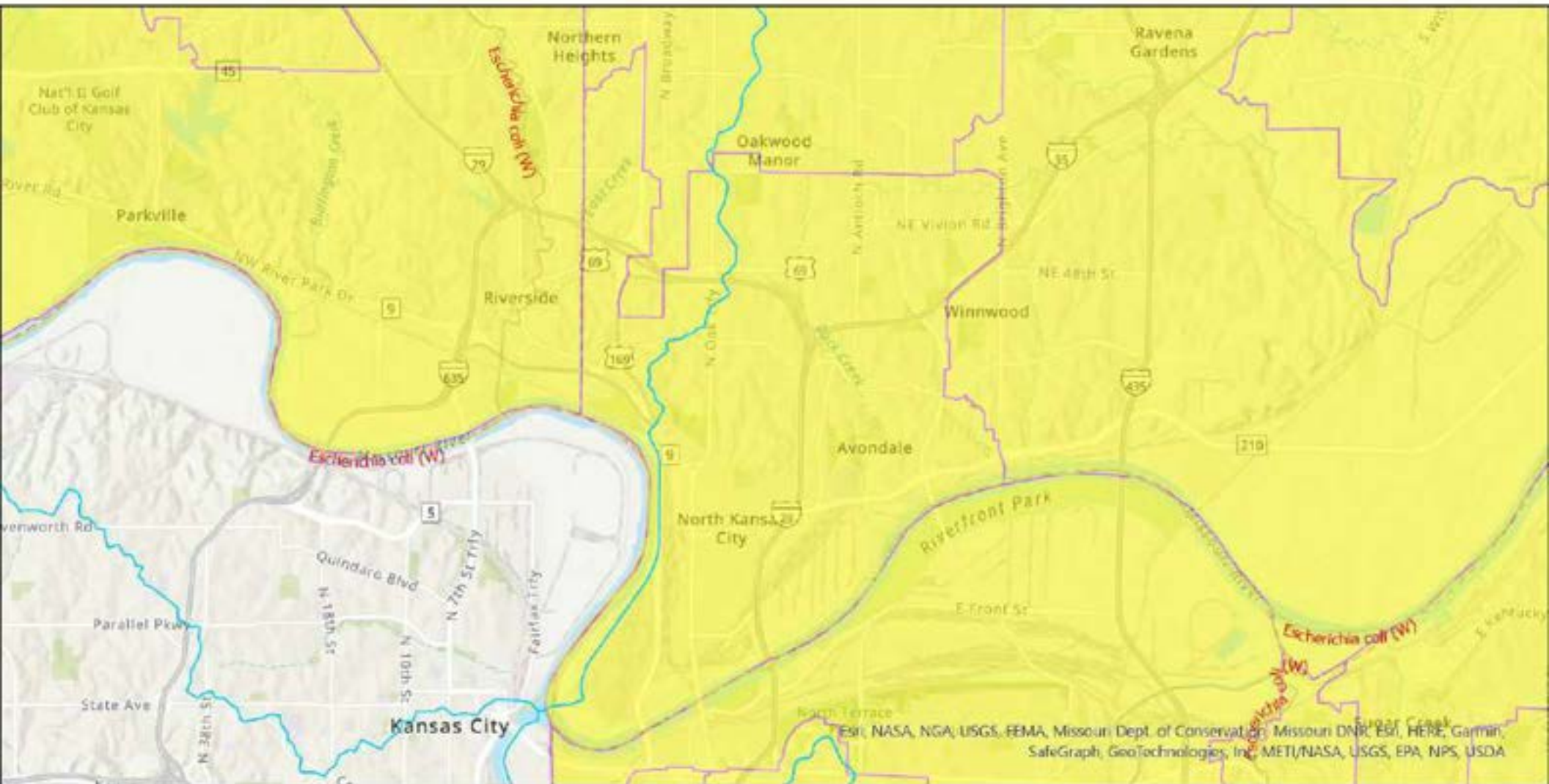

Legend

Impaired Streams - 303(d)



Pollutant

 *Escherichia coli* (W)

MO House Districts
Tons of Wet and Dry Waste

 0.000000 - 63562.000000

HUC 8 Watersheds
Watershed Name

-  Independence-Sugar
-  Lower Kansas, Kansas
-  Lower Missouri-Crooked

Esri, NASA, NGA, USGS, FEMA, Missouri Dept. of Conservation, Missouri DNR, Esri, HERE, Garmin, SafeGraph, GeoTechnologies, Inc., METI/NASA, USGS, EPA, NPS, USDA

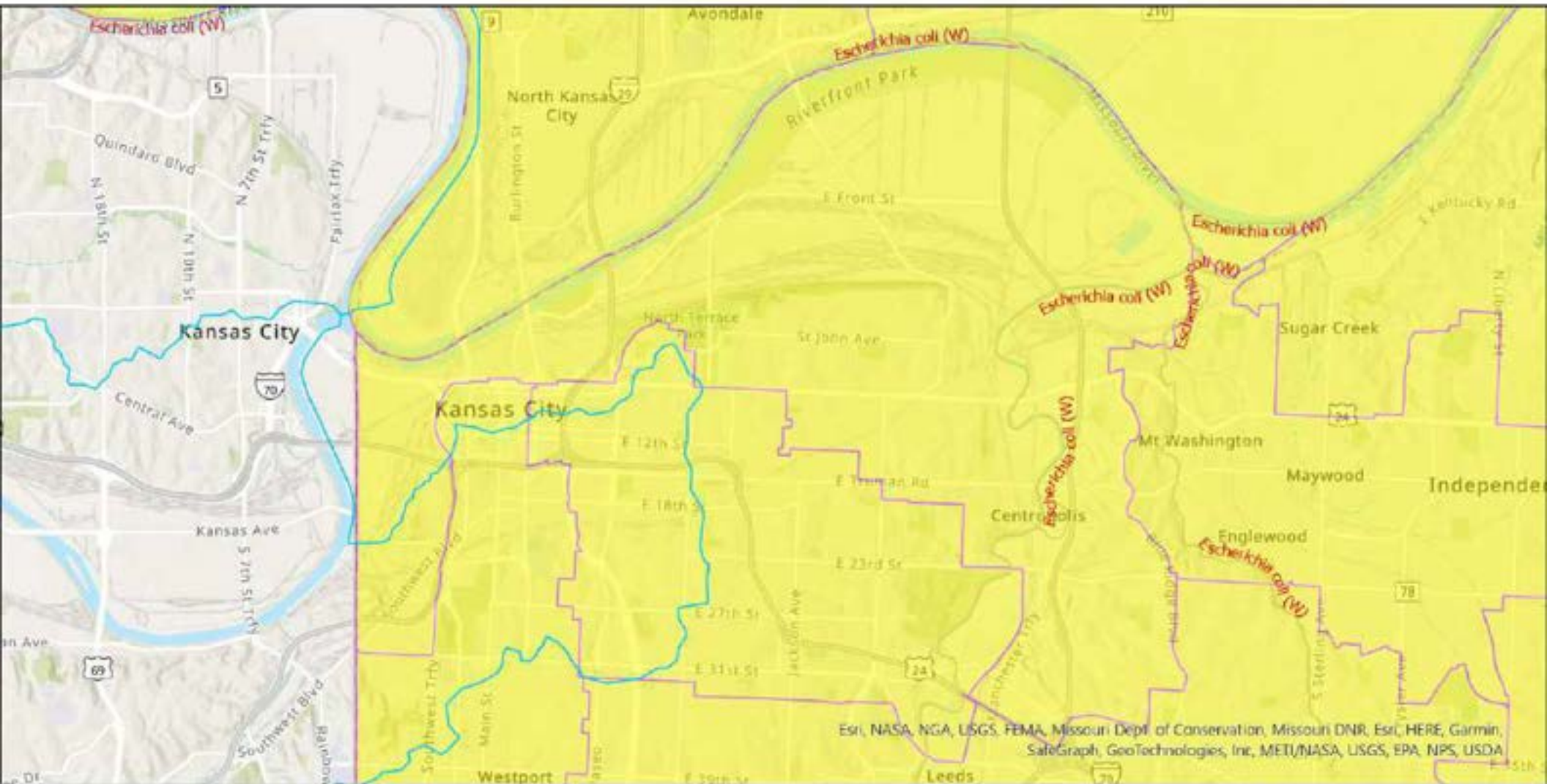

Legend

Impaired Streams - 303(d)



Pollutant

 *Escherichia coli* (W)

MO House Districts
Tons of Wet and Dry Waste

 0.000000 - 63562.000000

HUC 8 Watersheds
Watershed Name

-  Independence-Sugar
-  Lower Kansas, Kansas
-  Lower Missouri-Crooked

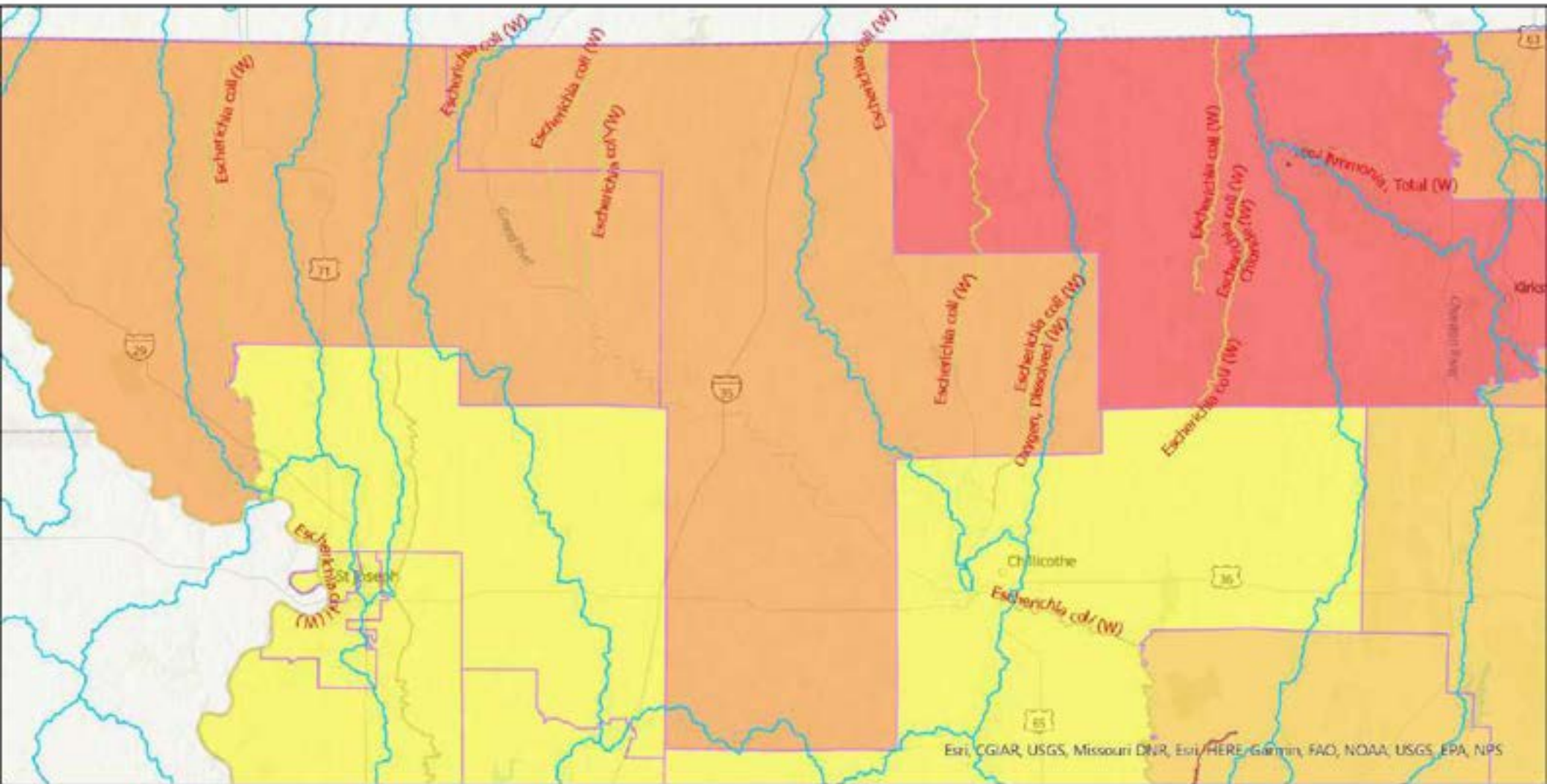

Esri, CGIAR, USGS, Missouri DNR, Esri, HERE, Garmin, FAO, NOAA, USGS, EPA, NPS

Legend

- | | | |
|---|--|--|
| <p>Impaired Streams - 303(d) Pollutant</p> <ul style="list-style-type: none"> — Ammonia, Total (W) — Chloride (W) — Escherichia coli (W) — Oxygen, Dissolved (W) | <p>MO House Districts Tons of Wet and Dry Waste</p> <ul style="list-style-type: none"> 0.000000 - 63562.000000 63562.000001 - 204534.000000 204534.000001 - 419516.000000 419516.000001 - 839032.000000 | <p>HUC 8 Watersheds Watershed Name</p> <ul style="list-style-type: none"> Independence-Sugar Little Chariton Lower Chariton Lower Grand Lower Kansas, Kansas Lower Missouri-Crooked Nishnabotna Nodaway North Fabius |
|---|--|--|

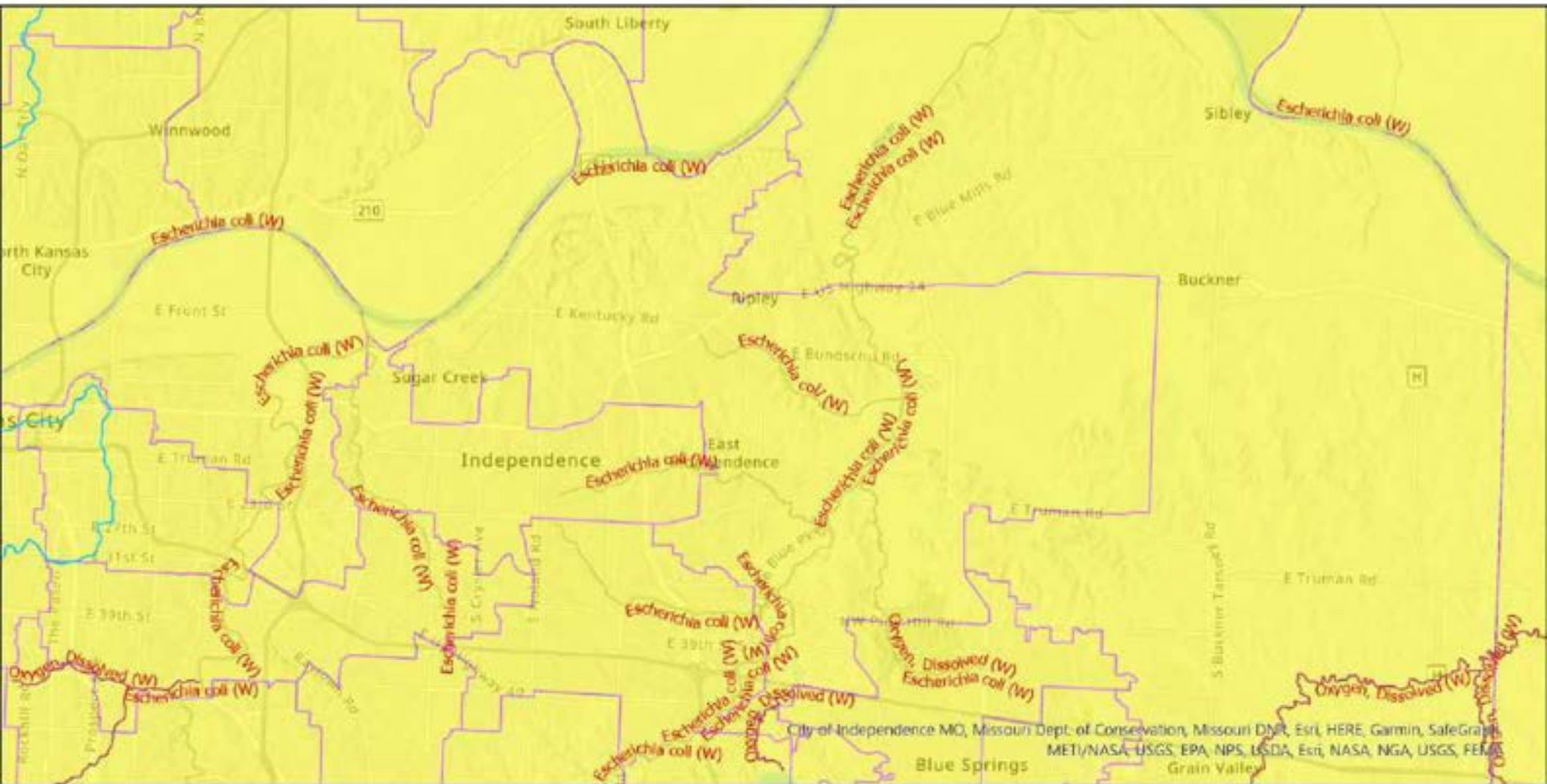

Legend

Impaired Streams - 303(d)

Pollutant

- *Escherichia coli* (W)
- Oxygen, Dissolved (W)

MO House Districts
Tons of Wet and Dry Waste

0.000000 - 63562.000000

HUC 8 Watersheds
Watershed Name

- Independence-Sugar
- Lower Kansas, Kansas
- Lower Missouri-Crooked

City of Independence MO, Missouri Dept. of Conservation, Missouri DNR, Esri, HERE, Garmin, SafeGraph, METI/NASA, USGS, EPA, NPS, USDA, Esri, NASA, NGA, USGS, FEMA, Grain Valley

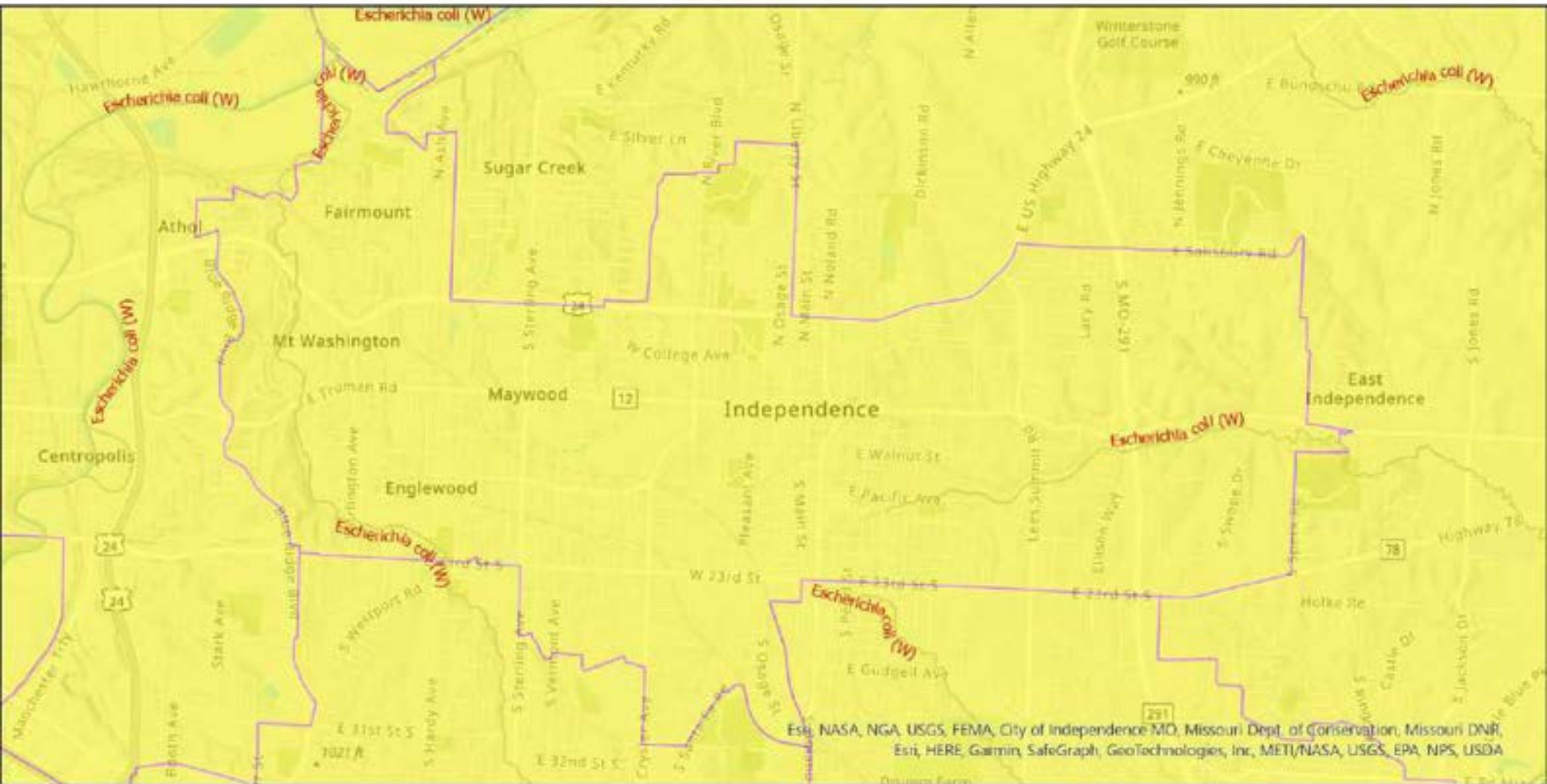

Legend

Impaired Streams -
303(d)

Pollutant

 *Escherichia coli* (W)

MO House Districts
Tons of Wet and Dry
Waste

 0.000000 -
63562.000000

HUC 8 Watersheds
Watershed Name

 Lower Missouri-Crooked

Esri, NASA, NGA, USGS, FEMA, City of Independence MO, Missouri Dept. of Conservation, Missouri DNR, Esri, HERE, Garmin, SafeGraph, GeoTechnologies, Inc, METI/NASA, USGS, EPA, NPS, USDA

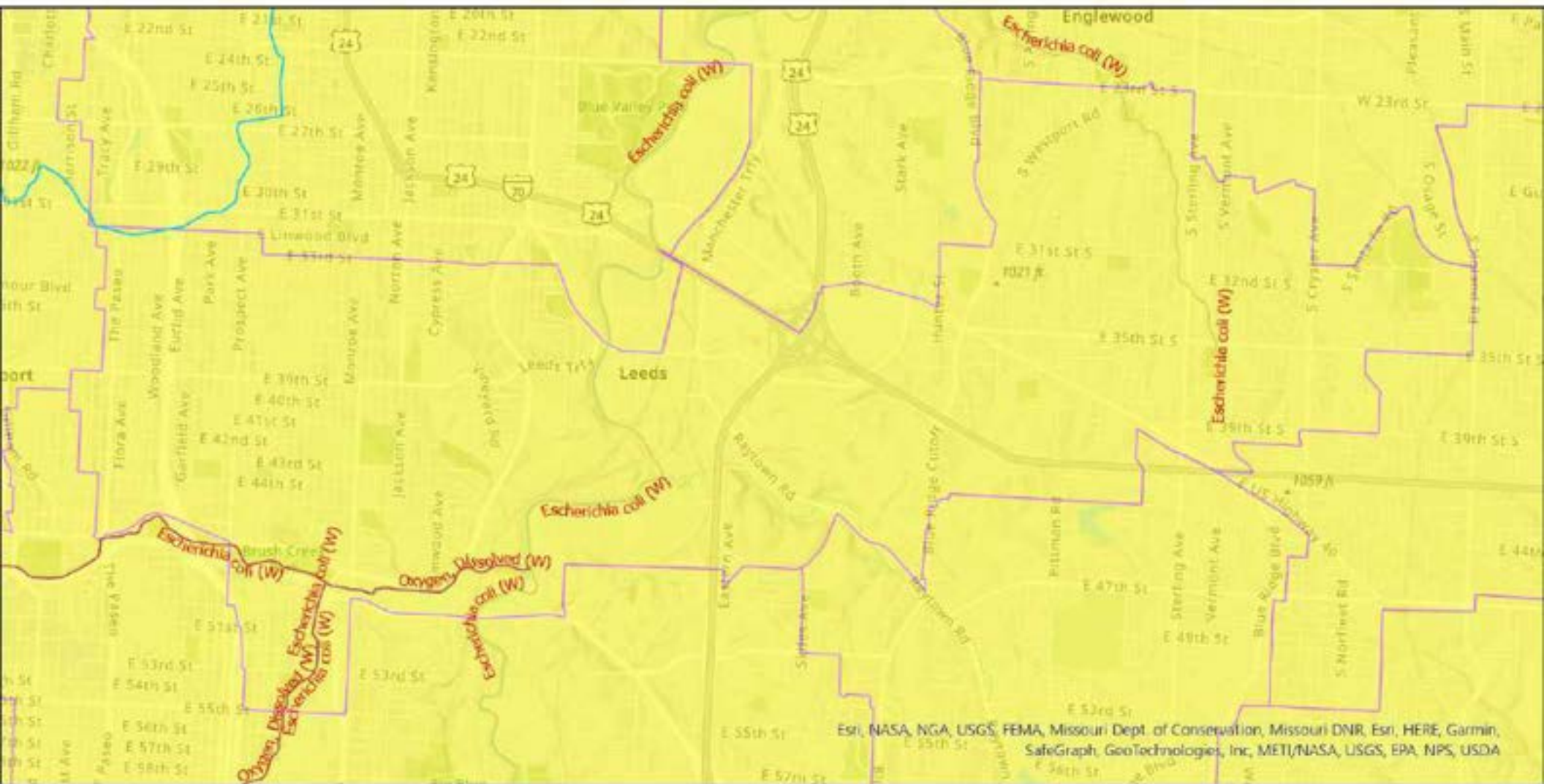

Legend

- | | | |
|---|---|--|
| <p>Impaired Streams - 303(d) Pollutant</p> <ul style="list-style-type: none"> — Escherichia coli (W) — Oxygen, Dissolved (W) | <p>MO House Districts Tons of Wet and Dry Waste</p> <ul style="list-style-type: none"> 0.000000 - 63562.000000 | <p>HUC 8 Watersheds Watershed Name</p> <ul style="list-style-type: none"> Lower Kansas, Kansas Lower Missouri-Crooked |
|---|---|--|

Esri, NASA, NGA, USGS, FEMA, Missouri Dept. of Conservation, Missouri DNR, Esri, HERE, Garmin, SafeGraph, GeoTechnologies, Inc, METI/NASA, USGS, EPA, NPS, USDA

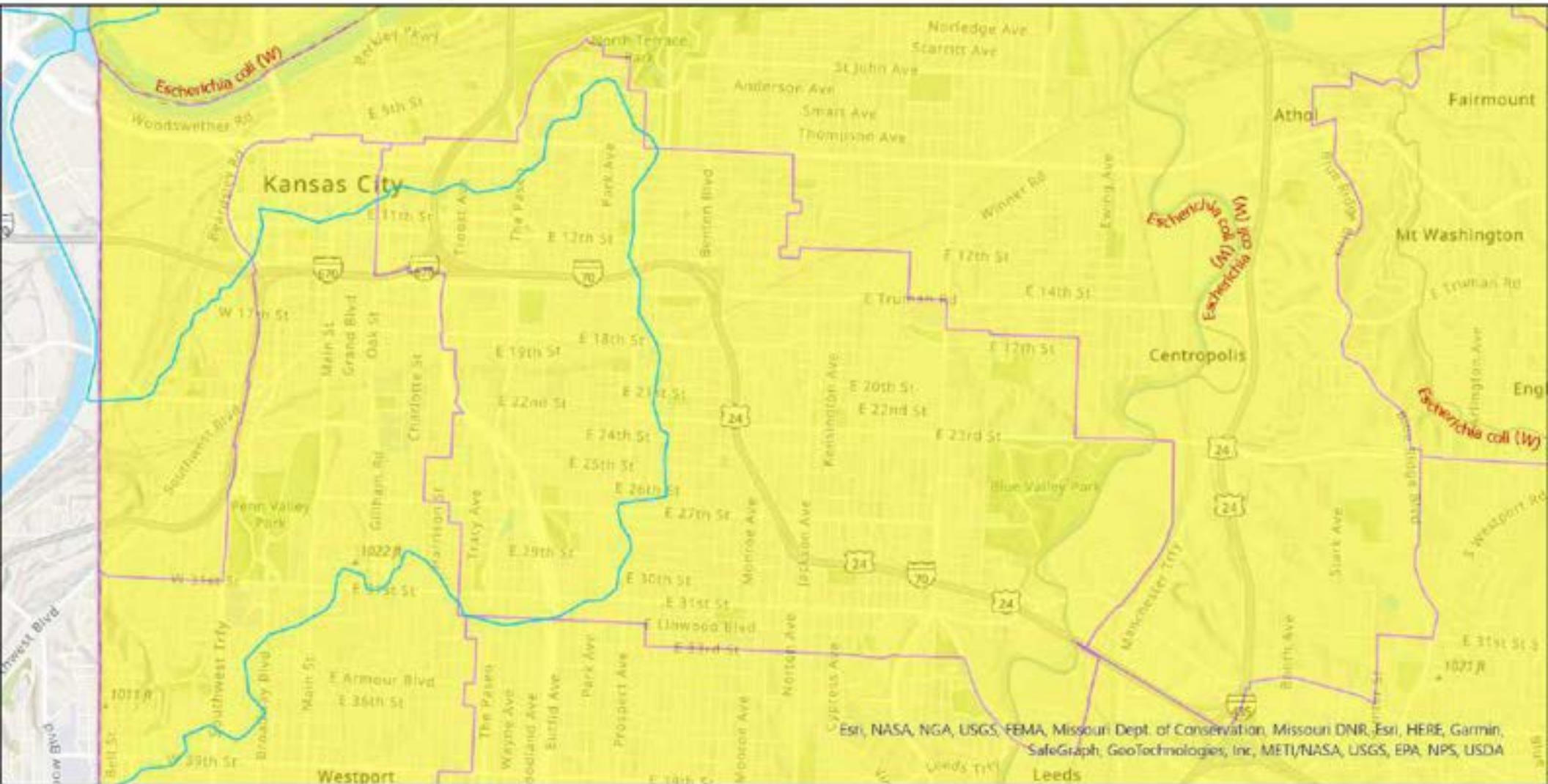

Legend

Impaired Streams - 303(d)

Pollutant

Escherichia coli (W)

MO House Districts
Tons of Wet and Dry Waste

0.000000 - 63562.000000

HUC 8 Watersheds

Watershed Name

- Independence-Sugar
- Lower Kansas, Kansas
- Lower Missouri-Crooked

Esri, NASA, NGA, USGS, FEMA, Missouri Dept. of Conservation, Missouri DNR, Esri, HERE, Garmin, SafeGraph, GeoTechnologies, Inc, METI/NASA, USGS, EPA, NPS, USDA

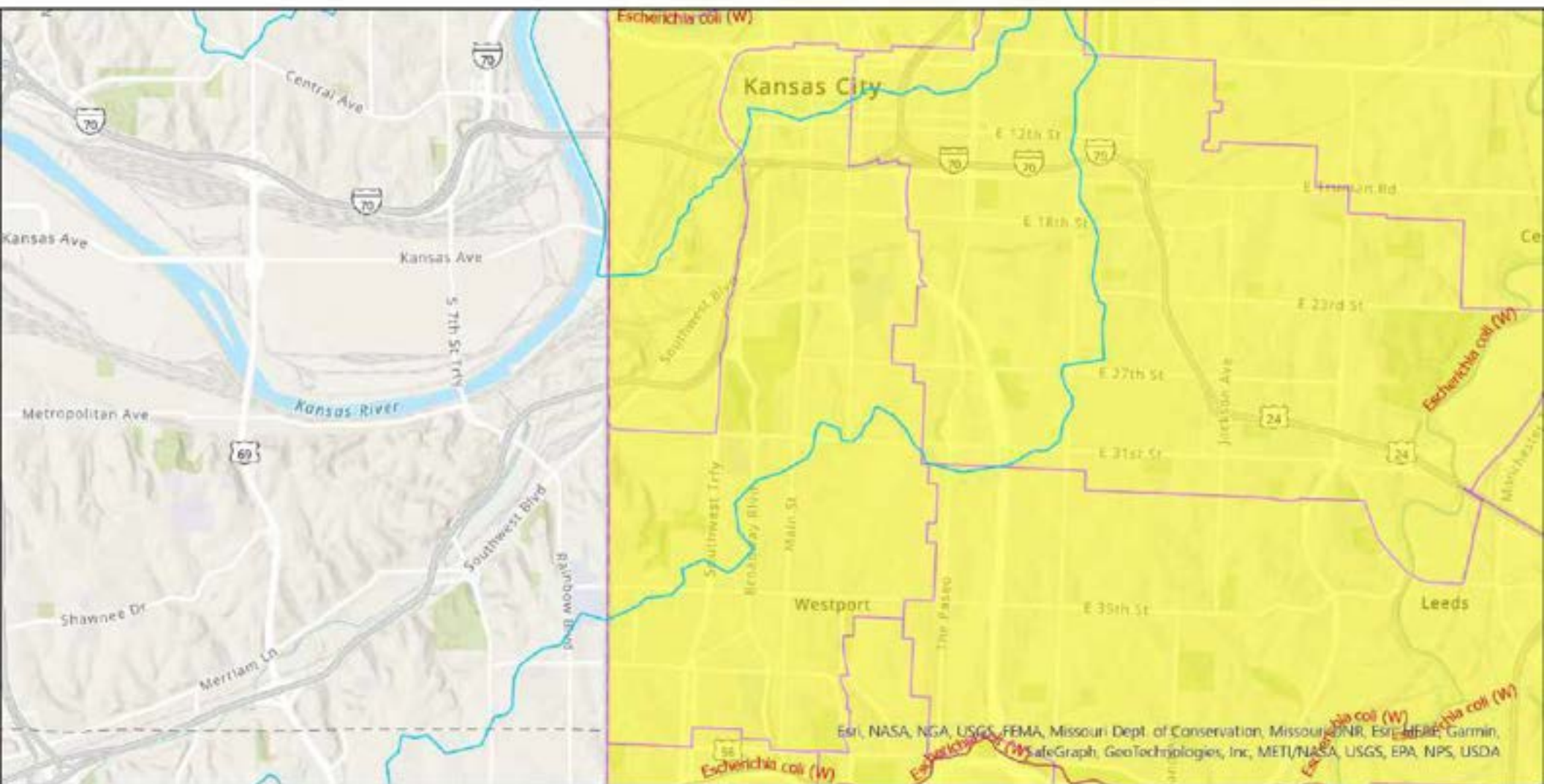

Legend

Impaired Streams -
303(d)

Pollutant

- Escherichia coli (W)
- Oxygen, Dissolved (W)

MO House Districts
Tons of Wet and Dry
Waste

- 0.000000 -
63562.000000

HUC 8 Watersheds
Watershed Name

- Independence-Sugar
- Lower Kansas, Kansas
- Lower Missouri-Crooked

Esri, NASA, NGA, USGS, FEMA, Missouri Dept. of Conservation, Missouri DNR, Esri, DeLorme, Garmin, SafeGraph, GeoTechnologies, Inc, METI/NASA, USGS, EPA, NPS, USDA

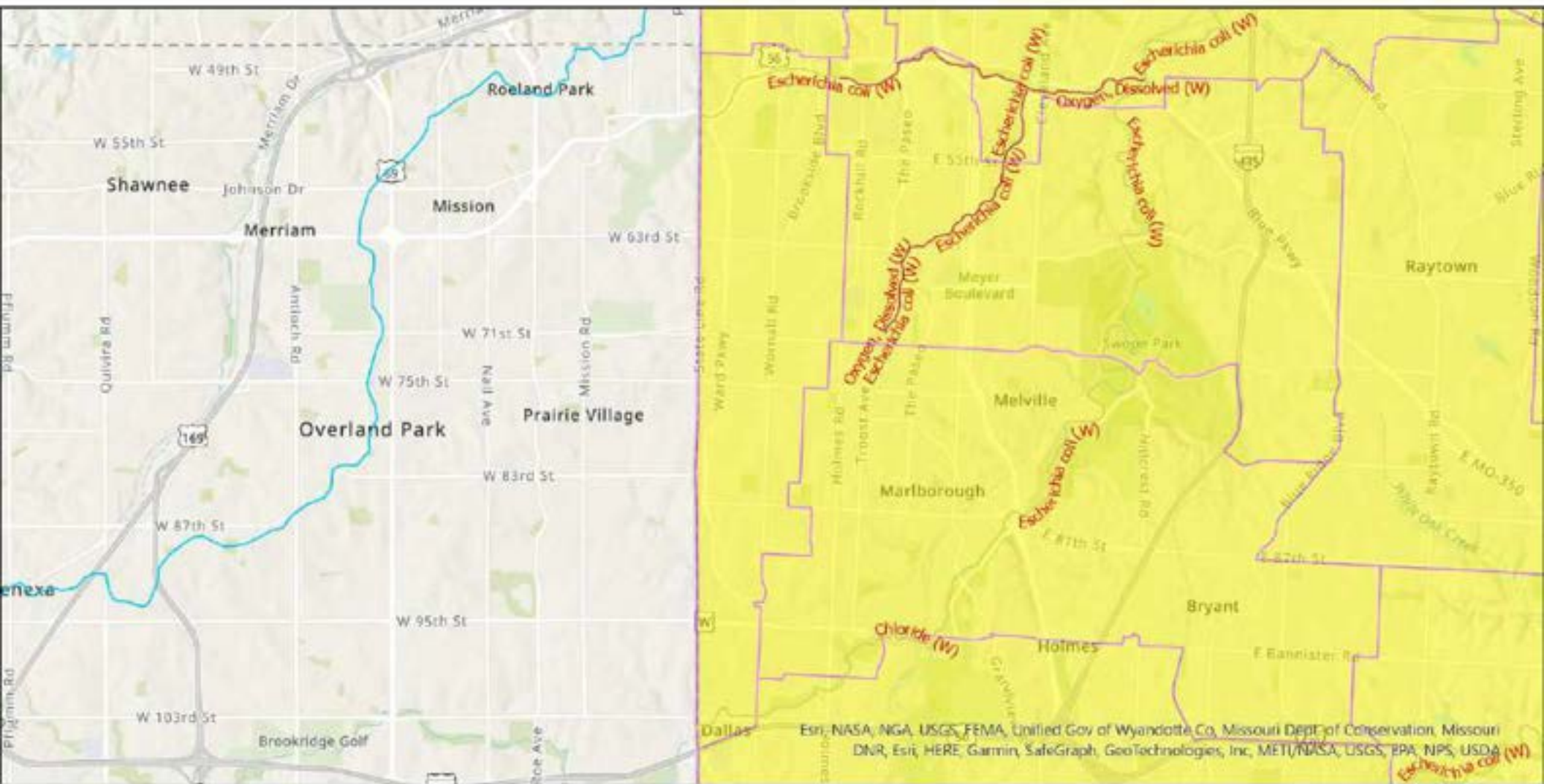

Legend

Impaired Streams - 303(d)

Pollutant

— Chloride (W)

— Escherichia coli (W)

— Oxygen, Dissolved (W)

MO House Districts
Tons of Wet and Dry Waste

0.000000 - 63562.000000

HUC 8 Watersheds
Watershed Name

Lower Kansas, Kansas

Lower Missouri-Crooked

Esri, NASA, NGA, USGS, FEMA, Unified Gov of Wyandotte Co, Missouri Dept of Conservation, Missouri DNR, Esri, HERE, Garmin, SafeGraph, GeoTechnologies, Inc, METI/NASA, USGS, EPA, NPS, USDA

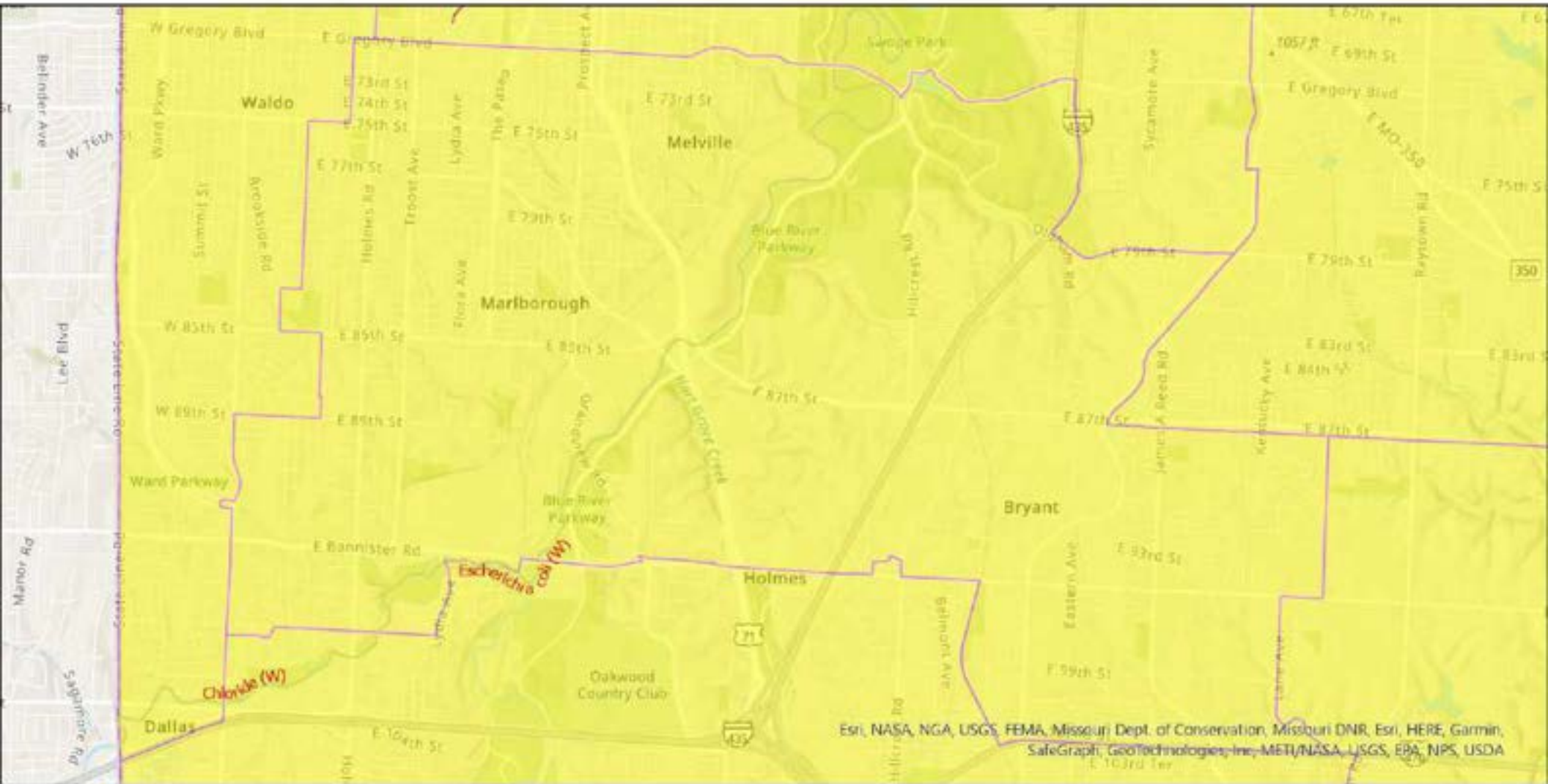

Legend

Impaired Streams - 303(d) Pollutant

- Chloride (W)
- Escherichia coli (W)
- Oxygen, Dissolved (W)

MO House Districts Tons of Wet and Dry Waste

0.000000 - 63562.000000

HUC 8 Watersheds Watershed Name

Lower Missouri-Crooked

Esri, NASA, NGA, USGS, FEMA, Missouri Dept. of Conservation, Missouri DNR, Esri, HERE, Garmin, SafeGraph, GeoTechnologies, Inc., METI/NASA, USGS, EPA, NPS, USDA

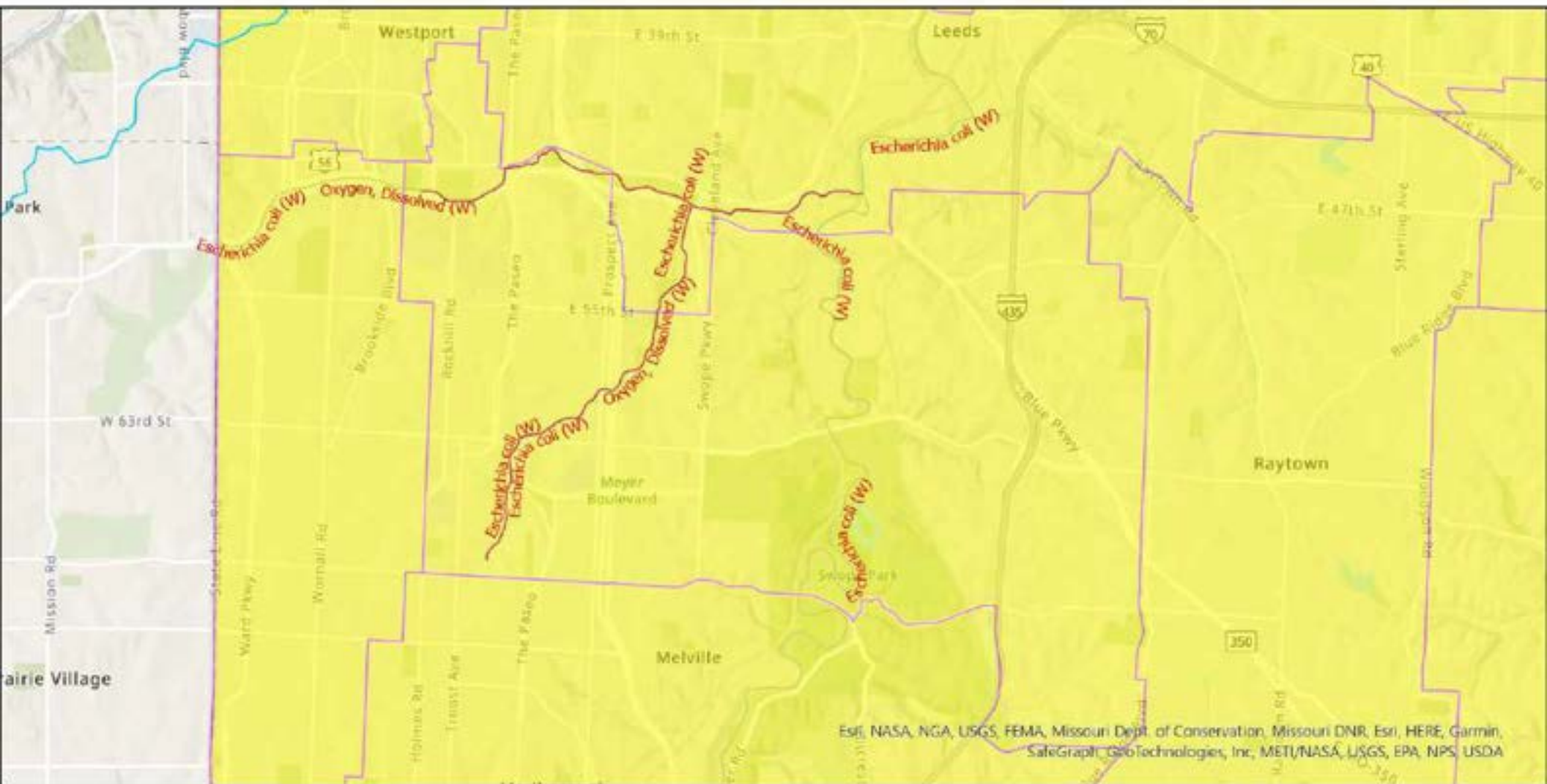

Legend

Impaired Streams - 303(d)

Pollutant

- Escherichia coli (W)
- Oxygen, Dissolved (W)

MO House Districts
Tons of Wet and Dry Waste

0.000000 - 63562.000000

HUC 8 Watersheds
Watershed Name

- Lower Kansas, Kansas
- Lower Missouri-Crooked

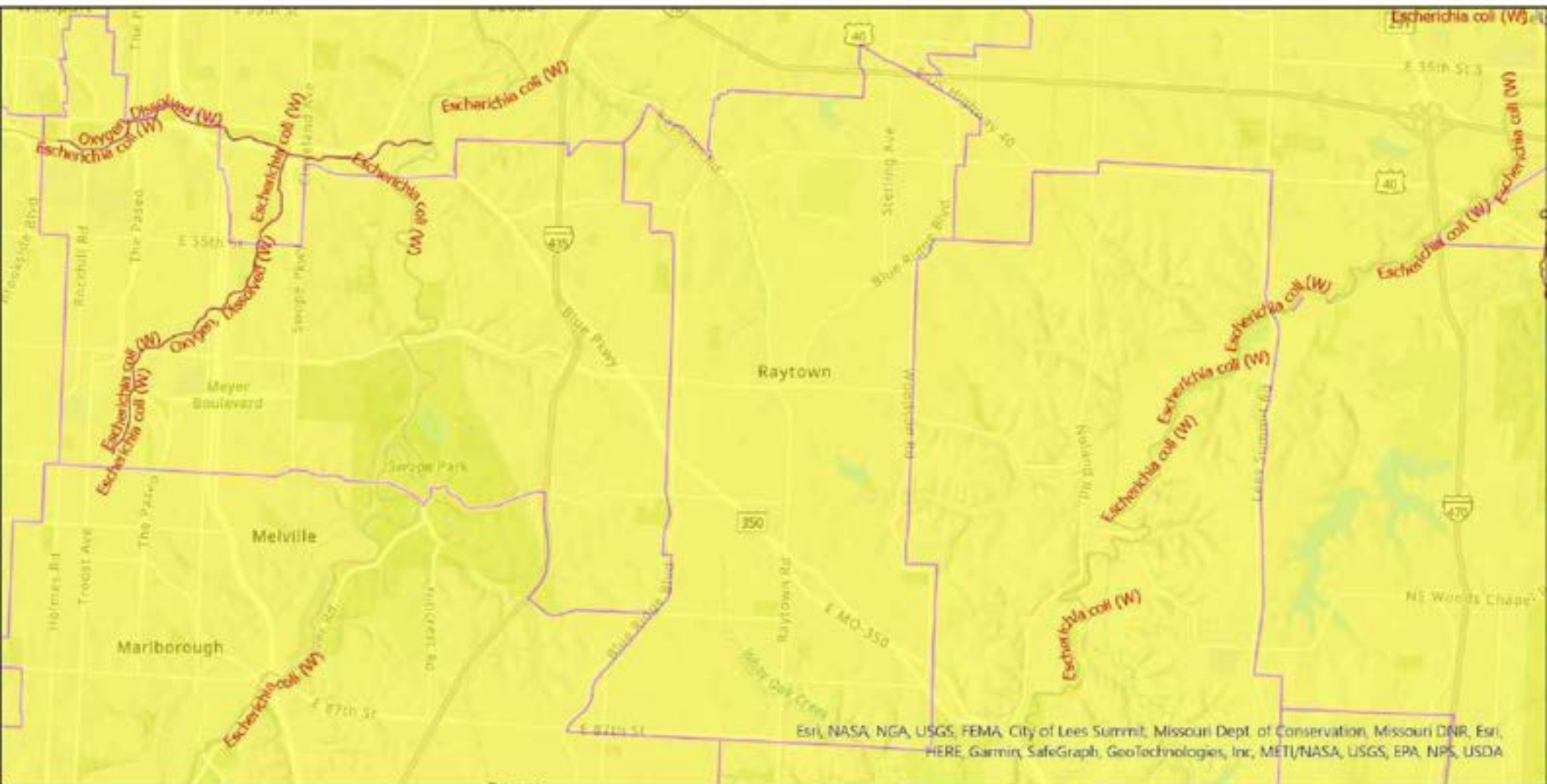

Esri, NASA, NGA, USGS, FEMA, City of Lees Summit, Missouri Dept. of Conservation, Missouri DNR, Esri, HERE, Garmin, SafeGraph, GeoTechnologies, Inc, METI/NASA, USGS, EPA, NPS, USDA

Legend

Impaired Streams -
303(d)

Pollutant

- Escherichia coli (W)
- Oxygen, Dissolved (W)

MO House Districts
Tons of Wet and Dry
Waste

0.000000 -
63562.000000

HUC 8 Watersheds
Watershed Name

Lower Missouri-Crooked

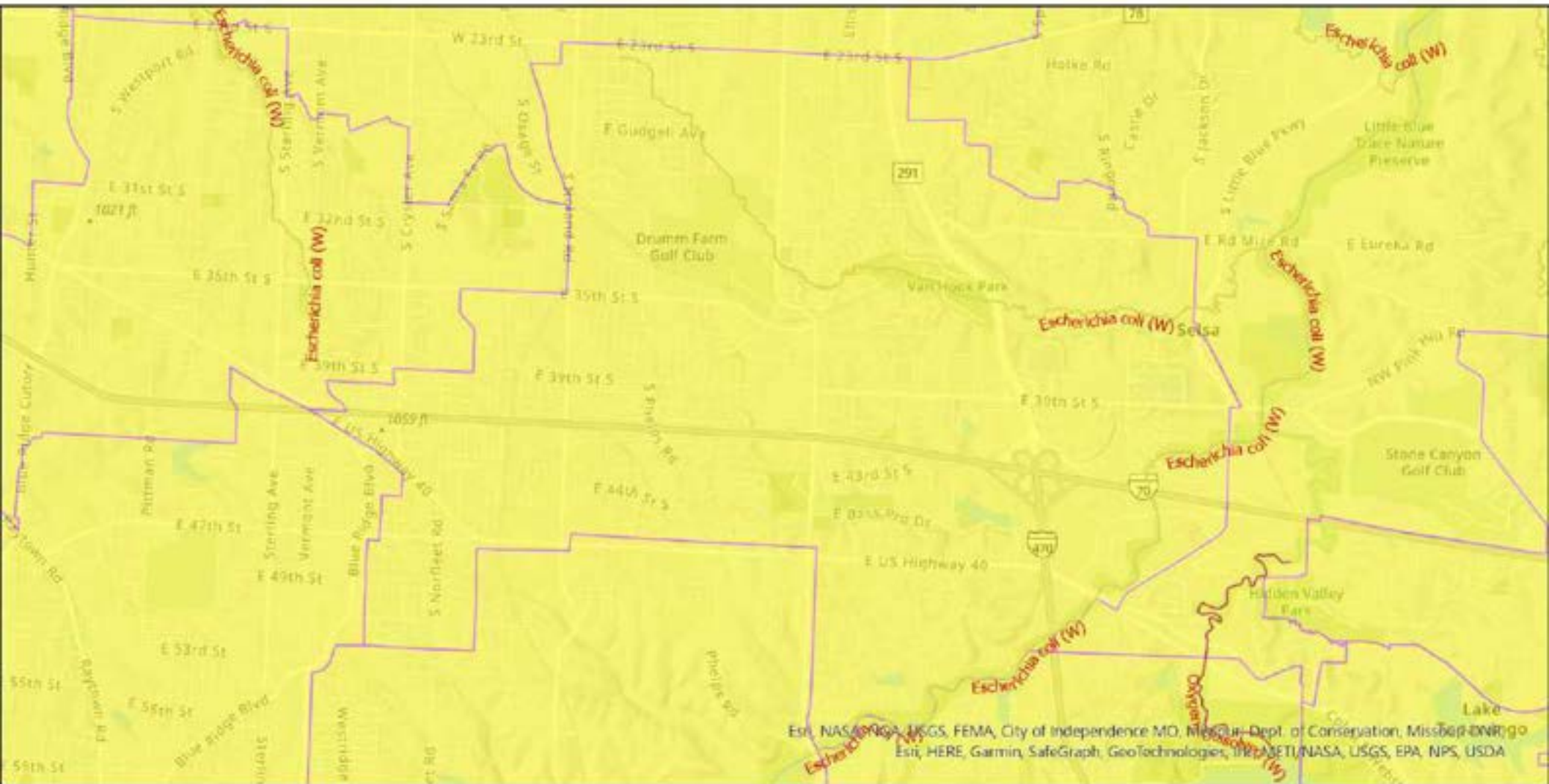

Esri, NASA, NOAA, USGS, FEMA, City of Independence MO, Missouri Dept. of Conservation, Mississippi DNR, Go Esri, HERE, Garmin, SafeGraph, GeoTechnologies, Intel, ISETI, NASA, USGS, EPA, NPS, USDA

Legend

Impaired Streams - 303(d)

Pollutant

- Escherichia coli (W)
- Oxygen, Dissolved (W)

MO House Districts
Tons of Wet and Dry Waste

0.000000 - 63562.000000

HUC 8 Watersheds
Watershed Name

Lower Missouri-Crooked

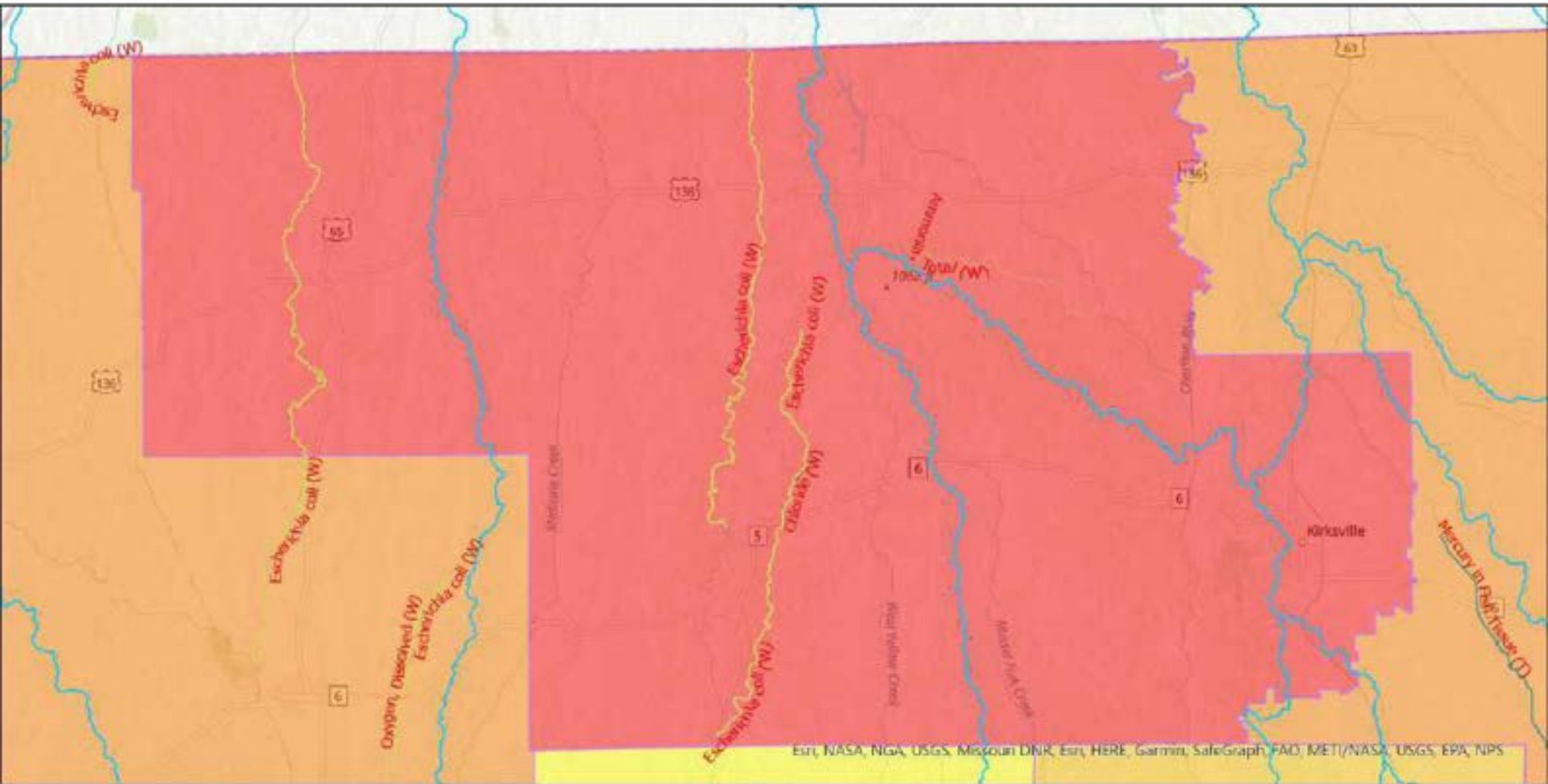

Esri, NASA, NGA, USGS, Missouri DNR, Esri, HERE, Garmin, SafeGraph, FAO, METI/NASA, USGS, EPA, NPS

Legend

- | Impaired Streams - 303(d) Pollutant | MO House Districts Tons of Wet and Dry Waste | HUC 8 Watersheds Watershed Name |
|-------------------------------------|--|---------------------------------|
| — Ammonia, Total (W) | 0.000000 - 63562.000000 | □ Bear-Wyconda |
| — Chloride (W) | 63562.000001 - 204534.000000 | □ Little Chariton |
| — Escherichia coli (W) | 204534.000001 - 419516.000000 | □ Lower Chariton |
| — Mercury in Fish Tissue (T) | 419516.000001 - 713995.000001 | □ Lower Grand |
| — Oxygen, Dissolved (W) | 713995.000001 - 1874004.000000 | □ North Fabius |
| | | □ North Fork Salt |
| | | □ South Fabius |
| | | □ South Fork Salt |
| | | □ Thompson |

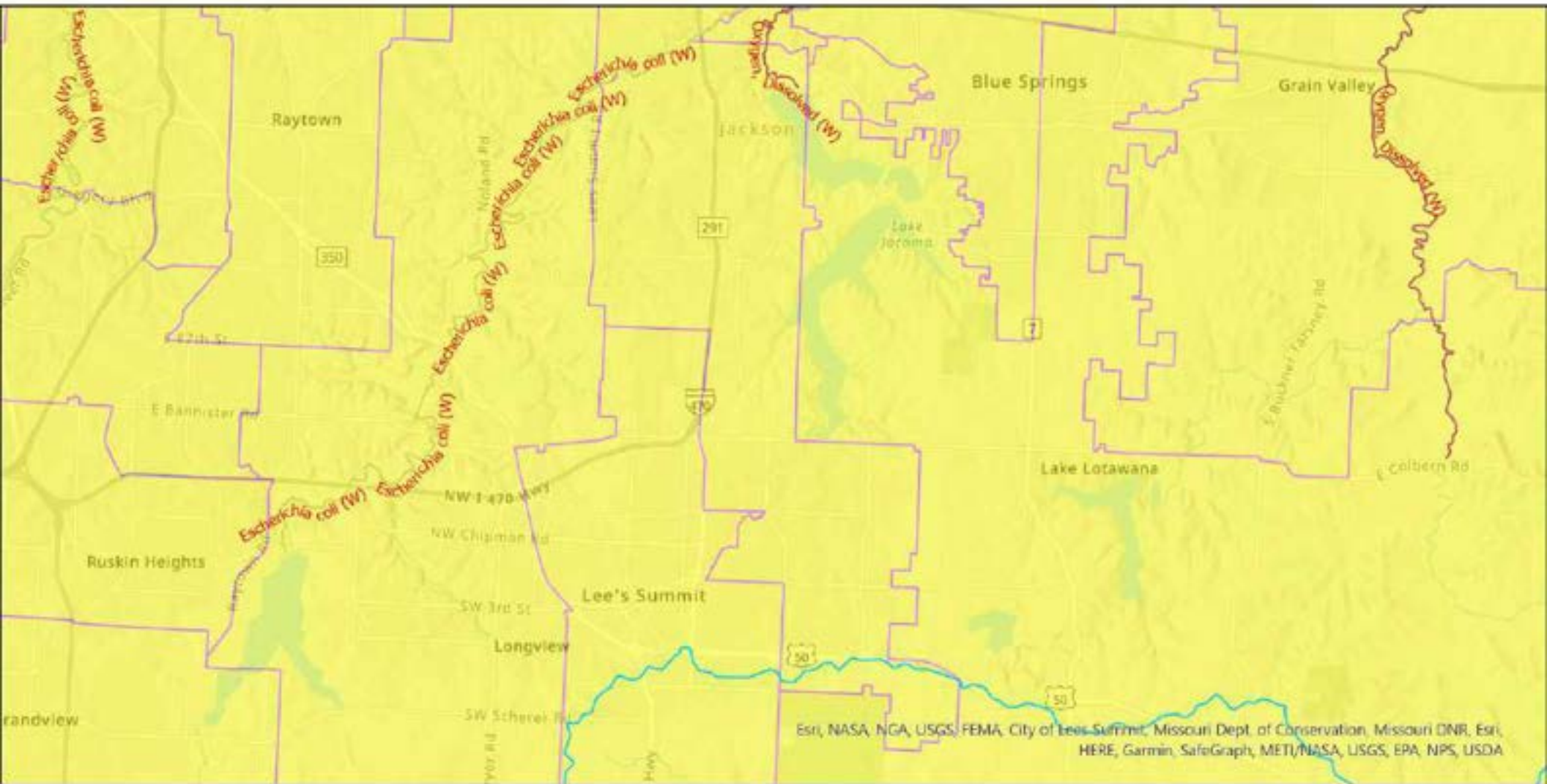

Esri, NASA, NGA, USGS, FEMA, City of Lees Summit, Missouri Dept. of Conservation, Missouri DNR, Esri, HERE, Garmin, SafeGraph, METI/NASA, USGS, EPA, NPS, USDA

Legend

Impaired Streams - 303(d)

Pollutant

- Escherichia coli (W)
- Oxygen, Dissolved (W)

MO House Districts
Tons of Wet and Dry Waste

0.000000 - 63562.000000

HUC 8 Watersheds
Watershed Name

- Lower Missouri-Crooked
- South Grand

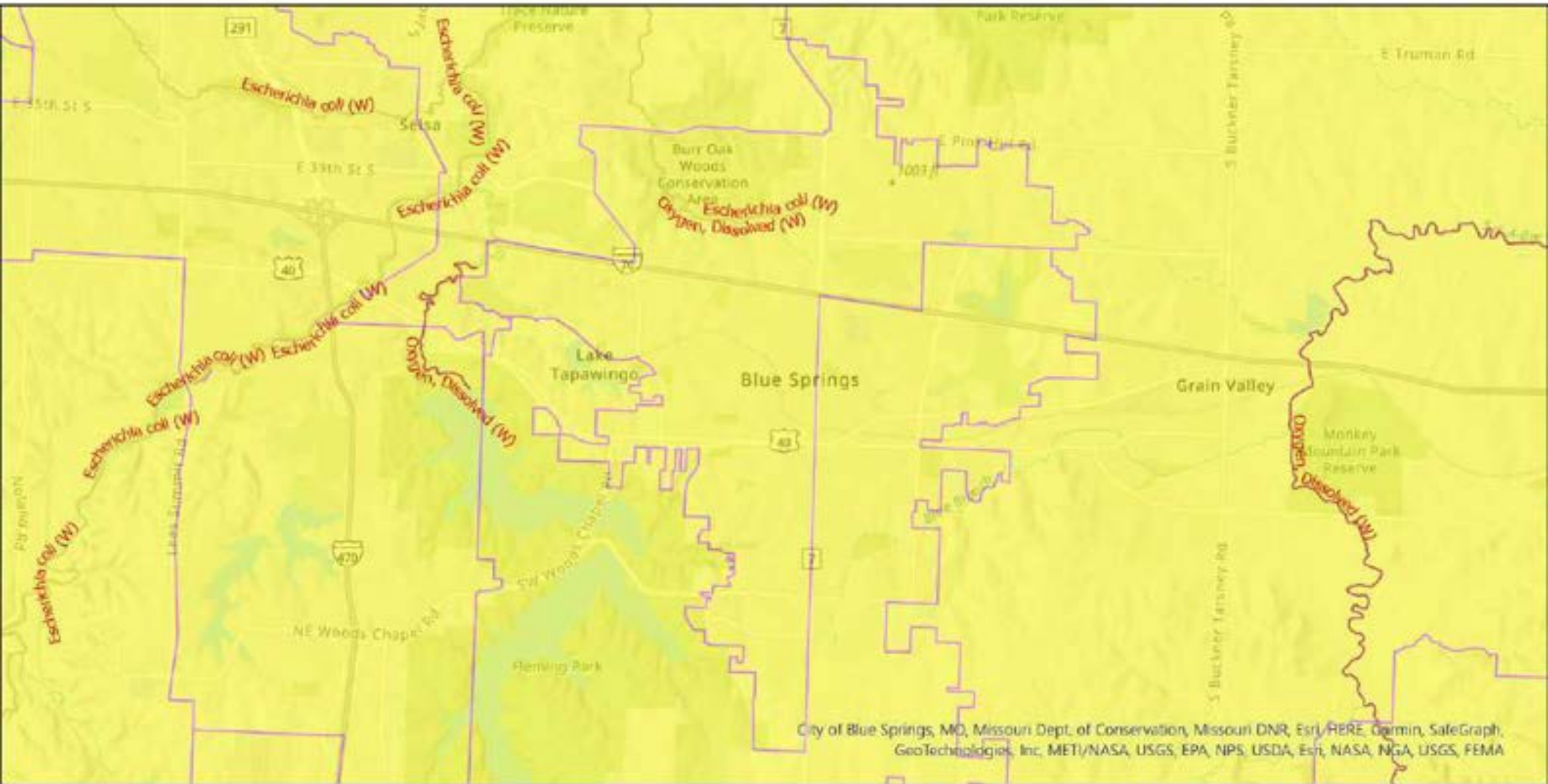

Legend

Impaired Streams - 303(d)

Pollutant

- Escherichia coli (W)
- Oxygen, Dissolved (W)

MO House Districts
Tons of Wet and Dry Waste

0.000000 - 63562.000000

HUC 8 Watersheds
Watershed Name

Lower Missouri-Crooked

City of Blue Springs, MO, Missouri Dept. of Conservation, Missouri DNR, Esri, HERE, Garmin, SafeGraph, GeoTechnology, Inc, METI/NASA, USGS, EPA, NPS, USDA, Esri, NASA, NGA, USGS, FEMA

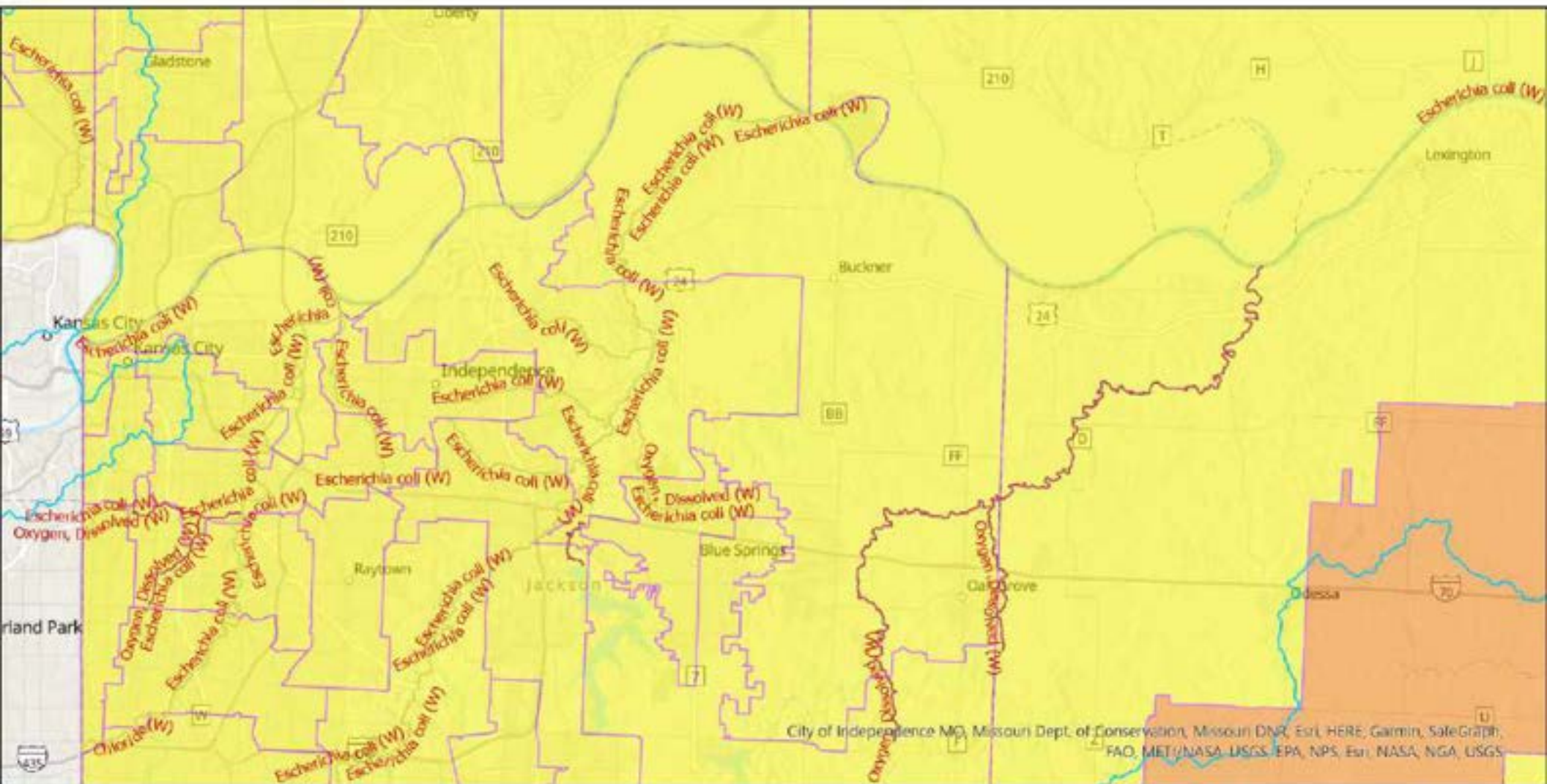

Legend

Impaired Streams - 303(d)

Pollutant

- Chloride (W)
- Escherichia coli (W)
- Oxygen, Dissolved (W)

MO House Districts Tons of Wet and Dry Waste

- 0.000000 - 63562.000000
- 204534.000001 - 419516.000000

HUC 8 Watersheds Watershed Name

- Blackwater
- Independence-Sugar
- Lower Kansas, Kansas
- Lower Missouri-Crooked
- Platte

City of Independence MO, Missouri Dept. of Conservation, Missouri DNR, Esri, HERE, Garmin, SafeGraph, FAO, MET/NASA, USGS, EPA, NPS, Esri, NASA, NGA, USGS

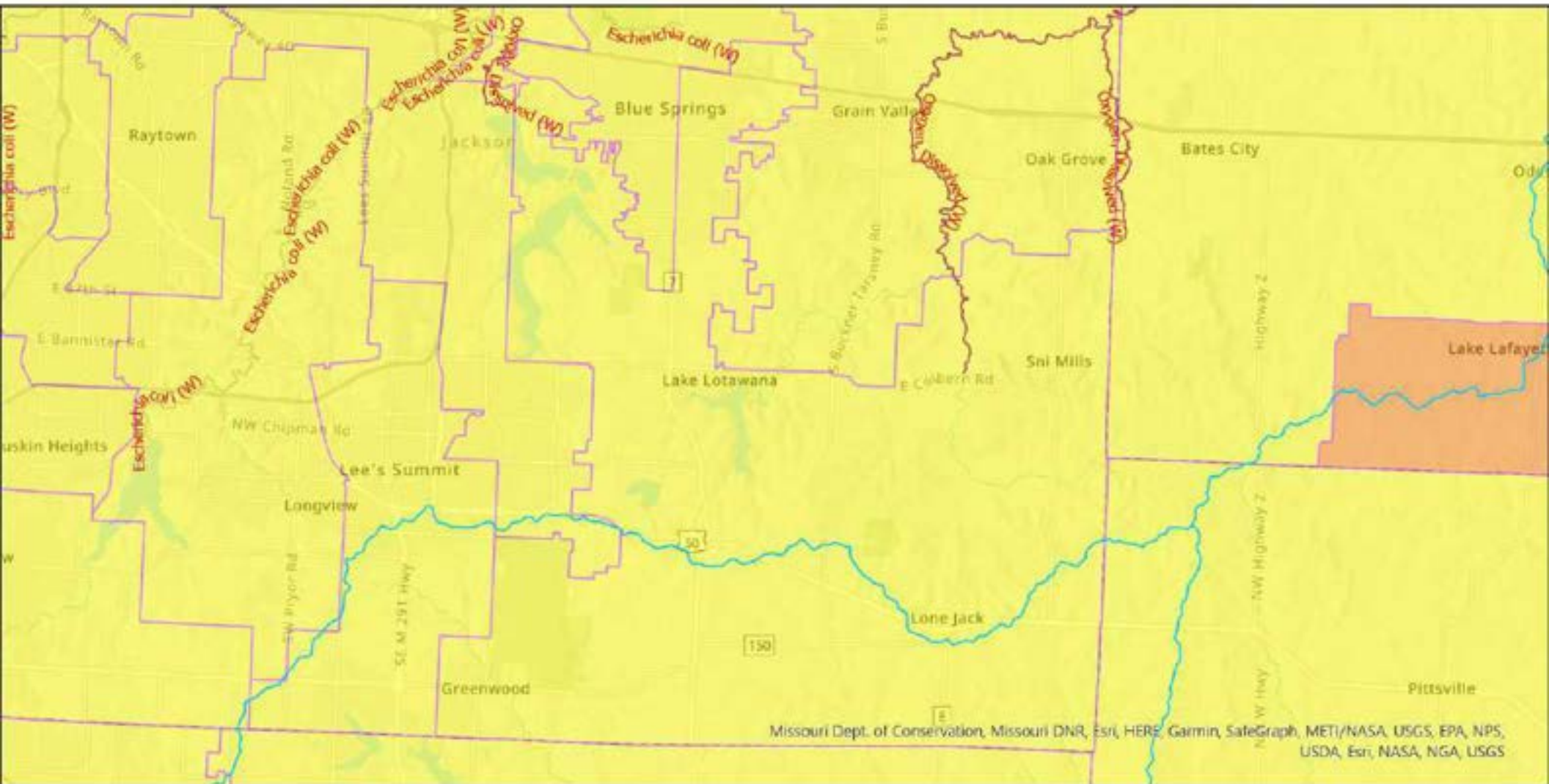

Missouri Dept. of Conservation, Missouri DNR, Esri, HERE, Garmin, SafeGraph, METI/NASA, USGS, EPA, NPS, USDA, Esri, NASA, NGA, USGS

Legend

Impaired Streams - 303(d)

Pollutant

- Escherichia coli (W)
- Oxygen, Dissolved (W)

MO House Districts
Tons of Wet and Dry Waste

- 0.000000 - 63562.000000
- 204534.000001 - 419516.000000

HUC 8 Watersheds
Watershed Name

- Blackwater
- Lower Missouri-Crooked
- South Grand

Kemp Strickler District 34

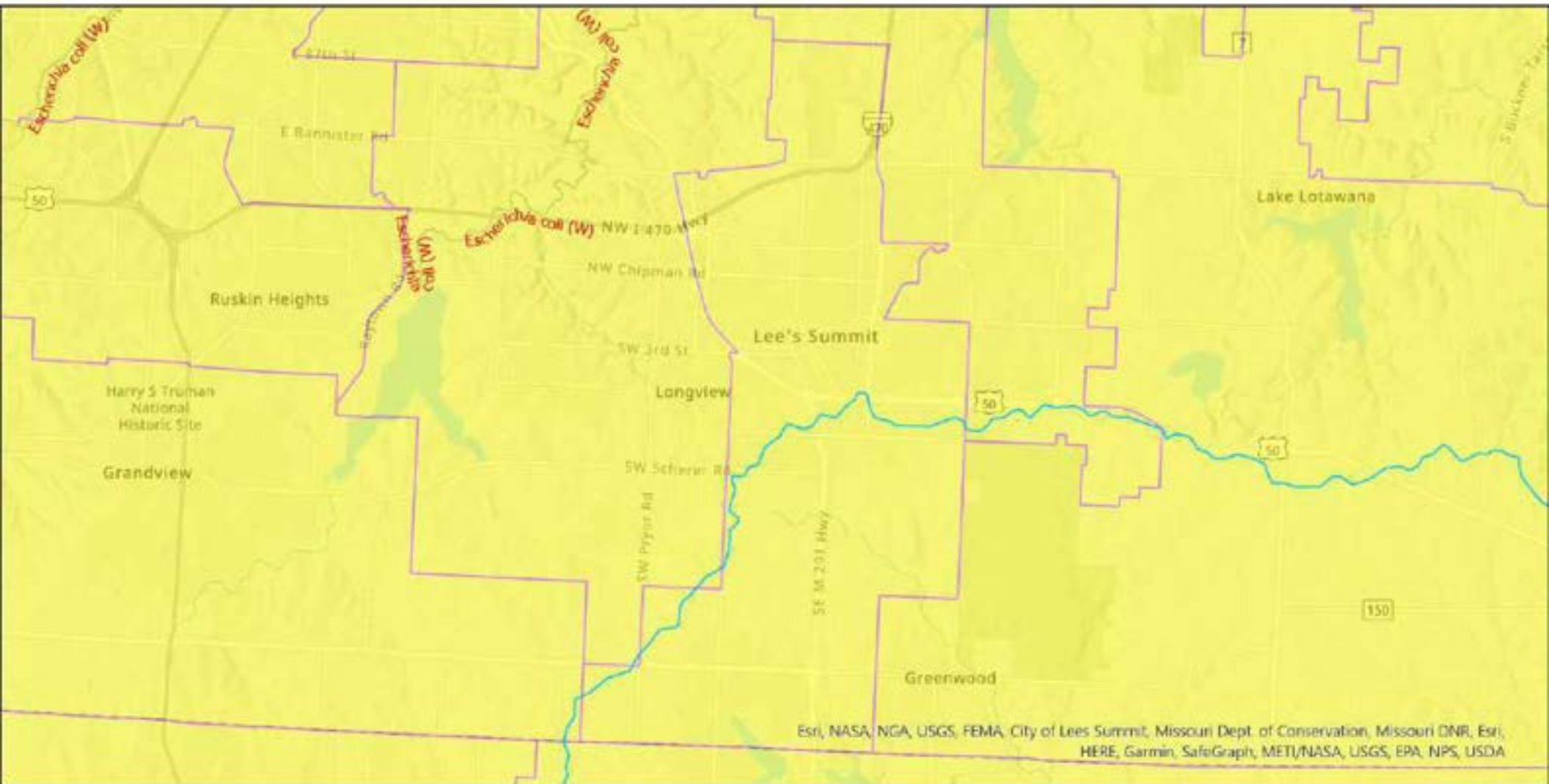

Legend

Impaired Streams -
303(d)

Pollutant

— Chloride (W)

— Escherichia coli (W)

MO House Districts
Tons of Wet and Dry
Waste

0.000000 -
63562.000000

HUC 8 Watersheds

Watershed Name

Lower Missouri-Crooked

South Grand

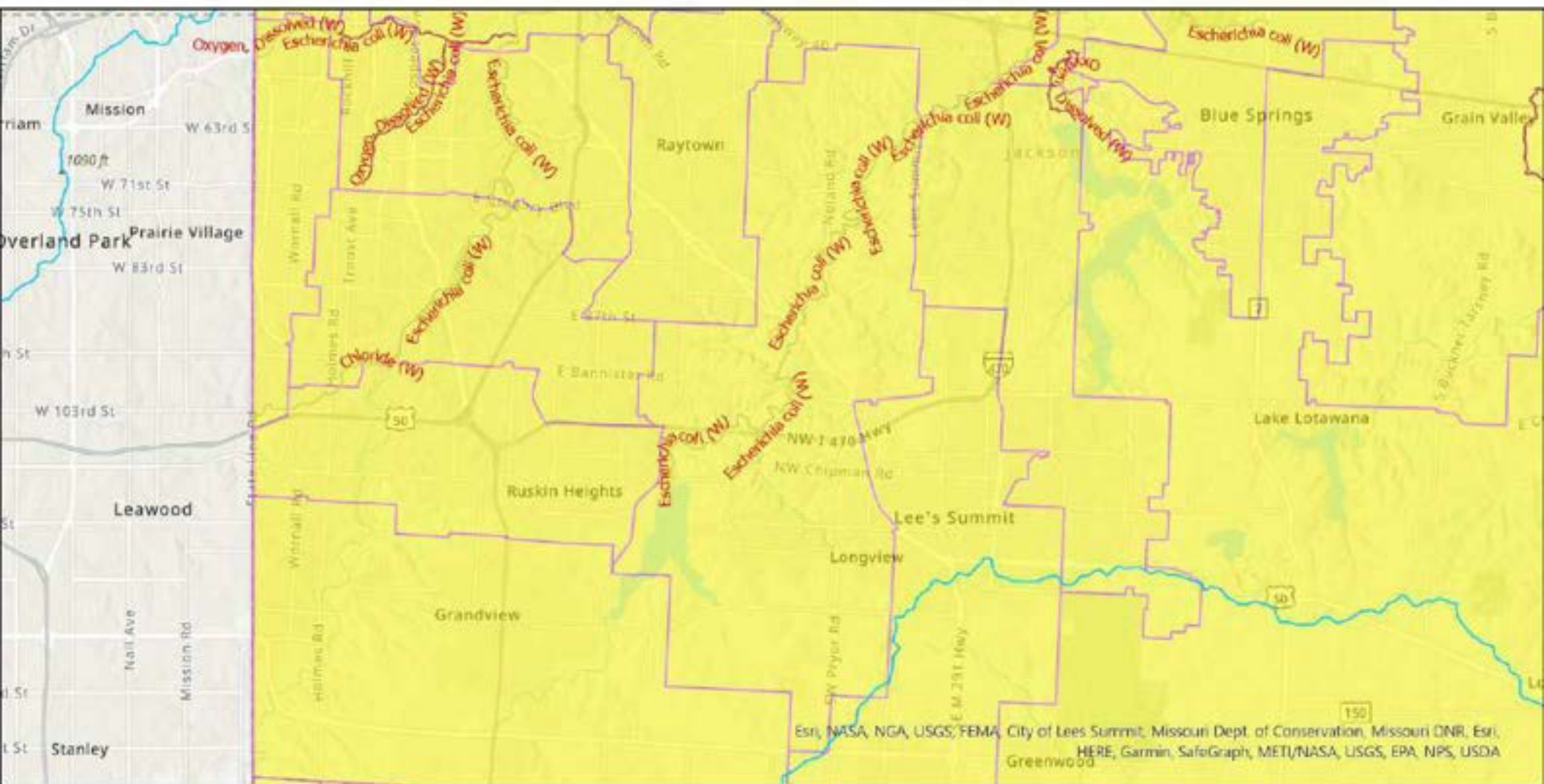

Legend

Impaired Streams - 303(d)

Pollutant

- Chloride (W)
- Escherichia coli (W)
- Oxygen, Dissolved (W)

MO House Districts
Tons of Wet and Dry Waste

0.000000 - 63562.000000

HUC 8 Watersheds
Watershed Name

- Lower Kansas, Kansas
- Lower Missouri-Crooked
- South Grand

Esri, NASA, NGA, USGS, FEMA, City of Lees Summit, Missouri Dept. of Conservation, Missouri DNR, Esri, HERE, Garmin, SafeGraph, METI/NASA, USGS, EPA, NPS, USDA Greenwood

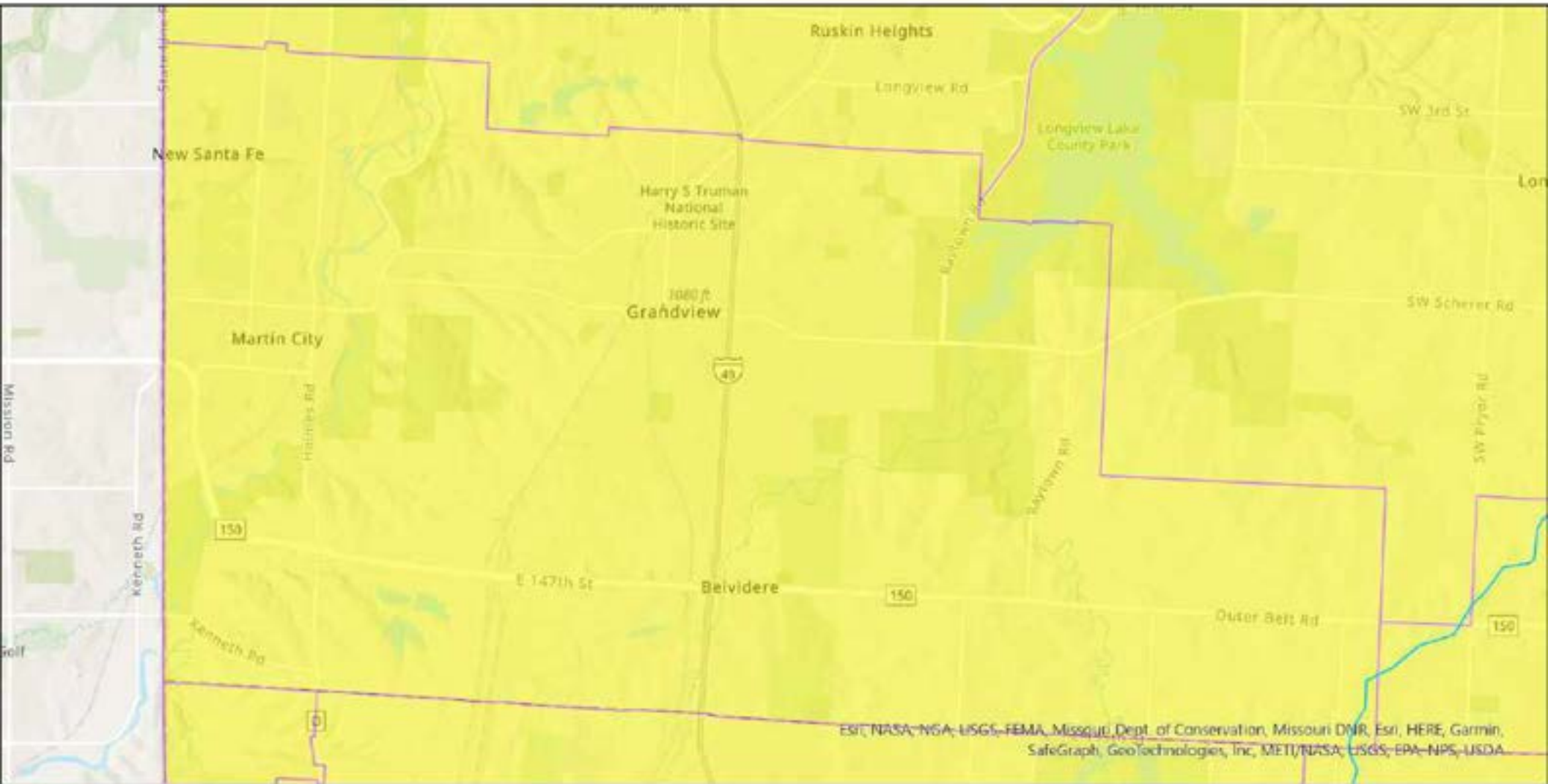

Legend

Impaired Streams - 303(d)

Pollutant

Escherichia coli (W)

MO House Districts
Tons of Wet and Dry
Waste

0.000000 -
63562.000000

HUC 8 Watersheds

Watershed Name

Lower Missouri-Crooked

South Grand

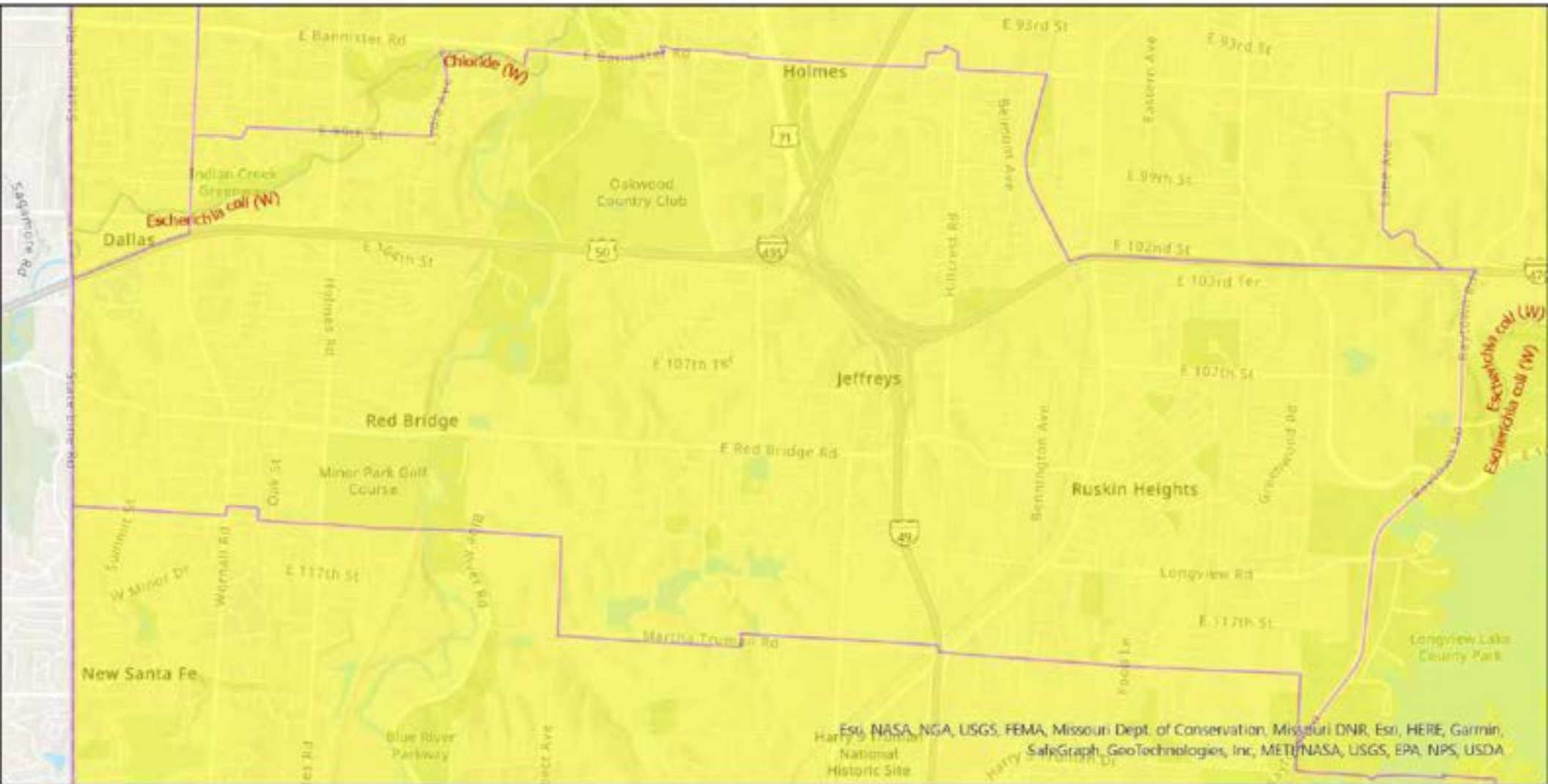

Esri, NASA, NGA, USGS, FEMA, Missouri Dept. of Conservation, Missouri DNR, Esri, HERE, Garmin, SafeGraph, GeoTechnologies, Inc, METI/NASA, USGS, EPA, NPS, USDA

Legend

Impaired Streams - 303(d)
Pollutant

- Chloride (W)
- Escherichia coli (W)

MO House Districts
Tons of Wet and Dry Waste

0.000000 - 63562.000000

HUC 8 Watersheds
Watershed Name

Lower Missouri-Crooked

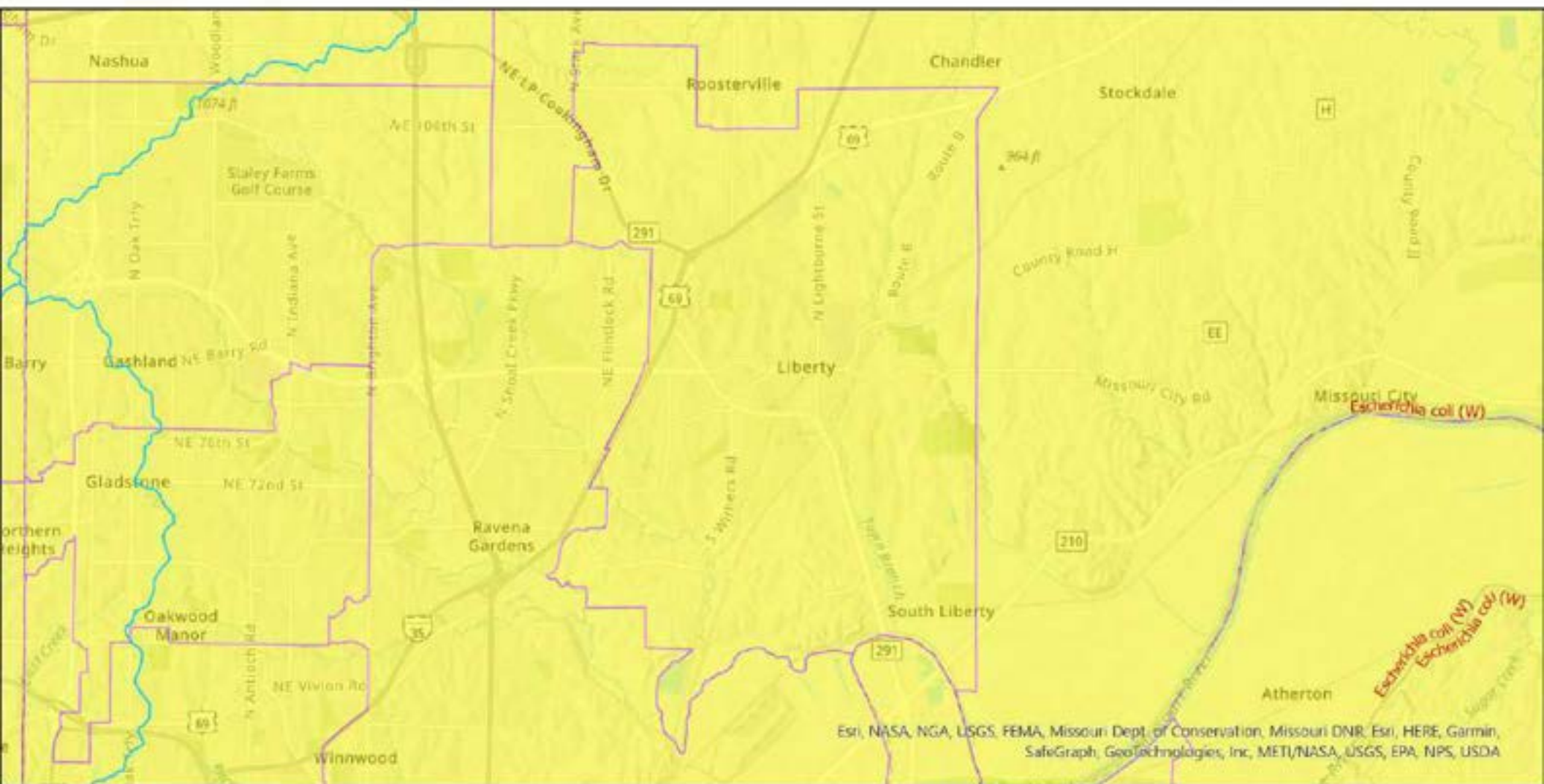

Legend

Impaired Streams - 303(d)

Pollutant

Escherichia coli (W)

MO House Districts
Tons of Wet and Dry Waste

0.000000 - 63562.000000

HUC 8 Watersheds
Watershed Name

- Independence-Sugar
- Lower Missouri-Crooked
- Platte

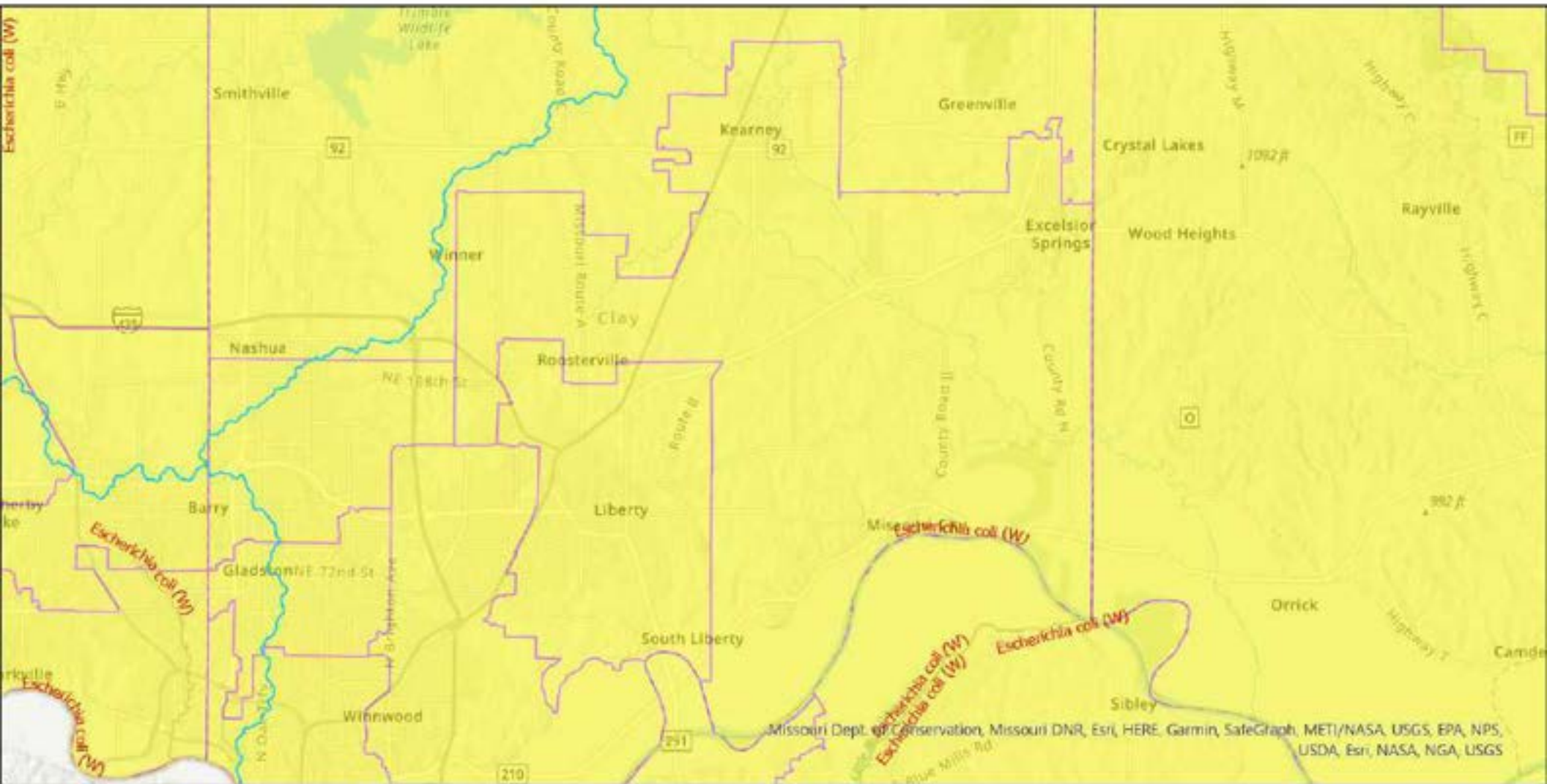

Legend

Impaired Streams - 303(d)
Pollutant

Escherichia coli (W)

MO House Districts
Tons of Wet and Dry Waste

0.000000 - 63562.000000

HUC 8 Watersheds
Watershed Name

- Independence-Sugar
- Lower Missouri-Crooked
- Platte

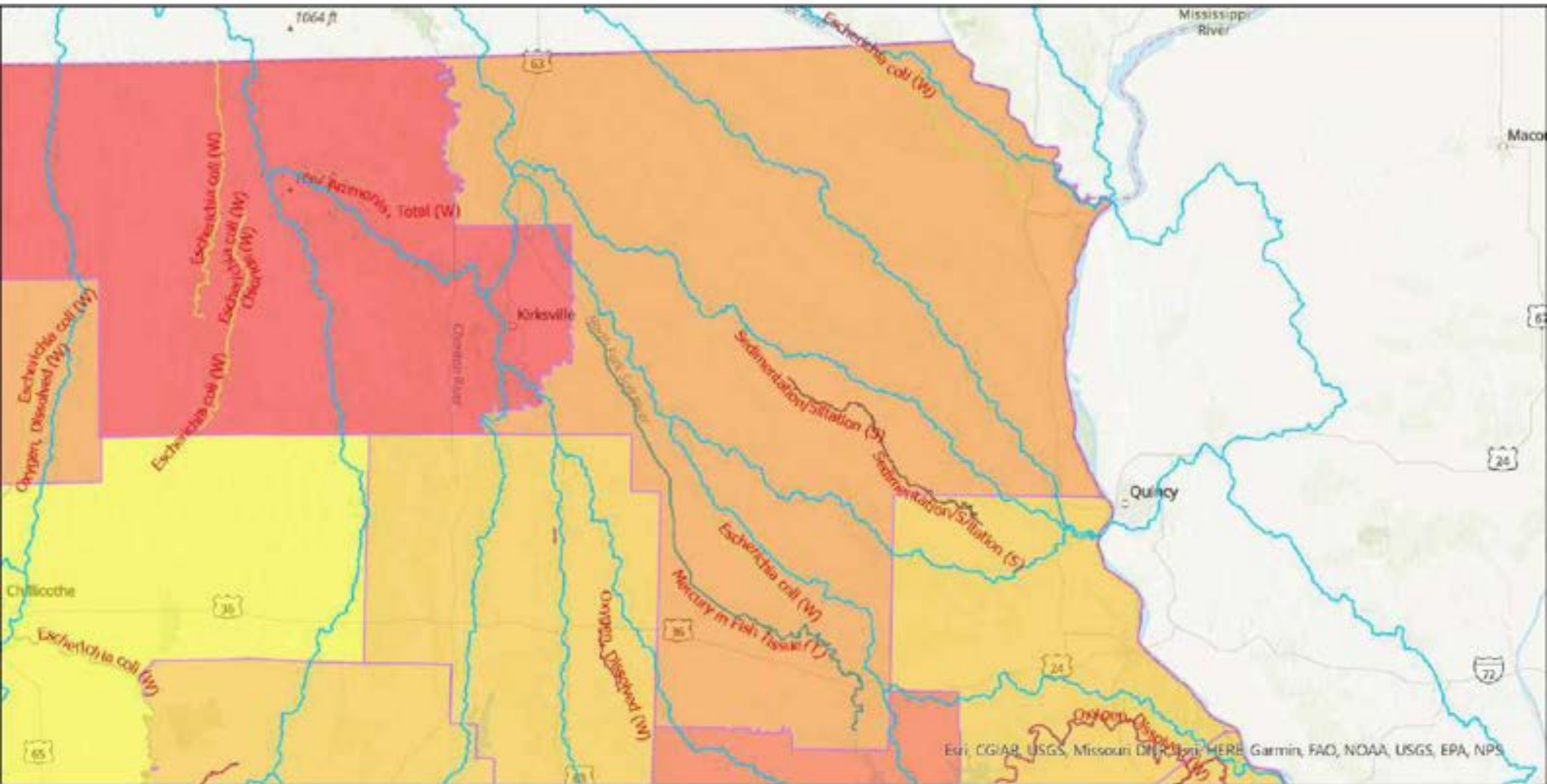

Legend

Impaired Streams - 303(d)

- Pollutant**
- Ammonia, Total (W)
 - Chloride (W)
 - Escherichia coli (W)
 - Mercury in Fish Tissue (T)
 - Oxygen, Dissolved (W)
 - Sedimentation/Siltation (S)

**MO House Districts
Tons of Wet and Dry Waste**

- 0.000000 - 63562.000000
- 63562.000001 - 204534.000000
- 204534.000001 - 419516.000000
- 419516.000001 - 713995.000000
- 713995.000001 - 1874004.000000

HUC 8 Watersheds

Watershed Name

- Bear-Wyconda
- Little Chariton
- Lower Chariton
- Lower Des Moines
- Lower Grand
- Lower Missouri-Crooked
- North Felsus
- North Fork Salt
- Salt

Esri, CGIAR, USGS, Missouri Dept. of Conservation, HERE, Garmin, FAO, NOAA, USGS, EPA, NPS

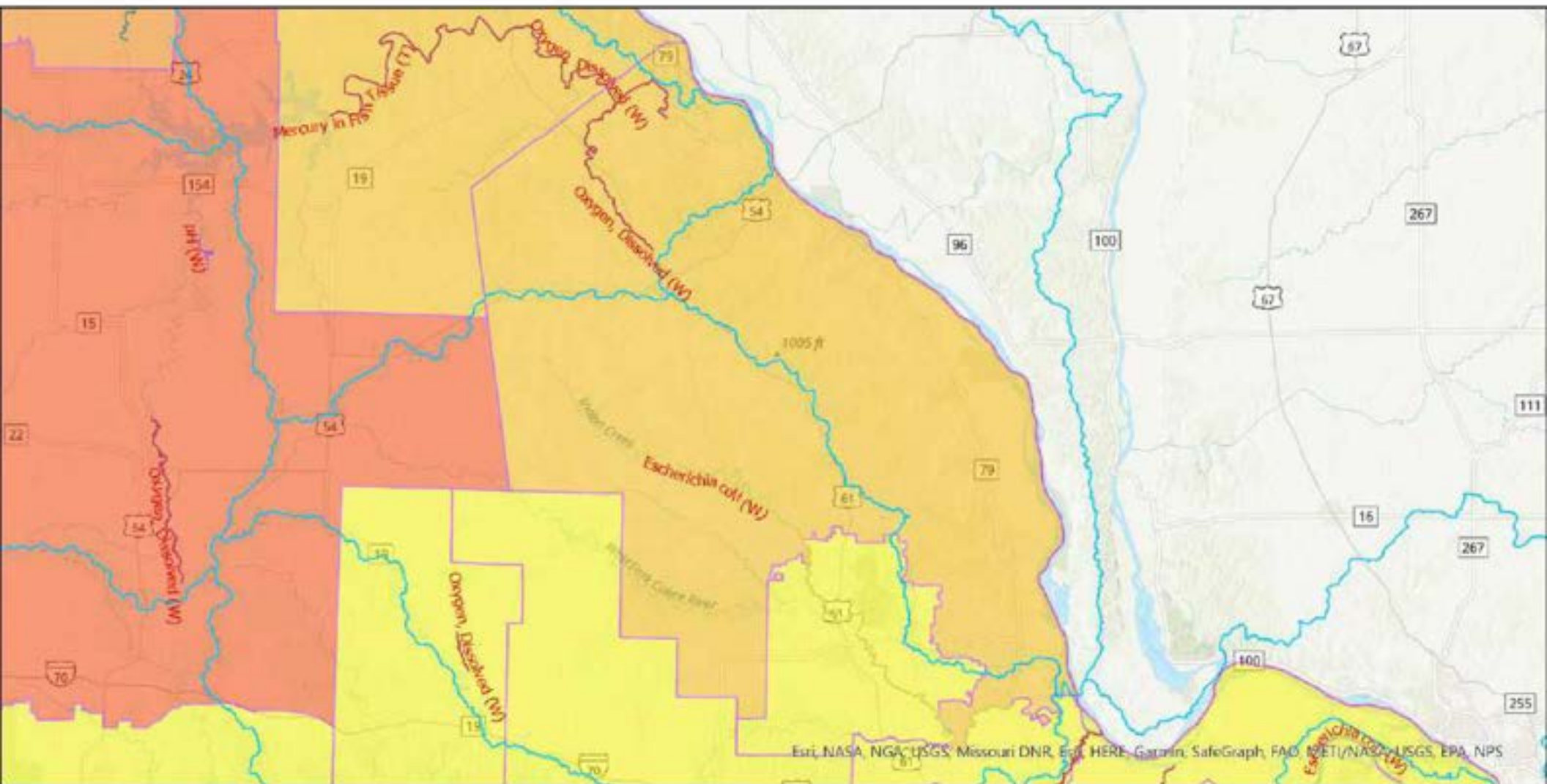

Est: NASA, NGA, USGS, Missouri DNR, Esri, HERE, Garmin, SafeGraph, FAO, METI/NASA, USGS, EPA, NPS

Legend

Impaired Streams - 303(d) Pollutant	MO House Districts Tons of Wet and Dry Waste	HUC 8 Watersheds Watershed Name
Escherichia coli (W)	0.000000 - 63562.000000	Cahokia-Joachim
Mercury in Fish Tissue (T)	63562.000001 - 204534.000000	Culvre
Oxygen, Dissolved (W)	204534.000001 - 419516.000000	Lower Missouri
pH (W)	419516.000001 - 713995.000000	Lower Missouri-Moreau
		North Fork Salt
		Peruque-Plata
		Salt
		South Fork Salt
		The Sky

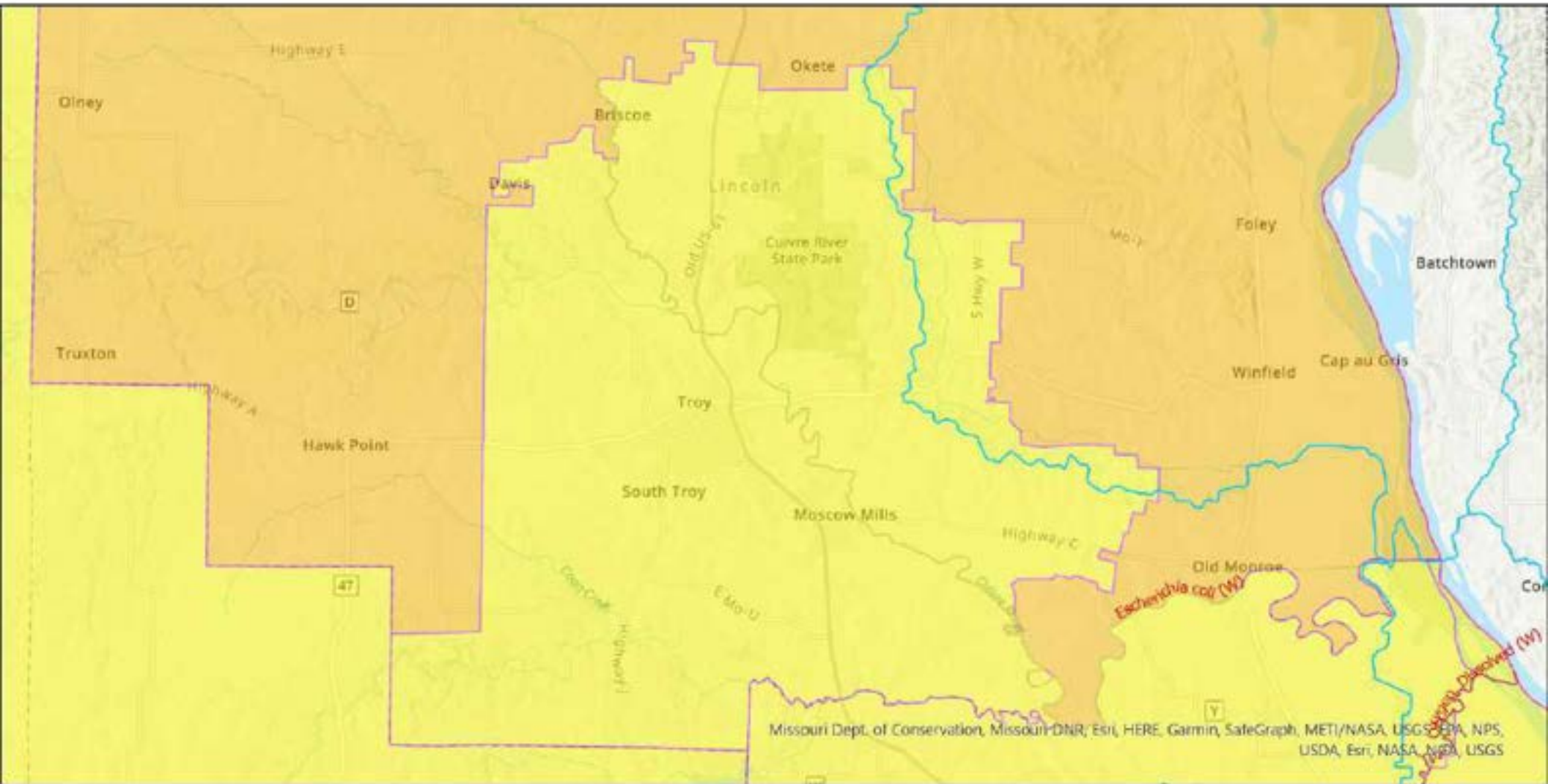

Legend

Impaired Streams - 303(d)

Pollutant

- Escherichia coli (W)
- Oxygen, Dissolved (W)

MO House Districts
Tons of Wet and Dry Waste

- 0.000000 - 63562.000000
- 63562.000001 - 204534.000000

HUC 8 Watersheds
Watershed Name

- Cuivre
- Perque-Piasa
- The Sny

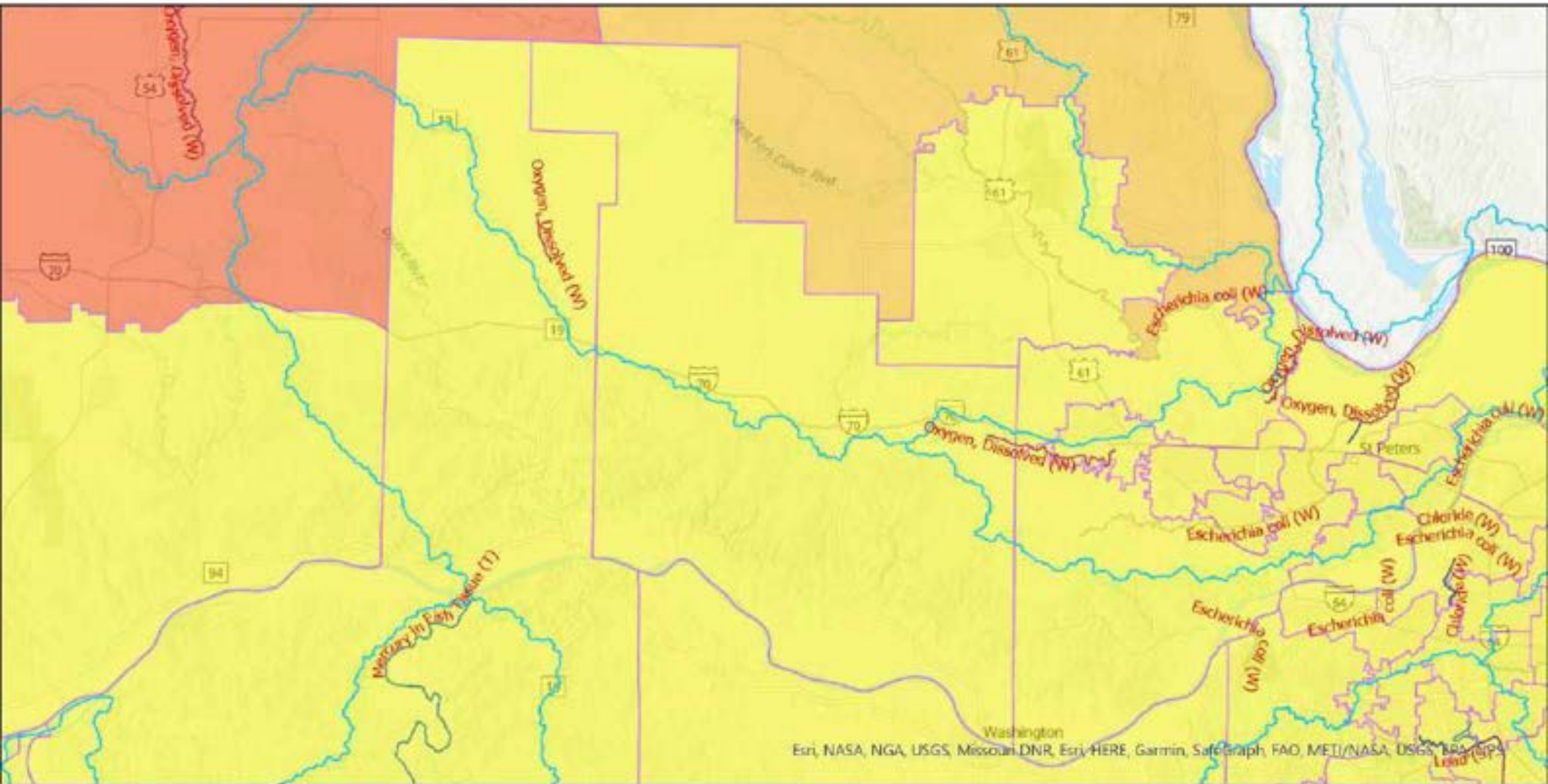

Esri, NASA, NGA, USGS, Missouri DNR, Esri, HERE, Garmin, SafeGraph, FAO, METI/NASA, USGS, NOAA, Swire54

Legend

- | | | |
|---|---|--|
| <p>Impaired Streams - 303(d) Pollutant</p> <ul style="list-style-type: none"> — Aquatic Macroinvertebrate Bioassessments (W) — Chloride (W) — Escherichia coli (W) — Lead (S) — Mercury in Fish Tissue (T) — Oxygen, Dissolved (W) | <p>MO House Districts Tons of Wet and Dry Waste</p> <ul style="list-style-type: none"> 0.000000 - 63562.000000 63562.000001 - 204534.000000 419516.000001 - 713965.000000 | <p>HUC 8 Watersheds Watershed Name</p> <ul style="list-style-type: none"> □ Cahokia-Joachim □ Cuivre □ Lower Gokorade □ Lower Missouri □ Lower Missouri-Moreau □ Lower Osage □ Meramec □ Penique-Plata □ South Fork Salt |
|---|---|--|

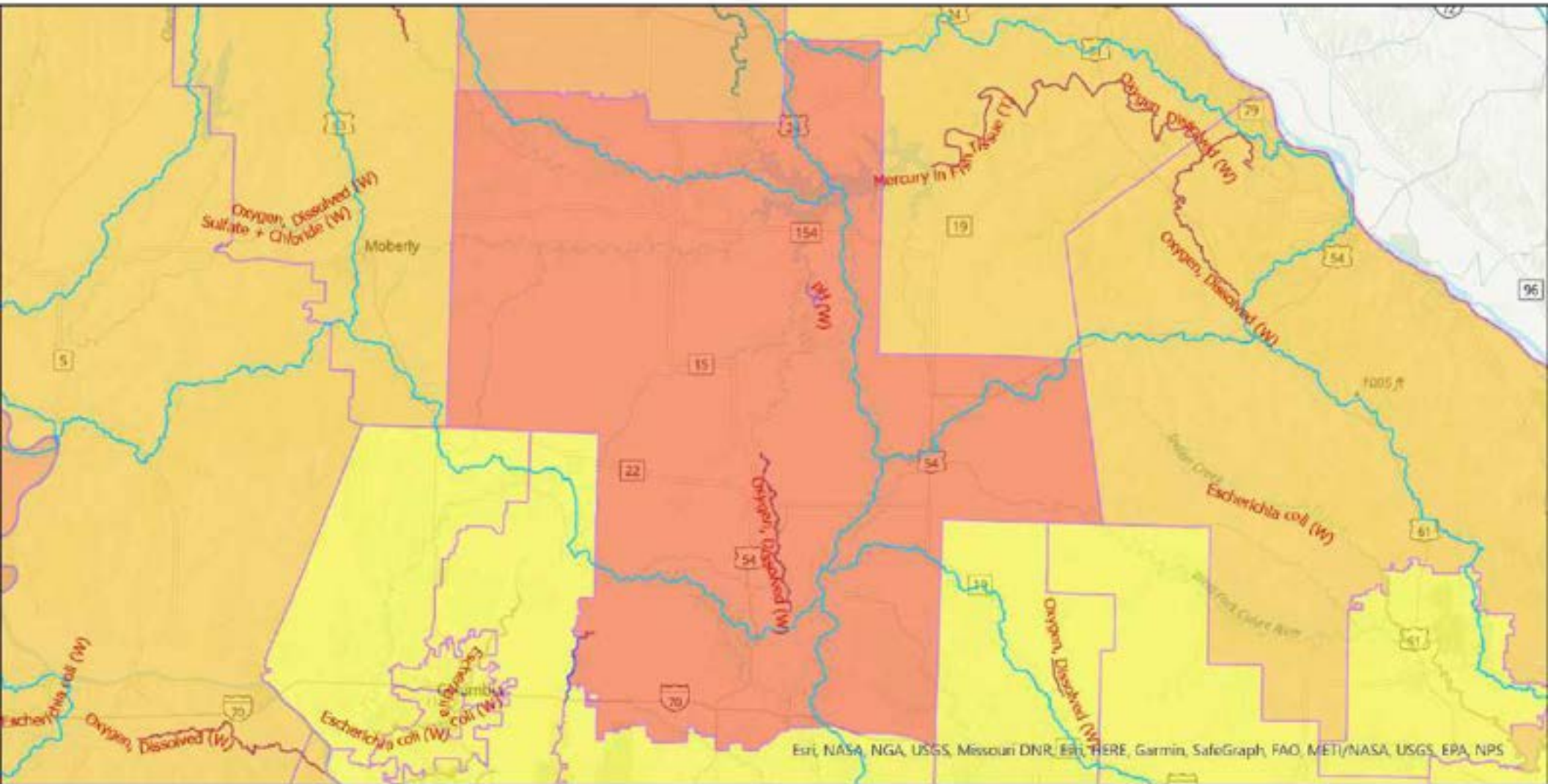

Legend

- | Impaired Streams - 303(d) Pollutant | MO House Districts
Tons of Wet and Dry Waste | HUC 8 Watersheds
Watershed Name |
|--|---|---|
| <ul style="list-style-type: none"> Aquatic Macroinvertebrate Assessments (W) Escherichia coli (W) Mercury in Fish Tissue (T) Oxygen, Dissolved (W) Sulfate + Chloride (W) pH (W) | <ul style="list-style-type: none"> 0.000000 - 63562.000000 63562.000001 - 204534.000000 204534.000001 - 419516.000000 419516.000001 - 713995.000000 | <ul style="list-style-type: none"> Guire Lamine Little Chariton Lower Chariton Lower Missouri Lower Missouri-Crooked Lower Missouri-Monza North Fork Salt Salt |

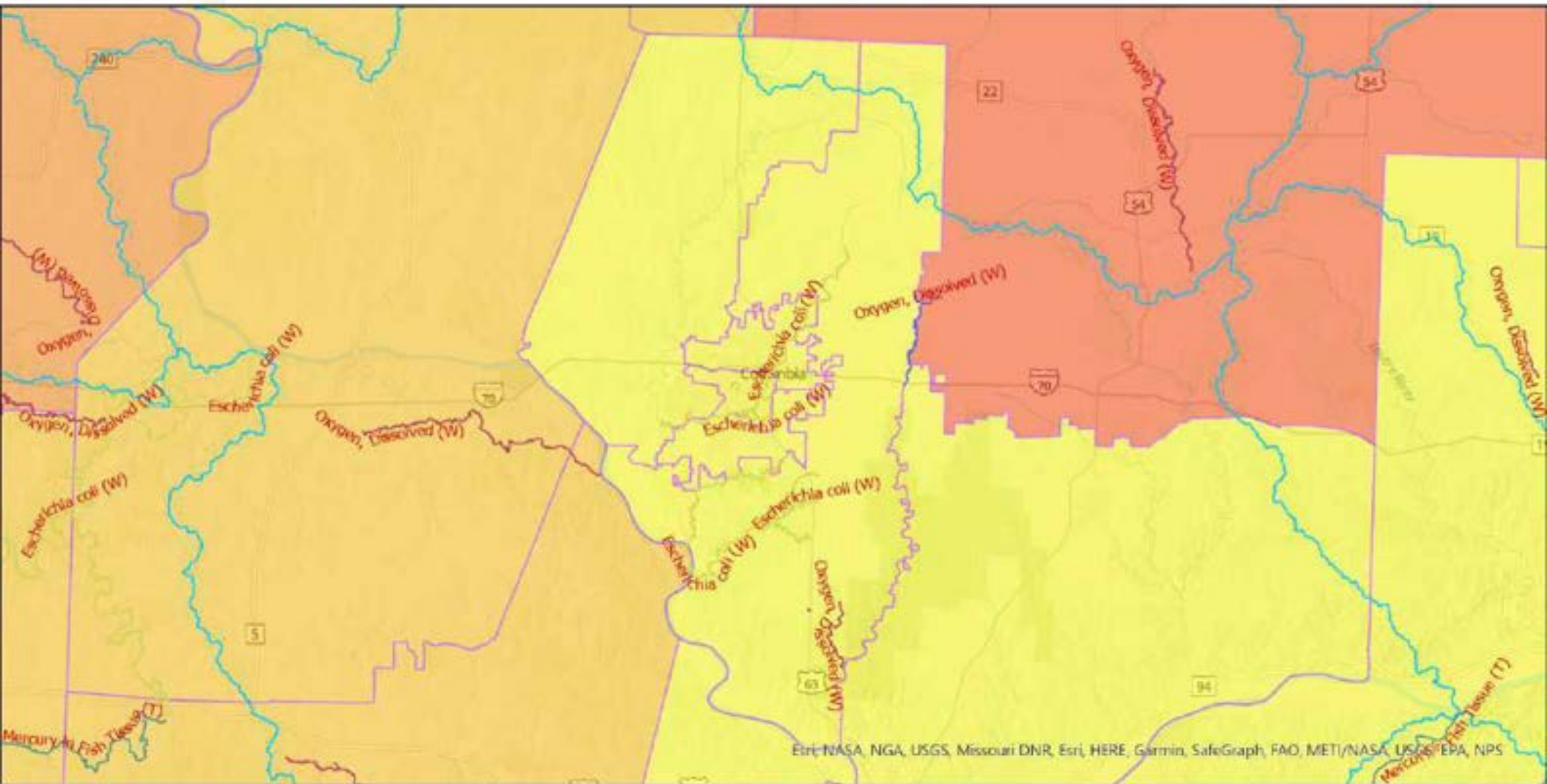

Esri, NASA, NGA, USGS, Missouri DNR, Esri, HERE, Garmin, SafeGraph, FAO, METI/NASA, USGS, EPA, NPS

Legend

Impaired Streams - 303(d) Pollutant	MO House Districts Tons of Wet and Dry Waste	HUC 8 Watersheds Watershed Name
<ul style="list-style-type: none"> — Aquatic Macroinvertebrate Assessments (W) — Escherichia coli (W) — Mercury in Fish Tissue (T) — Oxygen, Dissolved (W) 	<ul style="list-style-type: none"> 0.000000 - 63562.000000 63562.000001 - 204534.000000 204534.000001 - 419516.000000 419516.000001 - 713995.000000 	<ul style="list-style-type: none"> Backwater Quivre Lamine Little Chariton Lower Gasconade Lower Missouri Lower Missouri-Crooked Lower Missouri-Moreau Salt

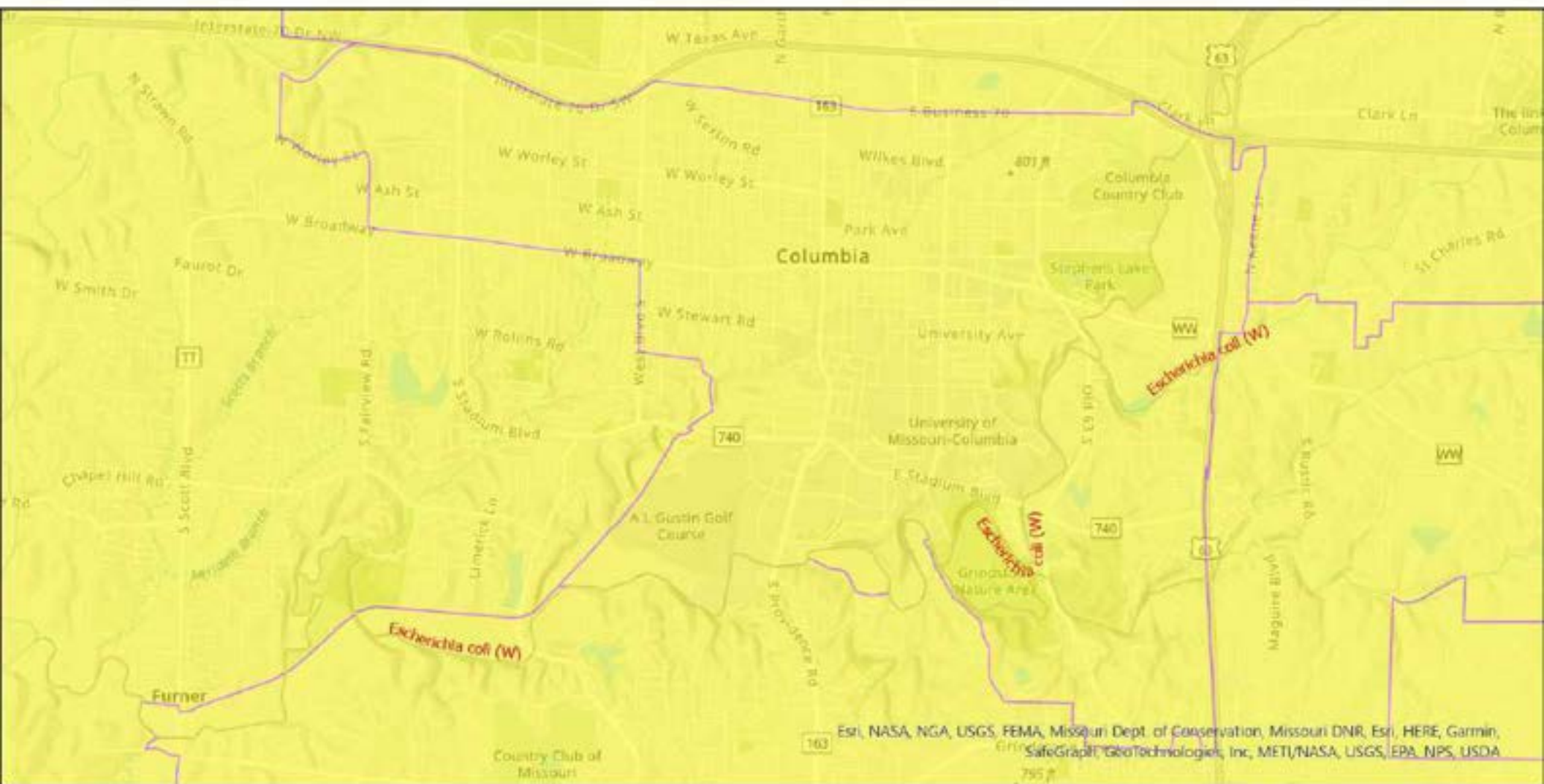

Legend

Impaired Streams -
303(d)
Pollutant

Escherichia coli (W)

MO House Districts
Tons of Wet and Dry
Waste

0.000000 -
63562.000000

HUC 8 Watersheds
Watershed Name

Lower Missouri-Moreau

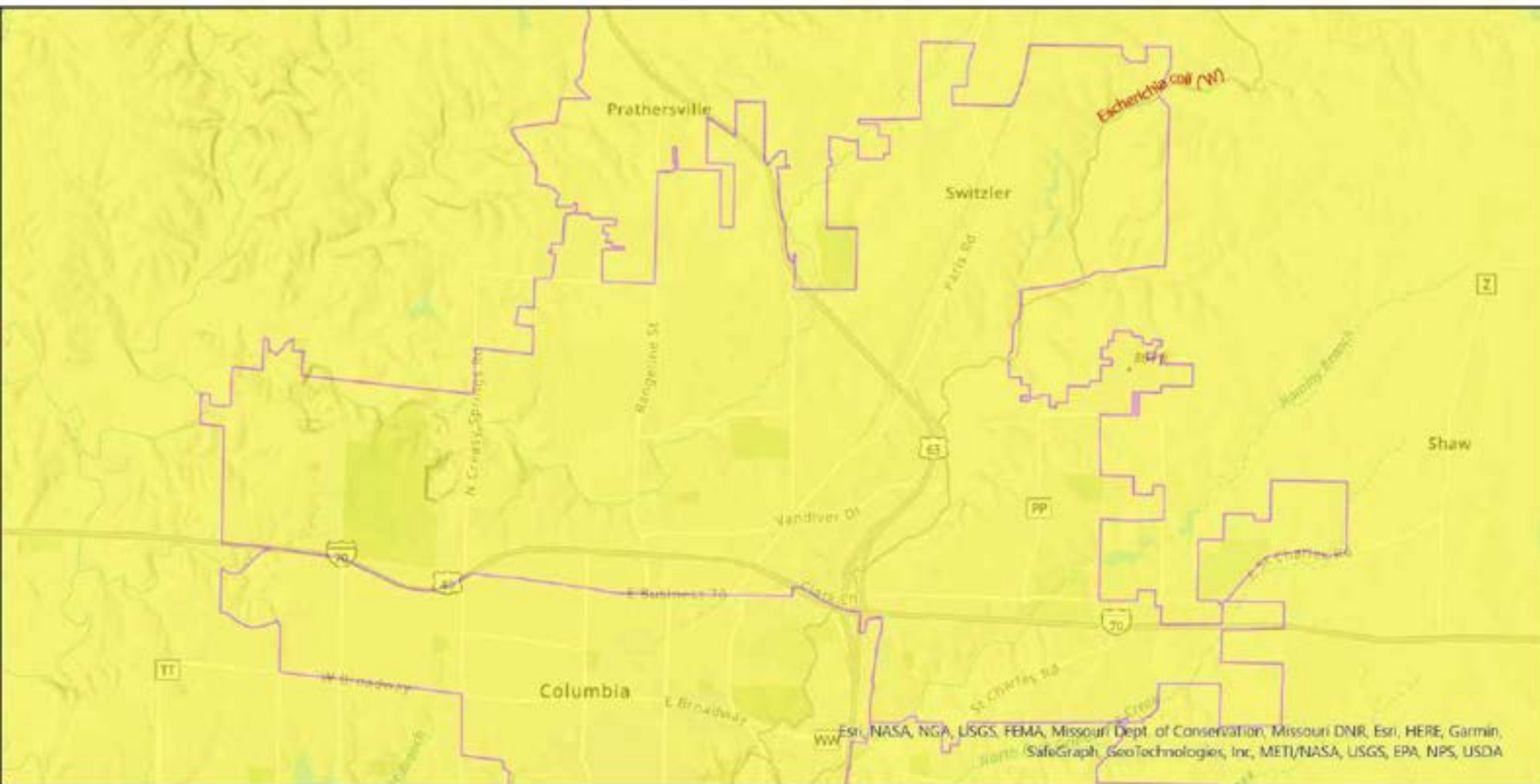

Legend

Impaired Streams -
303(d)
Pollutant

Escherichia coli (W)

MO House Districts
Tons of Wet and Dry
Waste

0.000000 -
63562.000000

HUC 8 Watersheds
Watershed Name

Lower Missouri-Moreau

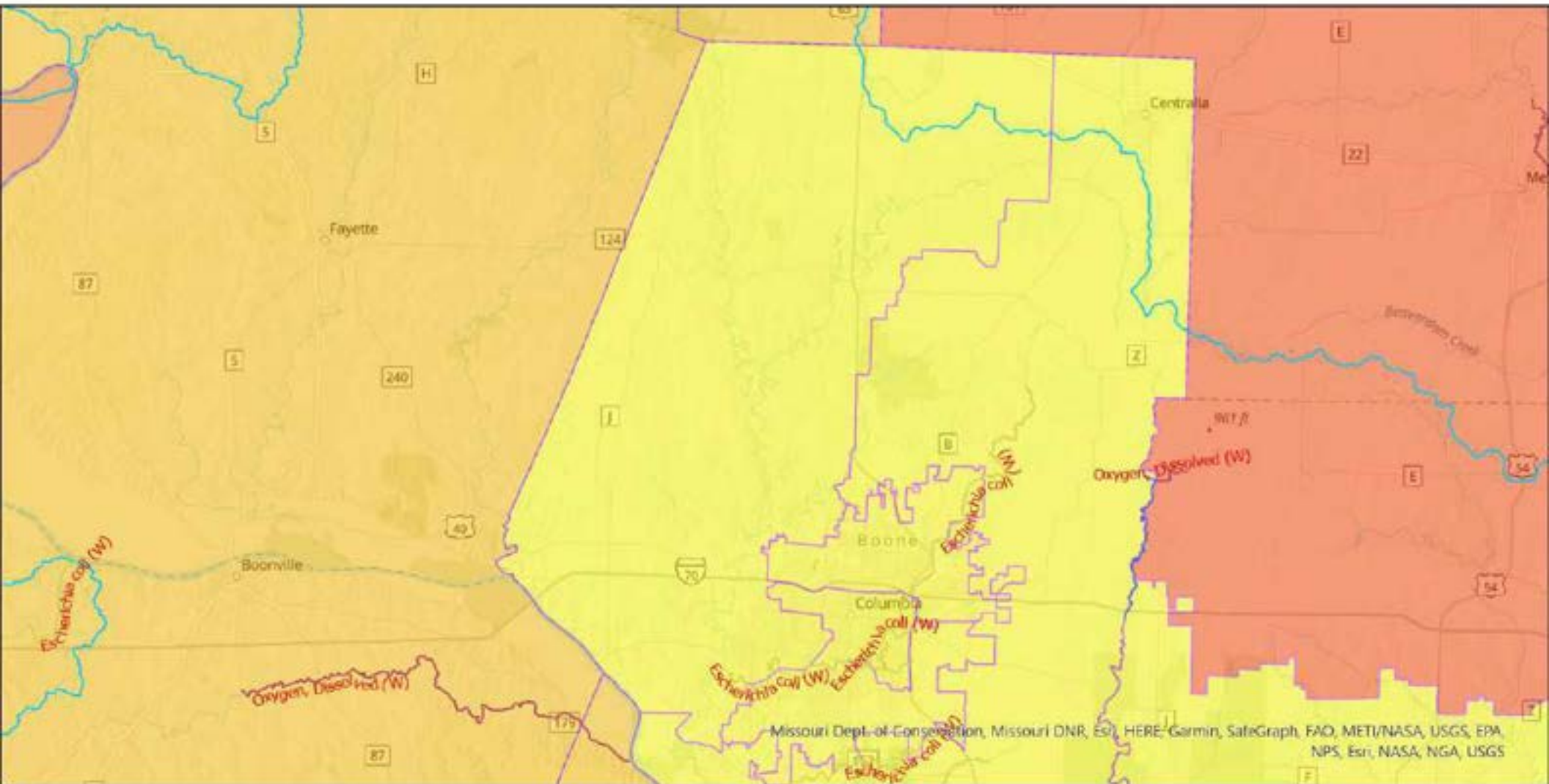

Legend

Impaired Streams - 303(d)

- Pollutant**
- Aquatic Macroinvertebrate Bioassessments (W)
 - Escherichia coli (W)
 - Oxygen, Dissolved (W)

MO House Districts
Tons of Wet and Dry Waste

- 0.000000 - 63562.000000
- 63562.000001 - 204531.000000
- 204531.000001 - 419516.000000
- 419516.000001 - 713995.000000

HUC 8 Watersheds
Watershed Name

- Lamine
- Little Chariton
- Lower Missouri-Crooked
- Lower Missouri-Moreau
- South Fork Salt

Missouri Dept. of Conservation, Missouri DNR, Esri, HERE, Garmin, SafeGraph, FAO, METI/NASA, USGS, EPA, NPS, Esri, NASA, NGA, USGS

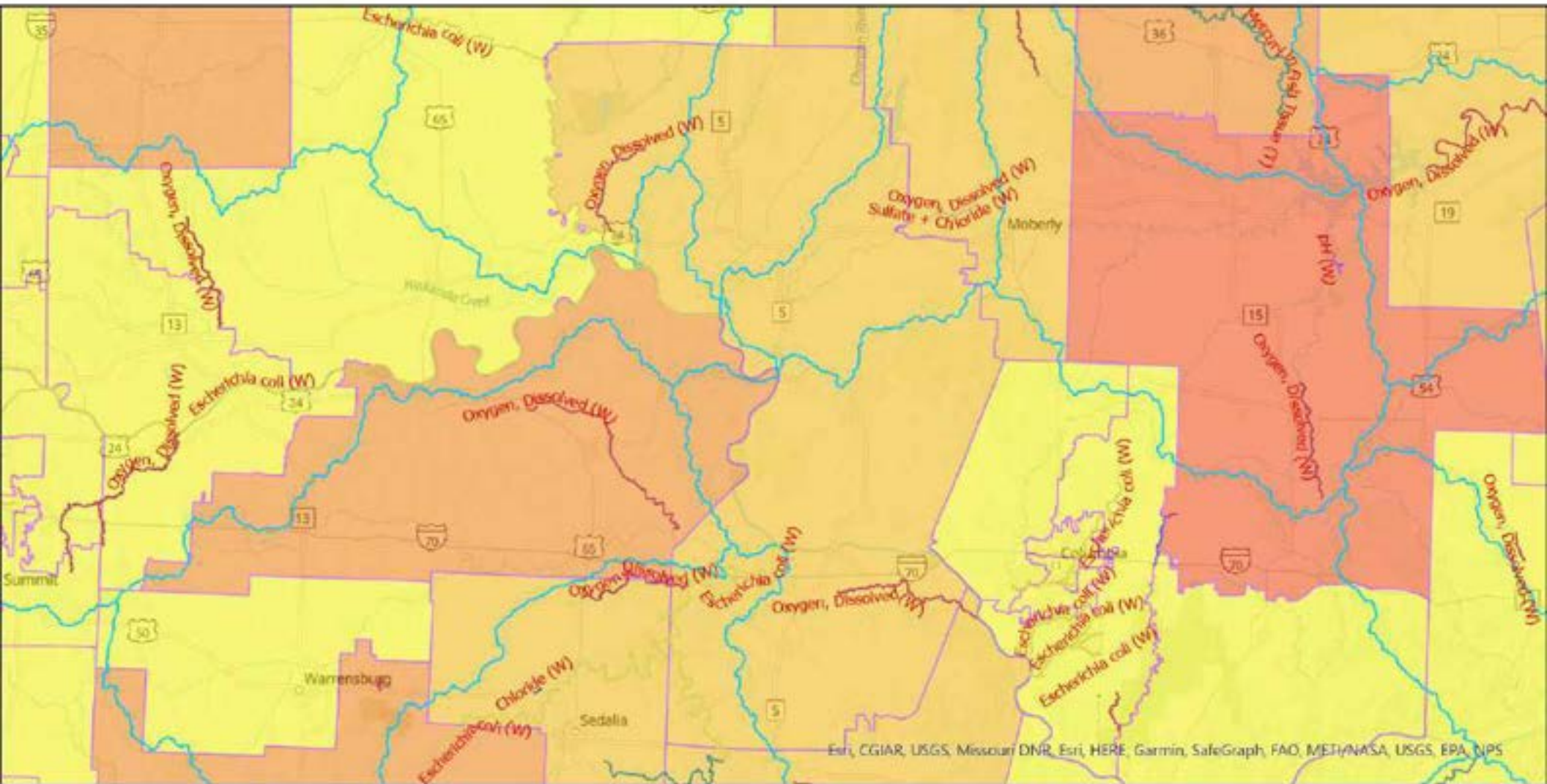

Legend

Impaired Streams - 303(d) Pollutant	MO House Districts Tons of Wet and Dry Waste	HUC 8 Watersheds Watershed Name
Aquatic Macroinvertebrate Bioassessments (W)	0.000000 - 63562.000000	Backwater
Chloride (W)	63562.000001 - 204534.000000	Quire
Escherichia coli (W)	204534.000001 - 419516.000000	Lamine
Mercury in Fish Tissue (T)	419516.000001 - 713995.000000	Little Chariton
Oxygen, Dissolved (W)		Lower Chariton
Sulfate + Chloride (W)		Lower Gasconade
		Lower Grand
		Lower Missouri
		Lower Missouri Crooked

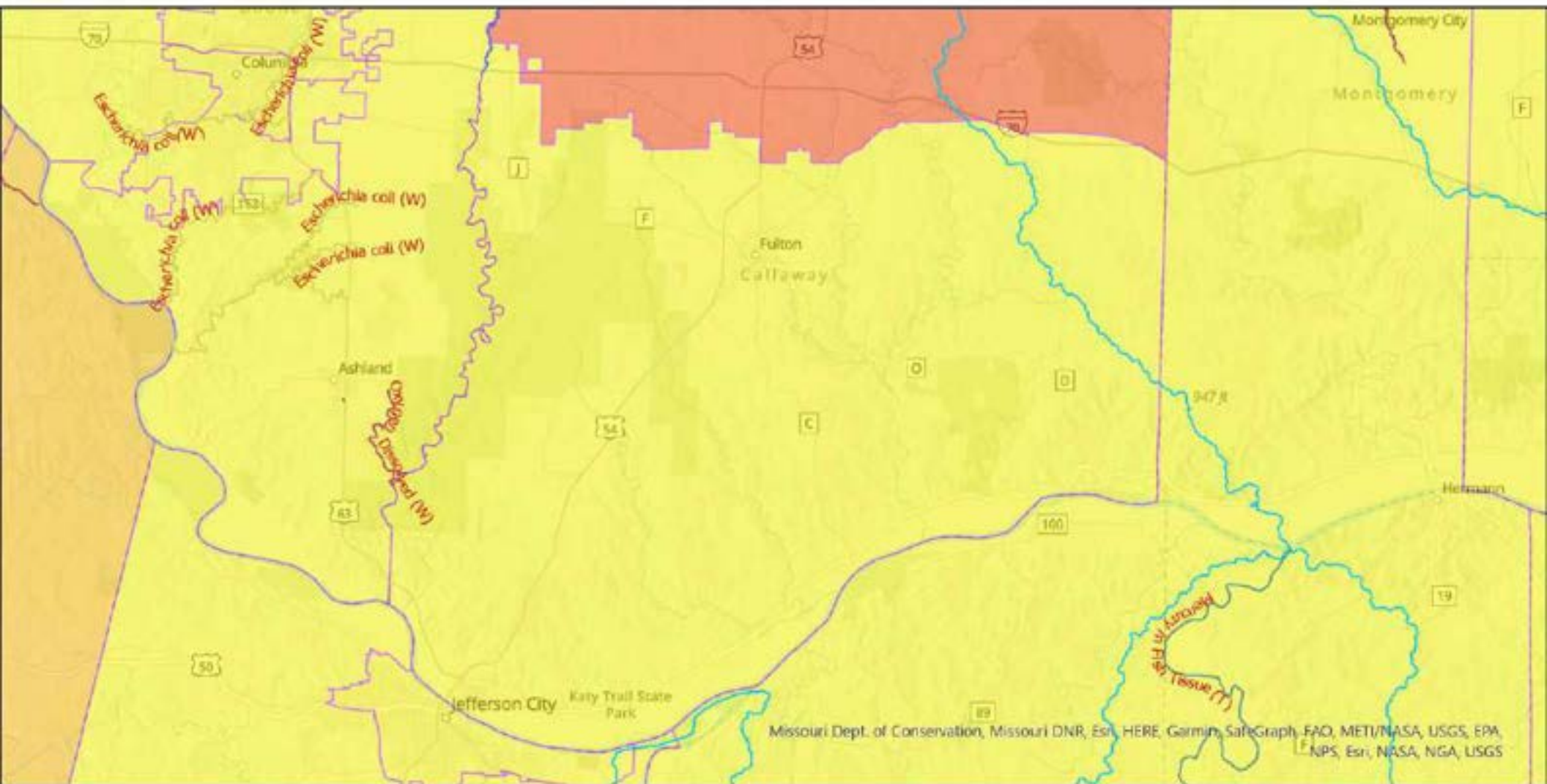

Legend

Impaired Streams - 303(d)

- Pollutant**
- Aquatic Macroinvertebrate Bioassessments (W)
 - Escherichia coli (W)
 - Mercury in Fish Tissue (T)
 - Oxygen, Dissolved (W)

MO House Districts
Tons of Wet and Dry Waste

- 0.000000 - 63562.000000
- 63562.000001 - 204534.000000
- 419516.000001 - 713995.000000

HUC 8 Watersheds
Watershed Name

- Cuivre
- Lower Gasconade
- Lower Missouri
- Lower Missouri-Moreau
- Lower Osage

Missouri Dept. of Conservation, Missouri DNR, Esri, HERE, Garmin, SafeGraph, FAO, METI/NASA, USGS, EPA, NPS, Esri, NASA, NGA, USGS

Louis Riggs District 5

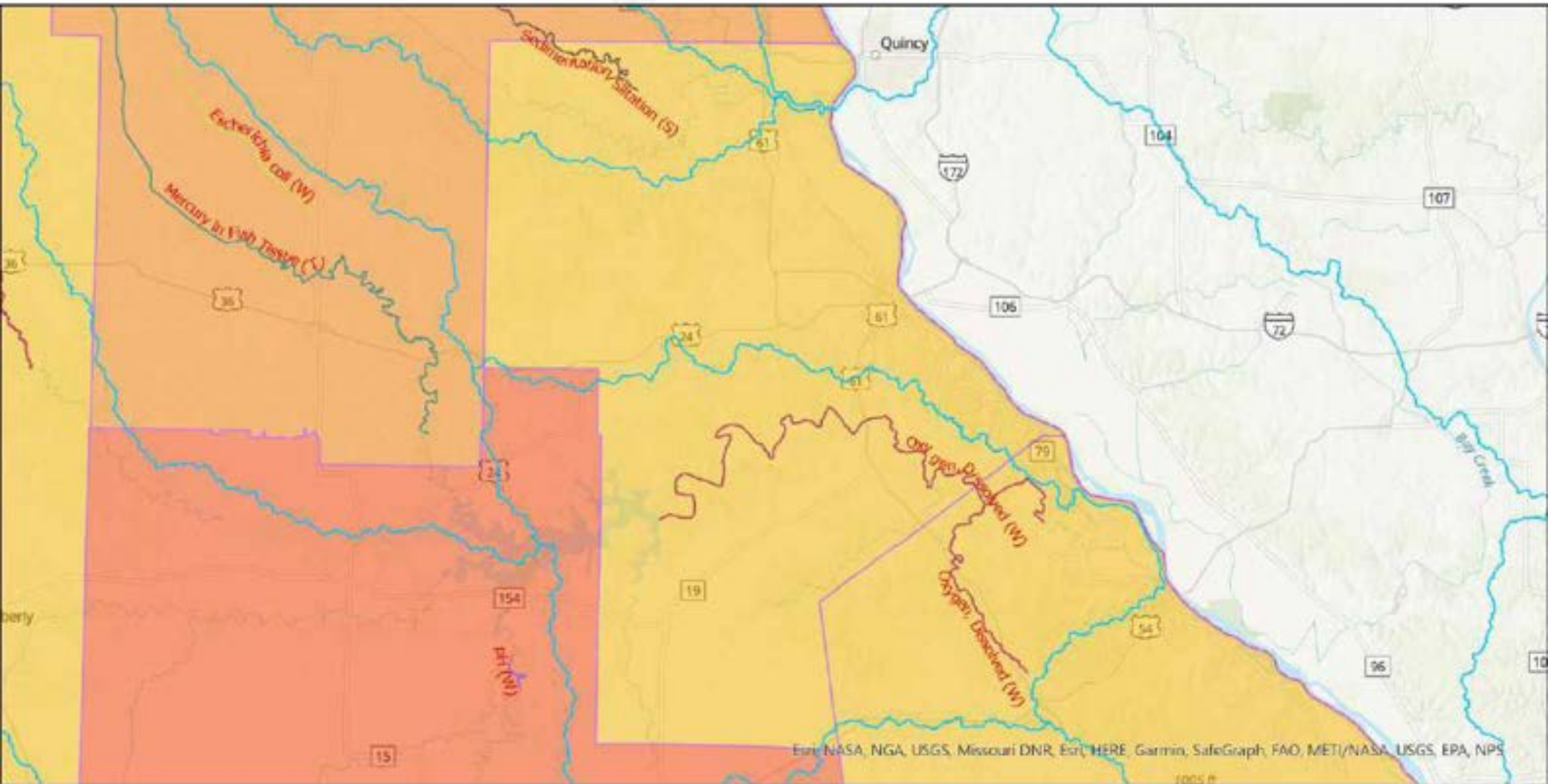

Legend

Impaired Streams - 303(d)	MO House Districts	HUC 8 Watersheds
Pollutant	Tons of Wet and Dry Waste	Watershed Name
— Escherichia coli (W)	63562.000001 - 204534.000000	— Bear-Wyaconda
— Mercury in Fish Tissue (T)	204534.000001 - 419516.000000	— Culvre
— Oxygen, Dissolved (W)	419516.000001 - 713995.000000	— Lower Missouri-Moreau
— Sedimentation/Siltation (S)		— North Fabius
— pH (W)		— North Fork Salt
		— Salt
		— South Fabius
		— South Fork Salt
		— The Sky

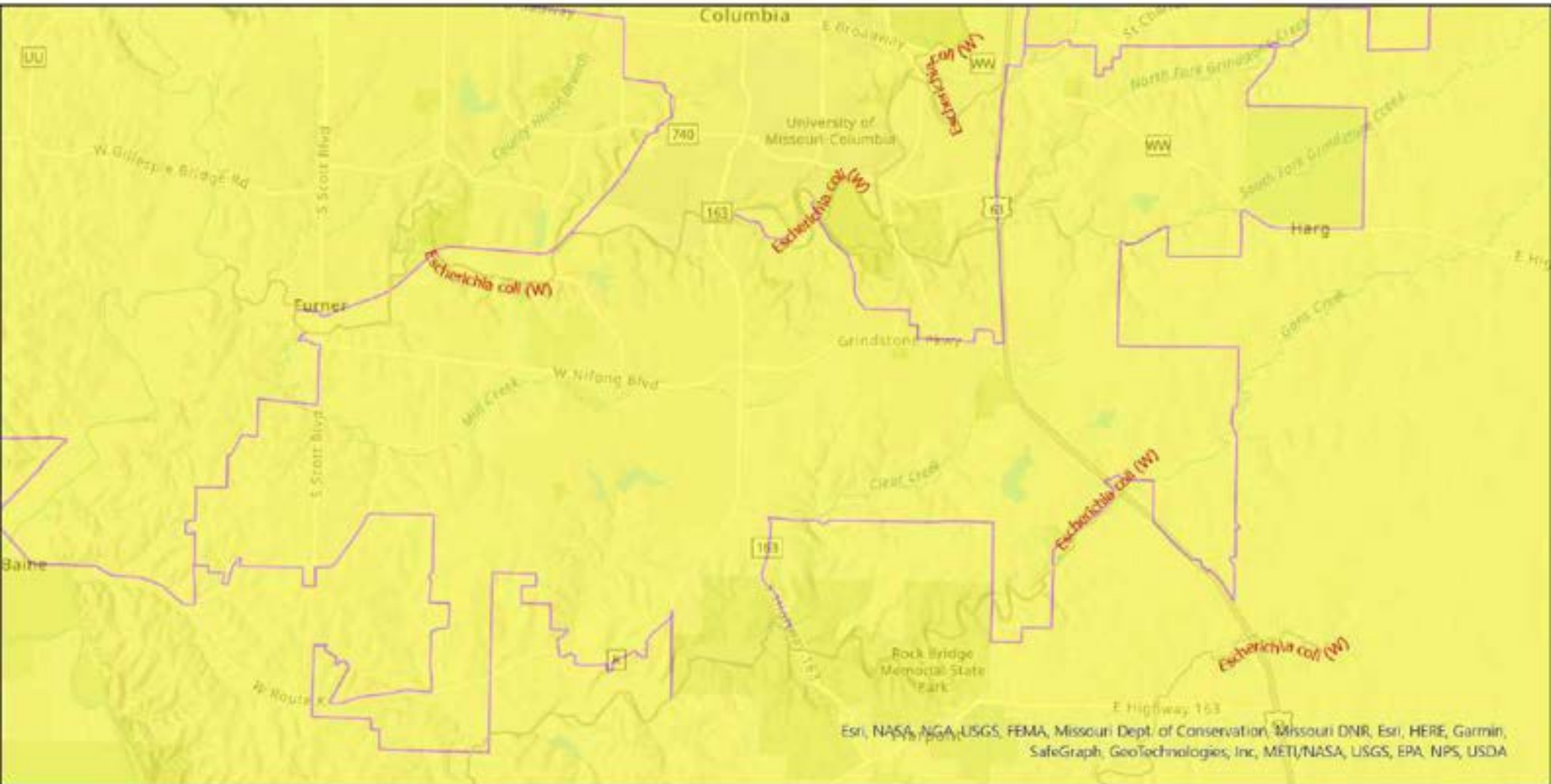

Legend

Impaired Streams -
303(d)
Pollutant

— *Escherichia coli* (W)

MO House Districts
Tons of Wet and Dry
Waste

0.000000 -
63562.000000

HUC 8 Watersheds

Watershed Name

Lower Missouri-Moreau

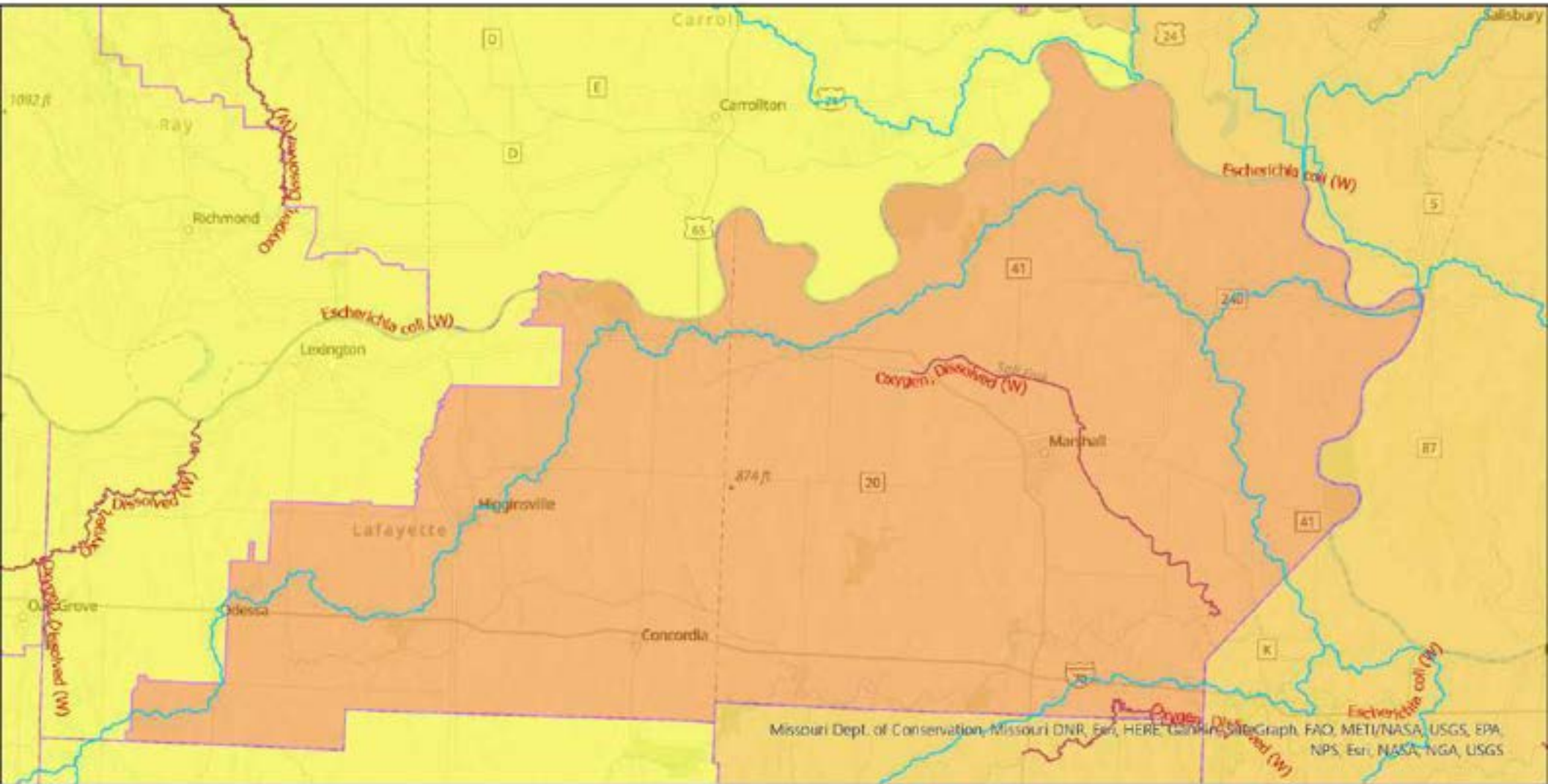

Legend

Impaired Streams - 303(d) Pollutant	MO House Districts Tons of Wet and Dry Waste	HUC 8 Watersheds Watershed Name
— Escherichia coli (W)	0.000000 - 63562.000000	Blackwater
— Oxygen, Dissolved (W)	63562.000001 - 204534.000000	Lamine
	204534.000001 - 204534.000000	Little Chariton
	204534.000001 - 419516.000000	Lower Chariton
		Lower Grand
		Lower Missouri-Crooked
		Lower Missouri-Moreau
		South Grand

Missouri Dept. of Conservation, Missouri DNR, Esri, HERE, Garmin, DeLorme, GeoEye, FAO, METI/NASA, USGS, EPA, NPS, Esri, NASA, NGA, USGS

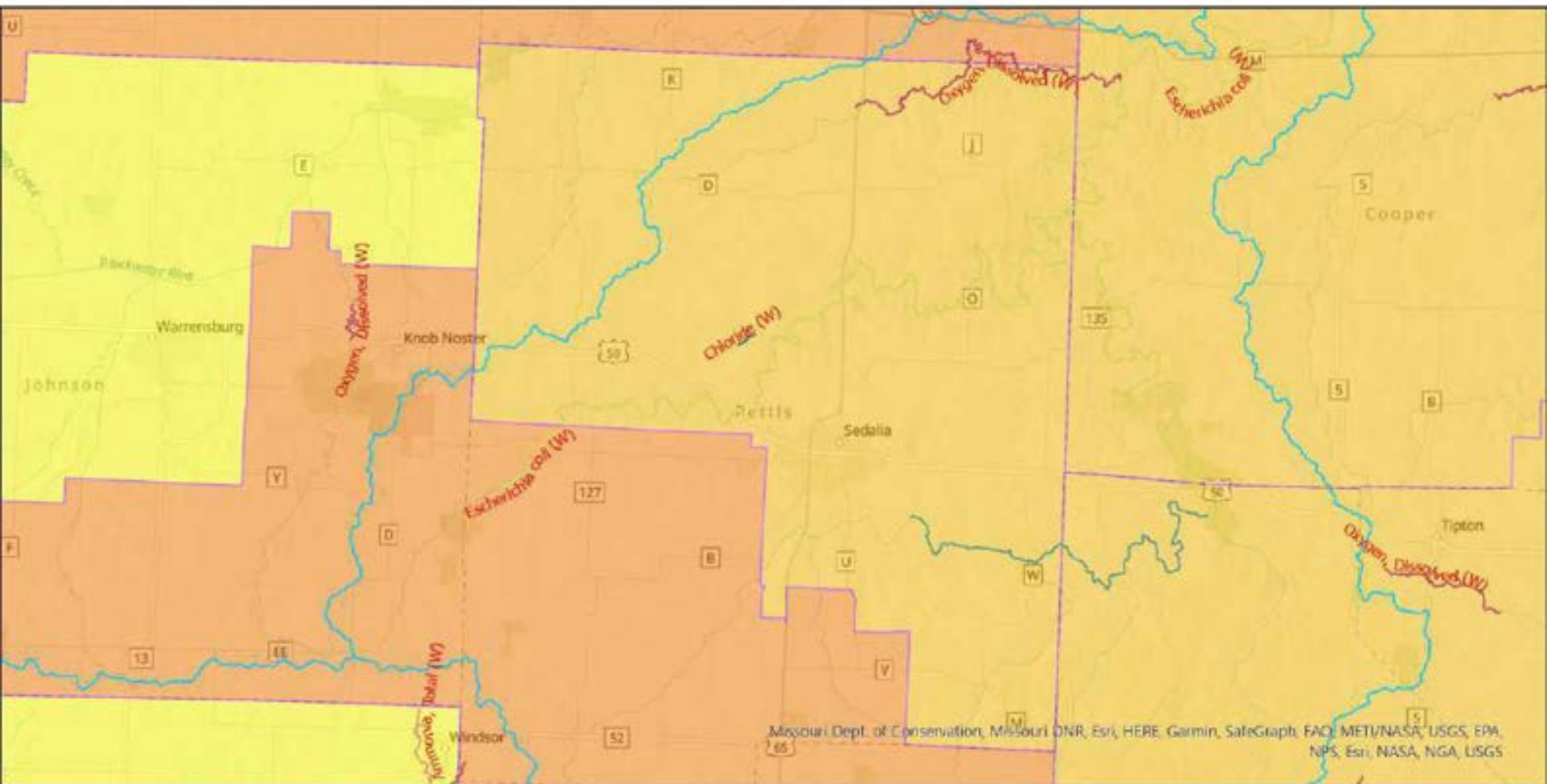

Legend

Impaired Streams - 303(d)

- Pollutant**
- Ammonia, Total (W)
 - Chloride (W)
 - Escherichia coli (W)
 - Mercury in Fish Tissue (T)
 - Oxygen, Dissolved (W)

**MO House Districts
Tons of Wet and Dry Waste**

- 0.000000 - 63562.000000
- 63562.000001 - 204534.000000
- 204534.000001 - 419516.000000

**HUC 8 Watersheds
Watershed Name**

- Blackwater
- Lamine
- Lower Missouri-Moreau
- South Grand

Missouri Dept. of Conservation, Missouri DNR, Esri, HERE, Garmin, SafeGraph, FAO, METI/NASA, USGS, EPA, NPS, Esri, NASA, NGA, USGS

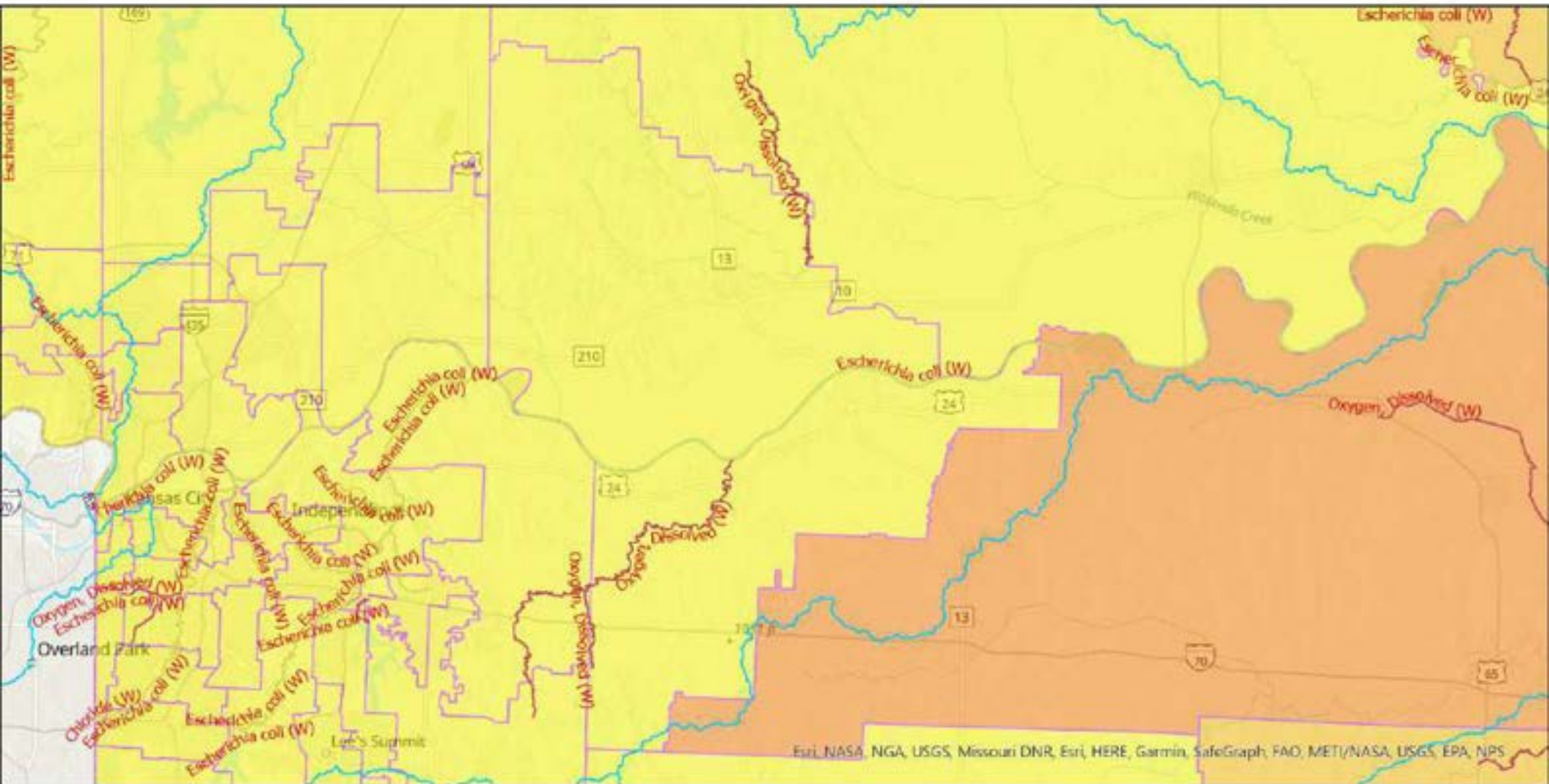

Legend

Impaired Streams - 303(d)

- Pollutant**
- Chloride (W)
 - Escherichia coli (W)
 - Oxygen, Dissolved (W)

MO House Districts

- Tons of Wet and Dry Waste**
- 0.000000 - 63562.000000
 - 63562.000001 - 204534.000000
 - 204534.000001 - 419516.000000

HUC 8 Watersheds

- Watershed Name**
- Blackwater
 - Independence-Sugar
 - Lamine
 - Lower Grand
 - Lower Kansas, Kansas
 - Lower Missouri-Crooked
 - Platte
 - South Grand
 - Upper Grand

Esri, NASA, NGA, USGS, Missouri DNR, Esri, HERE, Garmin, SafeGraph, FAO, METI/NASA, USGS, EPA, NPS

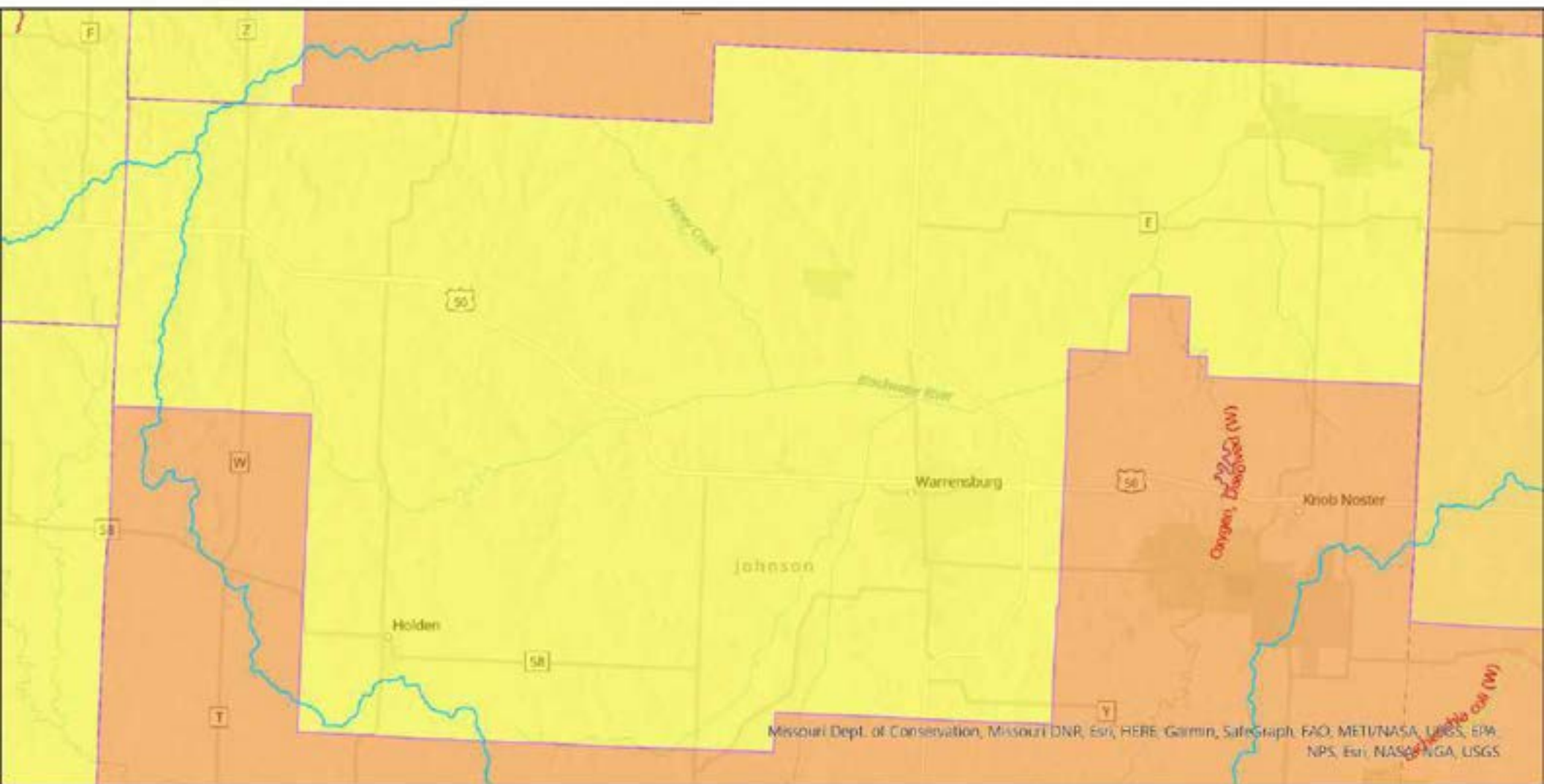

Missouri Dept. of Conservation, Missouri DNR, Esri, HERE, Garmin, SafeGraph, FAO, METI/NASA, USGS, EPA, NPS, Esri, NAS, NGA, USGS

Legend

Impaired Streams - 303(d)

Pollutant

- Escherichia coli (W)
- Oxygen, Dissolved (W)

MO House Districts
Tons of Wet and Dry Waste

- 0.000000 - 63562.000000
- 63562.000001 - 204534.000000
- 204534.000001 - 419516.000000

HUC 8 Watersheds

Watershed Name

- Blackwater
- Lamine
- Lower Missouri-Crooked
- South Grand

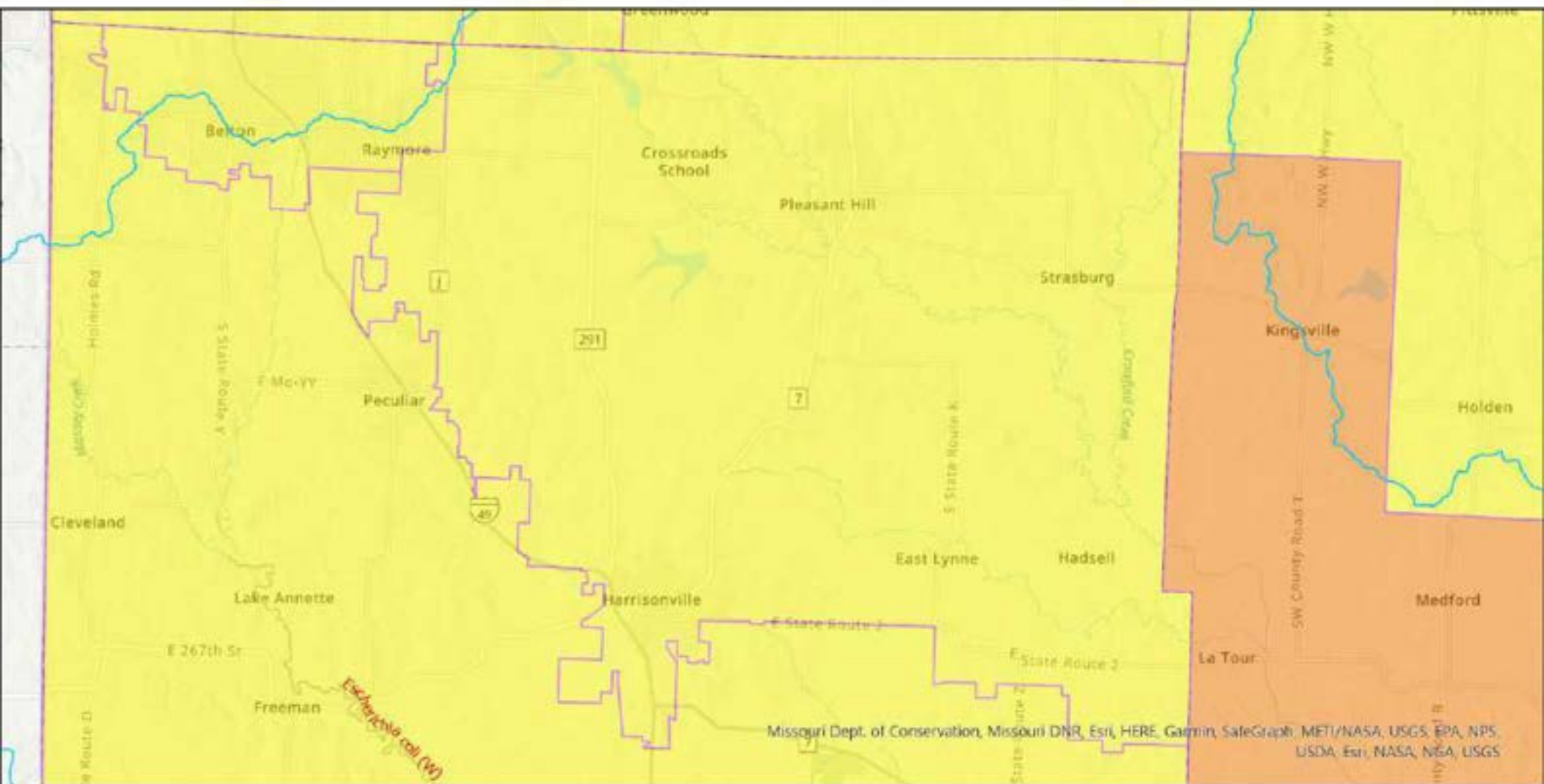

Legend

Impaired Streams - 303(d)
Pollutant

Escherichia coli (W)

MO House Districts
Tons of Wet and Dry Waste

0.000000 - 63562.000000
204534.000001 - 419516.000000

HUC 8 Watersheds
Watershed Name

Blackwater
Lower Marais Des Cygnes
Lower Missouri-Crooked
South Grand

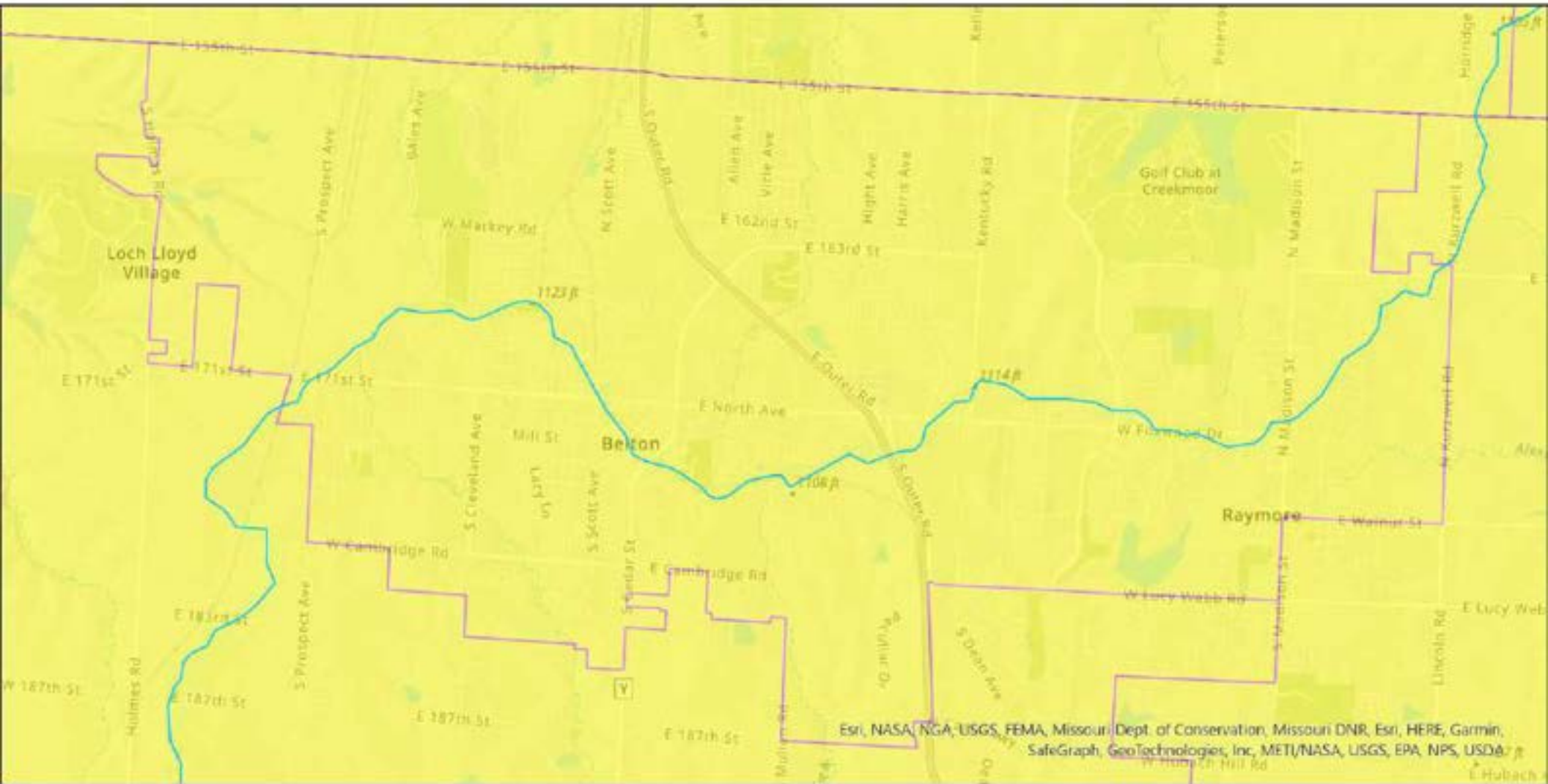

Legend

MO House Districts
Tons of Wet and Dry
Waste

0.000000 -
63562.000000

HUC 8 Watersheds

Watershed Name

Lower Missouri-Crooked

South Grand

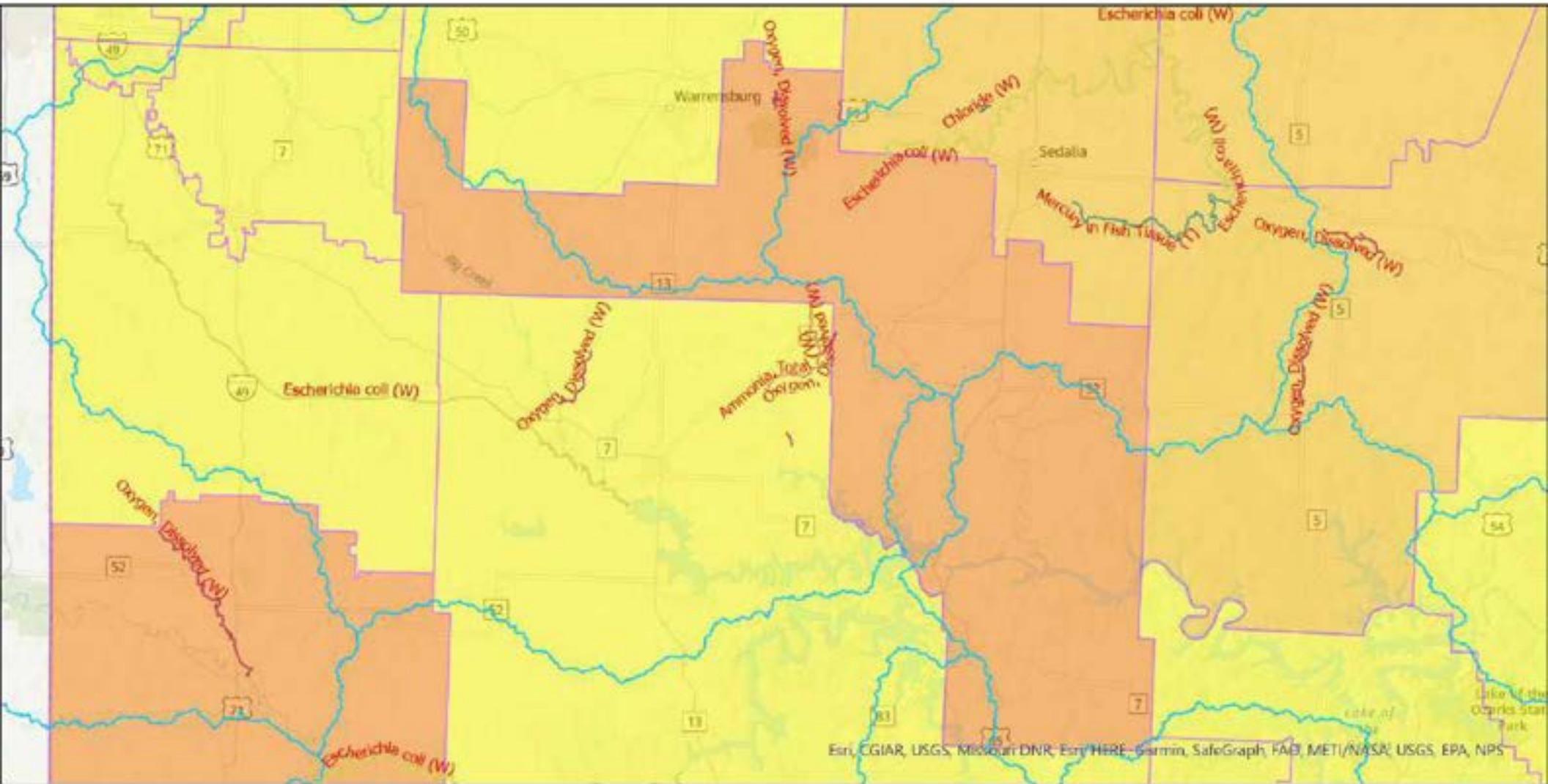

Legend

Impaired Streams - 303(d) Pollutant	MO House Districts Tons of Wet and Dry Waste	HUC 8 Watersheds Watershed Name
Ammonia, Total (W)	0.000000 - 63562.000000	Backwater
Chloride (W)	63562.000001 - 204534.000000	Harry S. Truman Reservoir
Escherichia coli (W)	204534.000001 - 419516.000000	Lake of the Ozarks
Mercury in Fish Tissue (T)		Lamine
Oxygen, Dissolved (W)		Little Osage
		Lower Marais des Cygnes
		Lower Missouri-Crooked
		Lower Missouri-Moreau

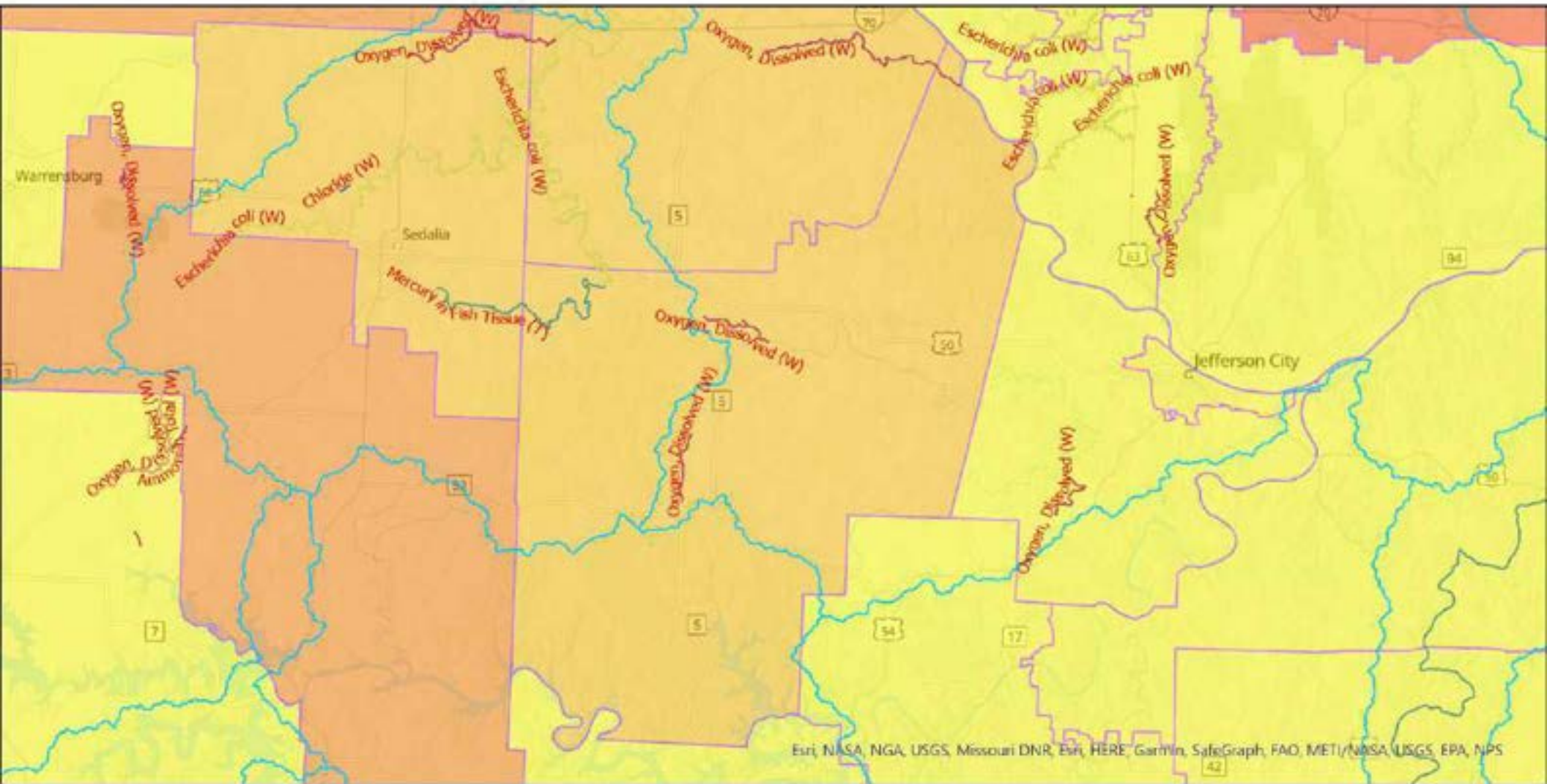

Esri, NASA, NGA, USGS, Missouri DNR, Esri, HERE, Garmin, SafeGraph, FAO, METI/NASA, USGS, EPA, NPS

Legend

Impaired Streams - 303(d) Pollutant	MO House Districts Tons of Wet and Dry Waste	HUC 8 Watersheds Watershed Name
Ammonia, Total (W)	0.000000 - 63562.000000	Blackwater
Aquatic Macroinvertebrate Bioassessments (W)	63562.000001 - 204534.000000	Bourbeuse
Chloride (W)	204534.000001 - 419516.000000	Harry S. Truman Reservoir
Escherichia coli (W)	419516.000001 - 713995.000000	Lake of the Ozarks
Mercury in Fish Tissue (T)		Lamine
Oxygen, Dissolved (W)		Lower Gasconade
		Lower Missouri
		Lower Missouri-Moreau
		Lower Osage

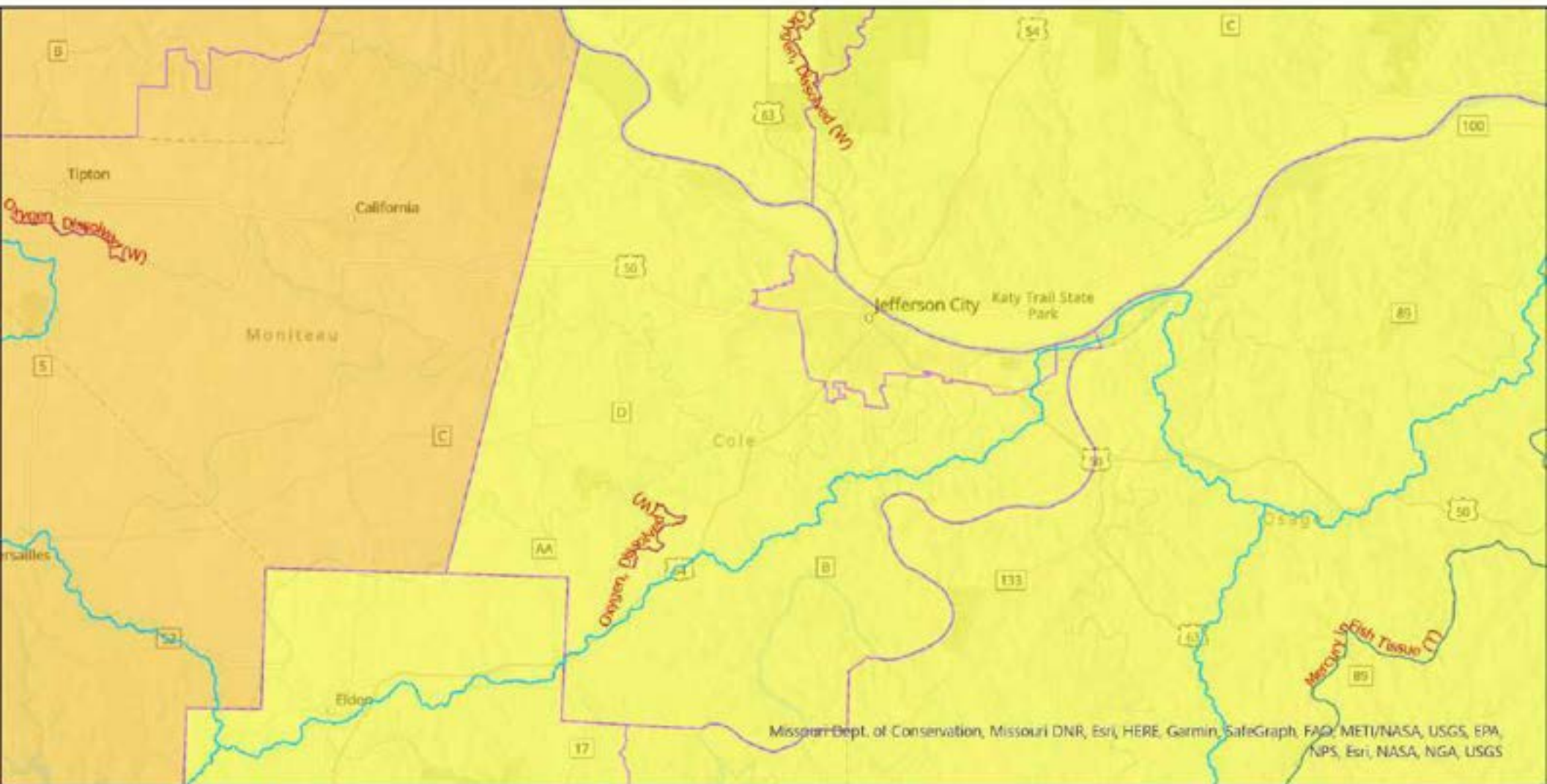

Missouri Dept. of Conservation, Missouri DNR, Esri, HERE, Garmin, SafeGraph, FAO, METI/NASA, USGS, EPA, NPS, Esri, NASA, NGA, USGS

Legend

Impaired Streams - 303(d)

- Pollutant**
- Mercury in Fish Tissue (T)
 - Oxygen, Dissolved (W)

MO House Districts Tons of Wet and Dry Waste

- 0.000000 - 63562.000000
- 63562.000001 - 204534.000000

HUC 8 Watersheds

- Watershed Name**
- Bourbeuse
 - Lake of the Ozarks
 - Lamine
 - Lower Gasconade
 - Lower Missouri-Moreau
 - Lower Osage

Ed Lewis District 6

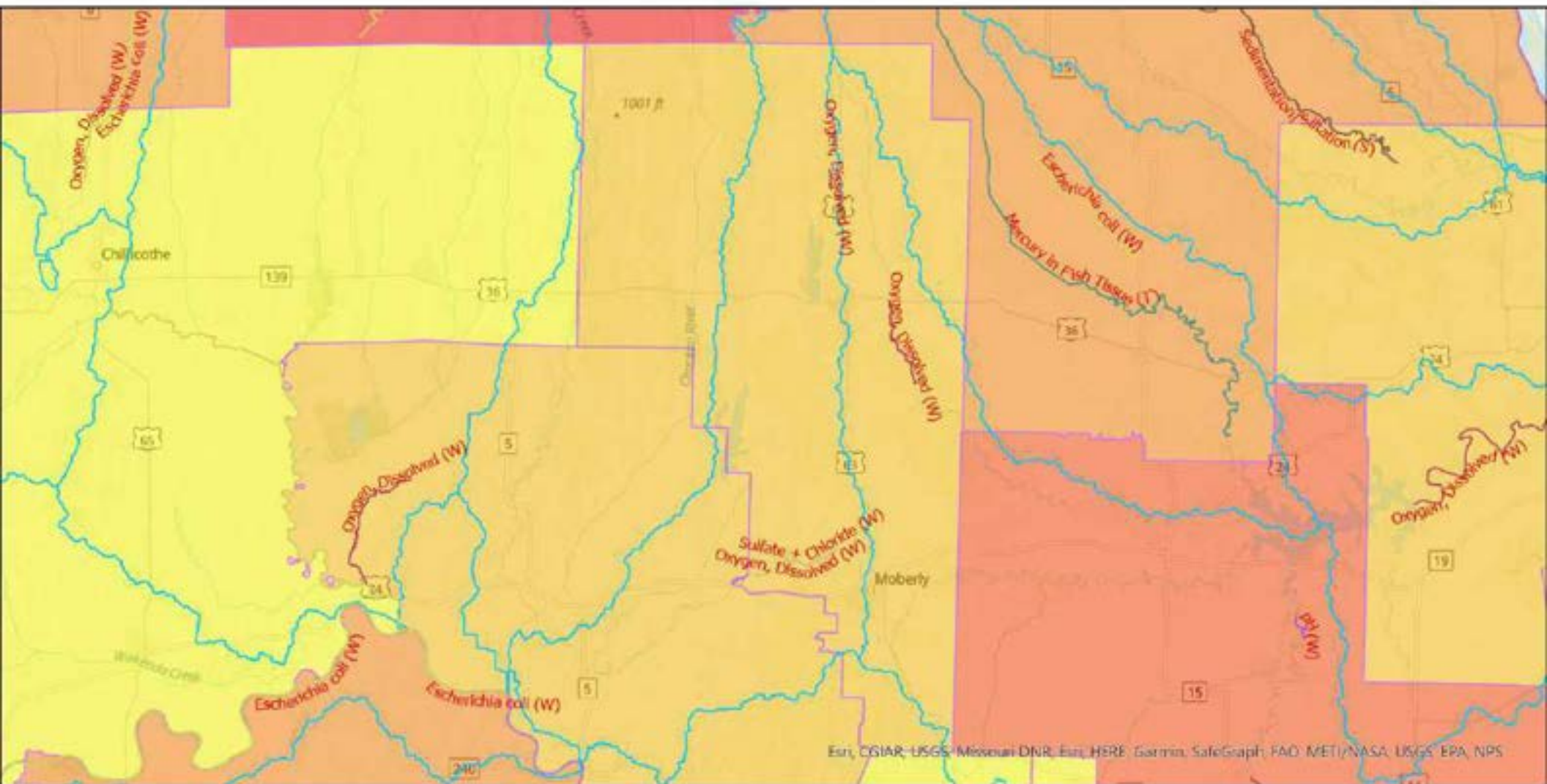

Legend

Impaired Streams - 303(d)

- Pollutant**
- Escherichia coli (W)
 - Mercury in Fish Tissue (S)
 - Oxygen, Dissolved (W)
 - Sedimentation/Siltation (S)
 - Sulfate + Chloride (W)
 - pH (W)

MO House Districts

- Tons of Wet and Dry Waste**
- 0.000000 - 63562.000000
 - 63562.000001 - 204534.000000
 - 204534.000001 - 419516.000000
 - 419516.000001 - 713995.000000
 - 713995.000001 - 1874004.000000

HUC 8 Watersheds

- Watershed Name**
- Bear-Wyconda
 - Backwater
 - Currie
 - Little Chariton
 - Lower Chariton
 - Lower Grand
 - Lower Missouri-Crooked
 - Lower Missouri-Moreau
 - North Pains

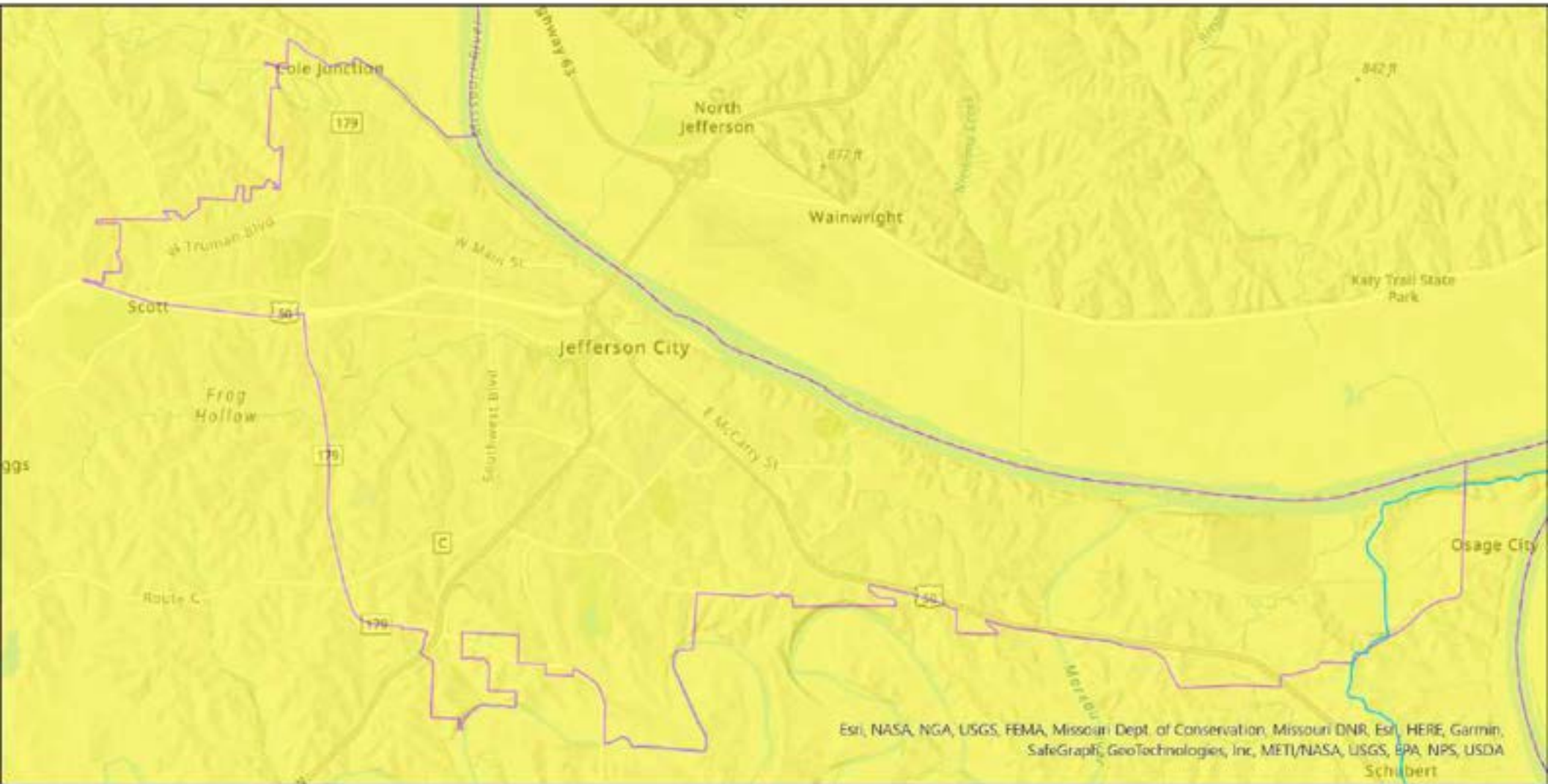

Legend

MO House Districts

HUC 8 Watersheds

Tons of Wet and Dry Waste

Watershed Name

0.000000 - 63562.000000

- Lower Missouri-Moreau
- Lower Osage

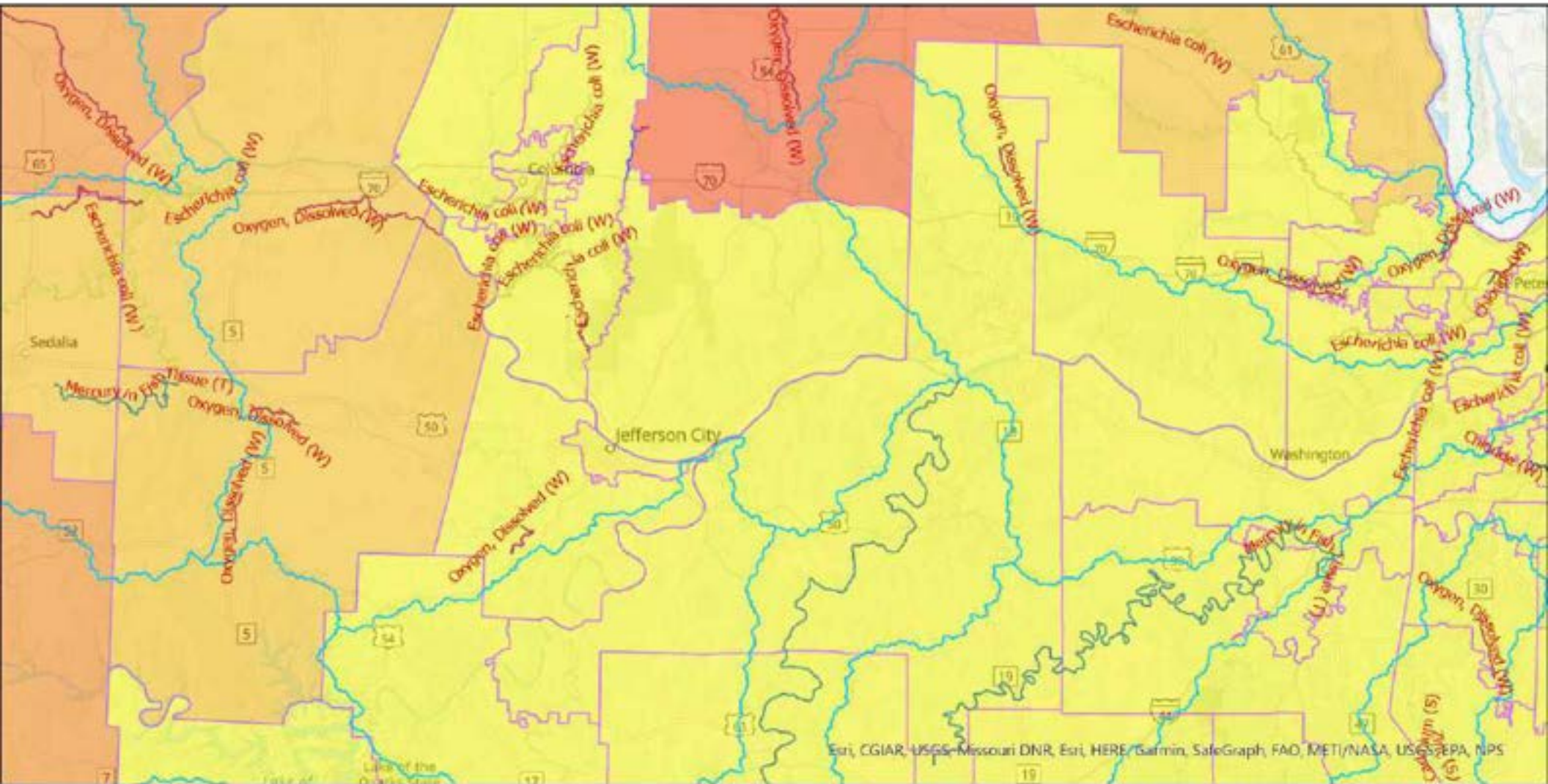

Legend

Impaired Streams - 303(d)

- Pollutant**
- Aquatic Macroinvertebrate Bioassessments (W)
 - Cadmium (S)
 - Chloride (W)
 - Escherichia coli (W)
 - Lead (S)
 - Mercury in Fish Tissue (T)

**MO House Districts
Tons of Wet and Dry Waste**

- 0.000000 - 63562.000000
- 63562.000001 - 204534.000000
- 204534.000001 - 419516.000000
- 419516.000001 - 713995.000000

HUC 8 Watersheds

- Watershed Name**
- Big
 - Backwater
 - Bourbeuse
 - Cahokia-Jacktim
 - Guire
 - Lake of the Ozarks
 - Lattin
 - Lower Gasconade
 - Lower Missouri

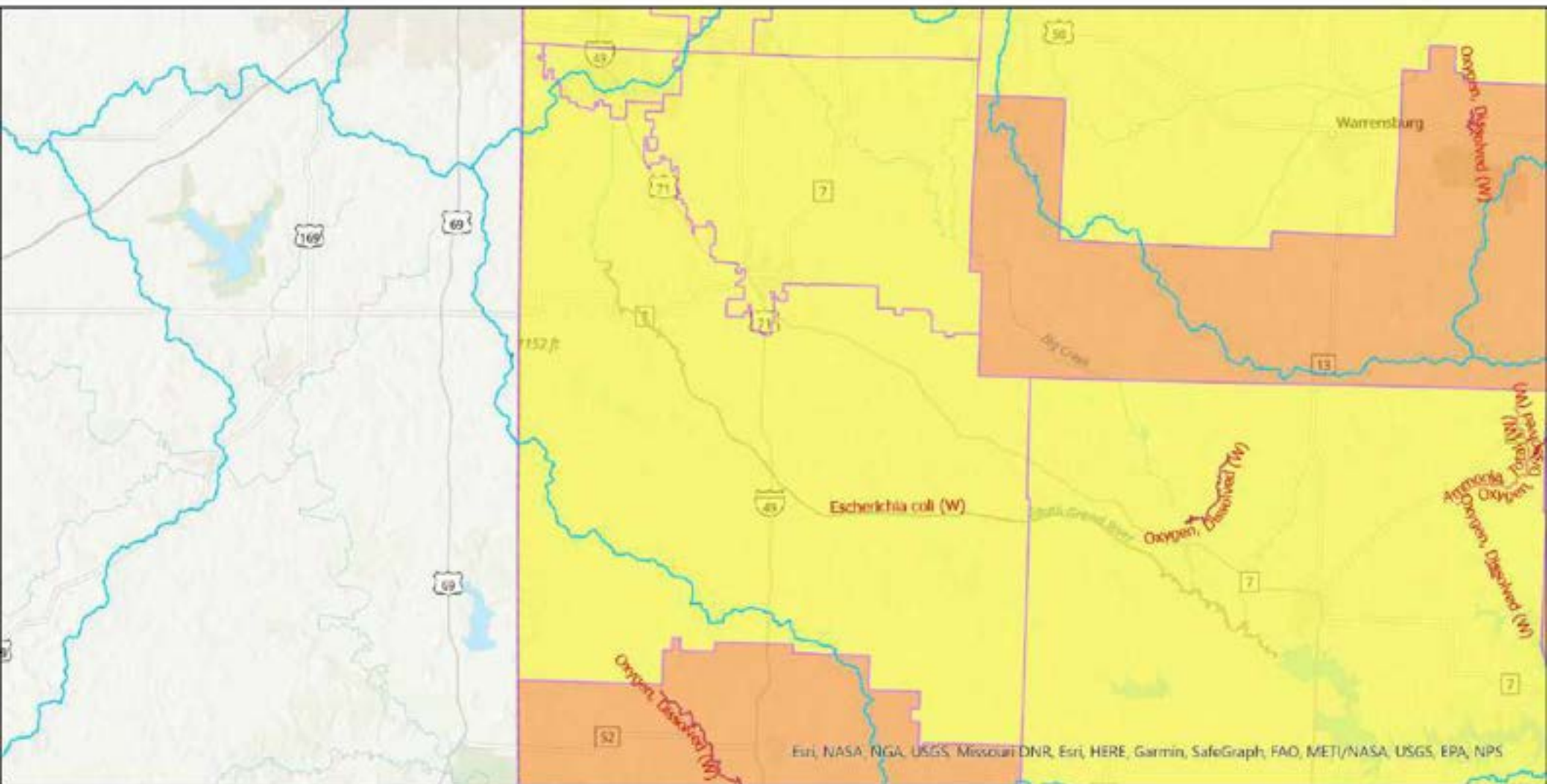

Legend

Impaired Streams - 303(d) Pollutant	MO House Districts Tons of Wet and Dry Waste	HUC 8 Watersheds Watershed Name
Ammonia, Total (W)	0.000000 - 63562.000000	Blackwater
Escherichia coli (W)	204534.000001 - 419516.000000	Harry S. Truman Reservoir
Oxygen, Dissolved (W)		Lamine
		Lower Kansas, Kansas
		Lower Merab Des Cygnes
		Lower Missouri-Crooked
		South Grand

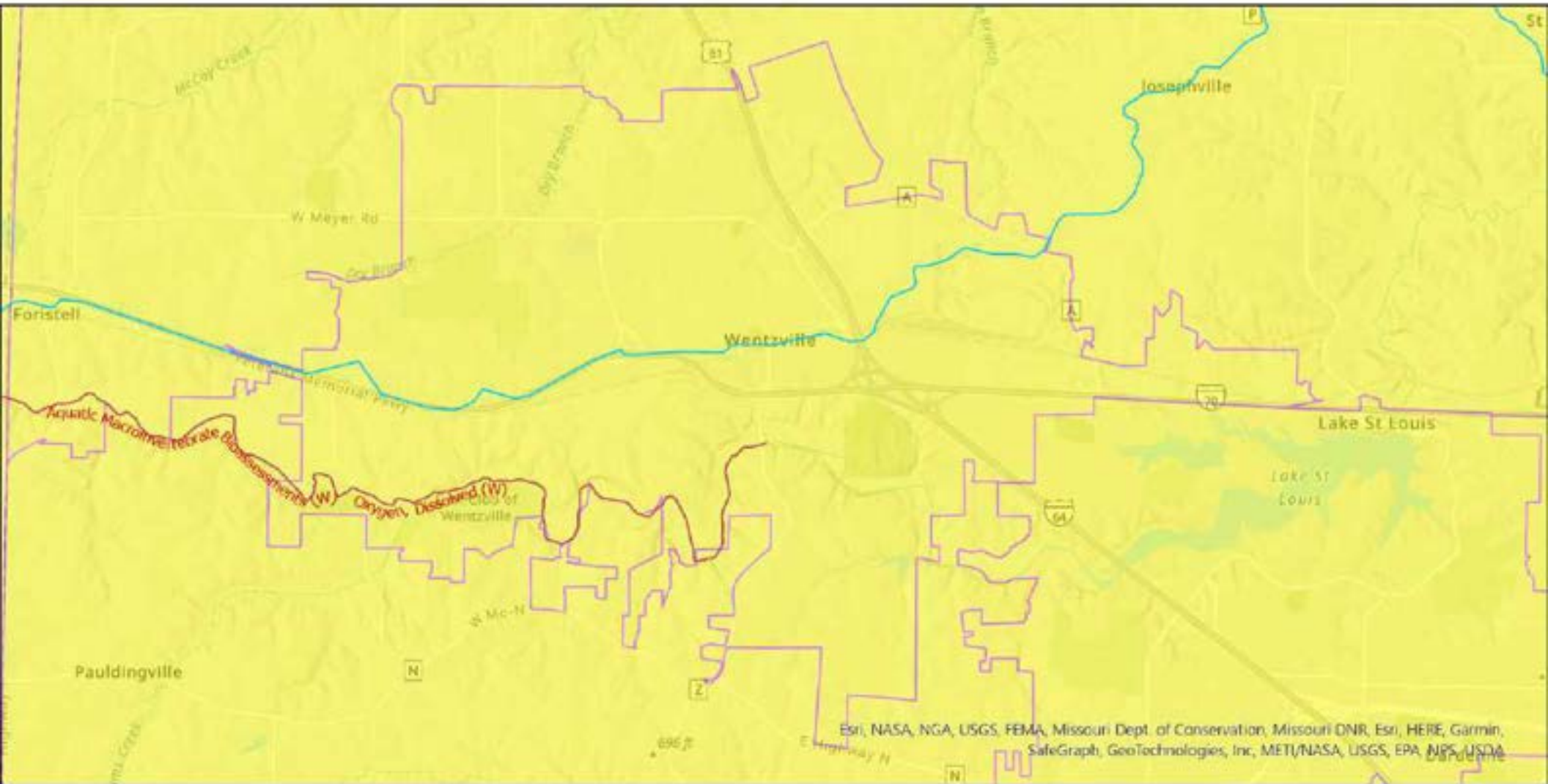

Legend

Impaired Streams - 303(d)

Pollutant

- Aquatic Macroinvertebrate Bioassessments (W)
- Oxygen, Dissolved (W)

MO House Districts
Tons of Wet and Dry Waste

0.000000 - 63562.000000

HUC 8 Watersheds

Watershed Name

- Quivre
- Peruque-Piasa

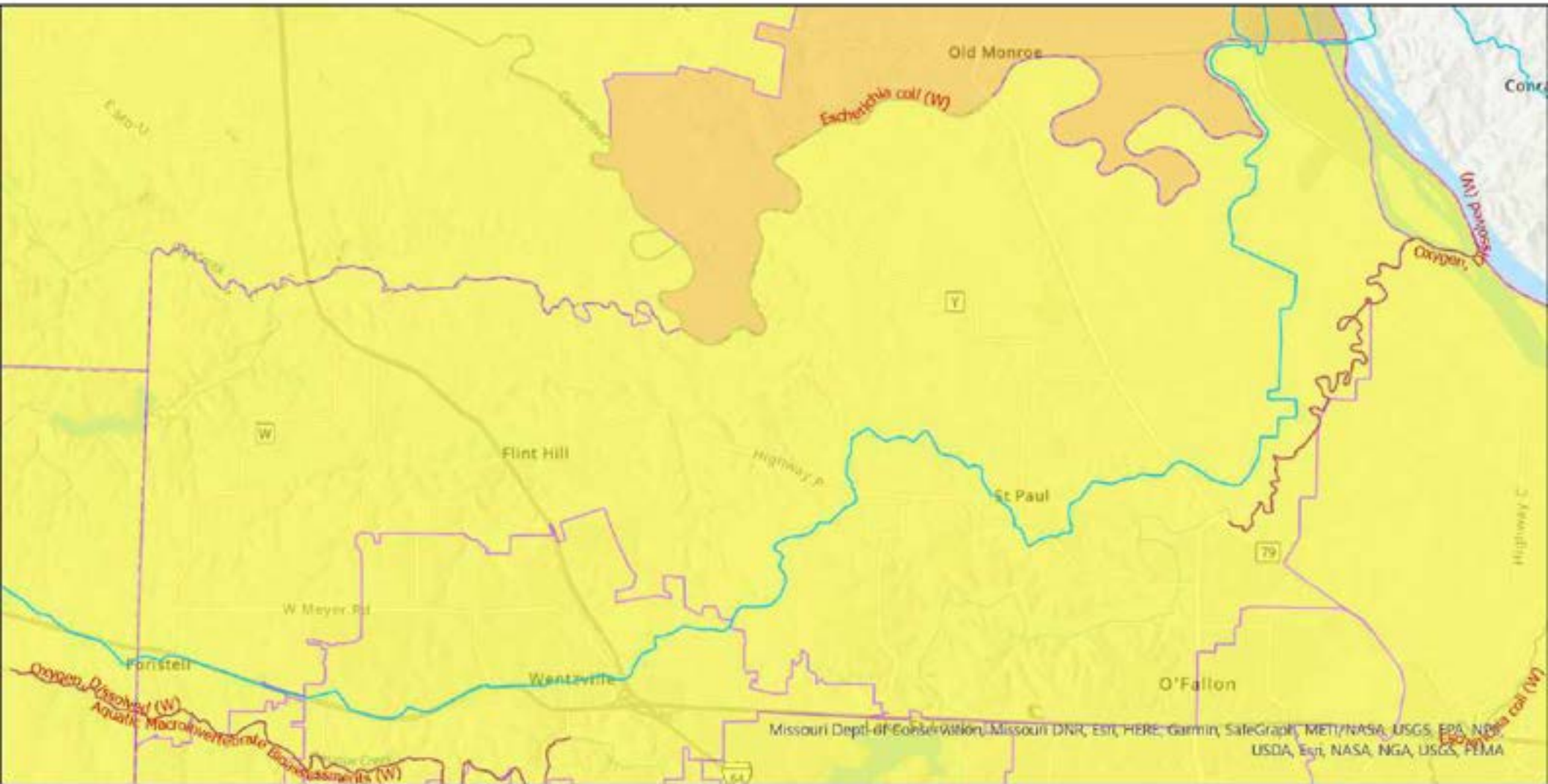

Legend

Impaired Streams - 303(d)

Pollutant

- Aquatic Macroinvertebrate Bioassessments (W)
- Escherichia coli (W)
- Oxygen, Dissolved (W)

MO House Districts Tons of Wet and Dry Waste

- 0.000000 - 63562.000000
- 63562.000001 - 204534.000000

HUC 8 Watersheds

Watershed Name

- Culvre
- Perque-Piase
- The Sny

Missouri Dept. of Conservation, Missouri DNR, Esri, HERE, Garmin, SafeGraph, METI/NASA, USGS, EPA, NPS, USDA, Esri, NASA, NGA, USGS, FEMA

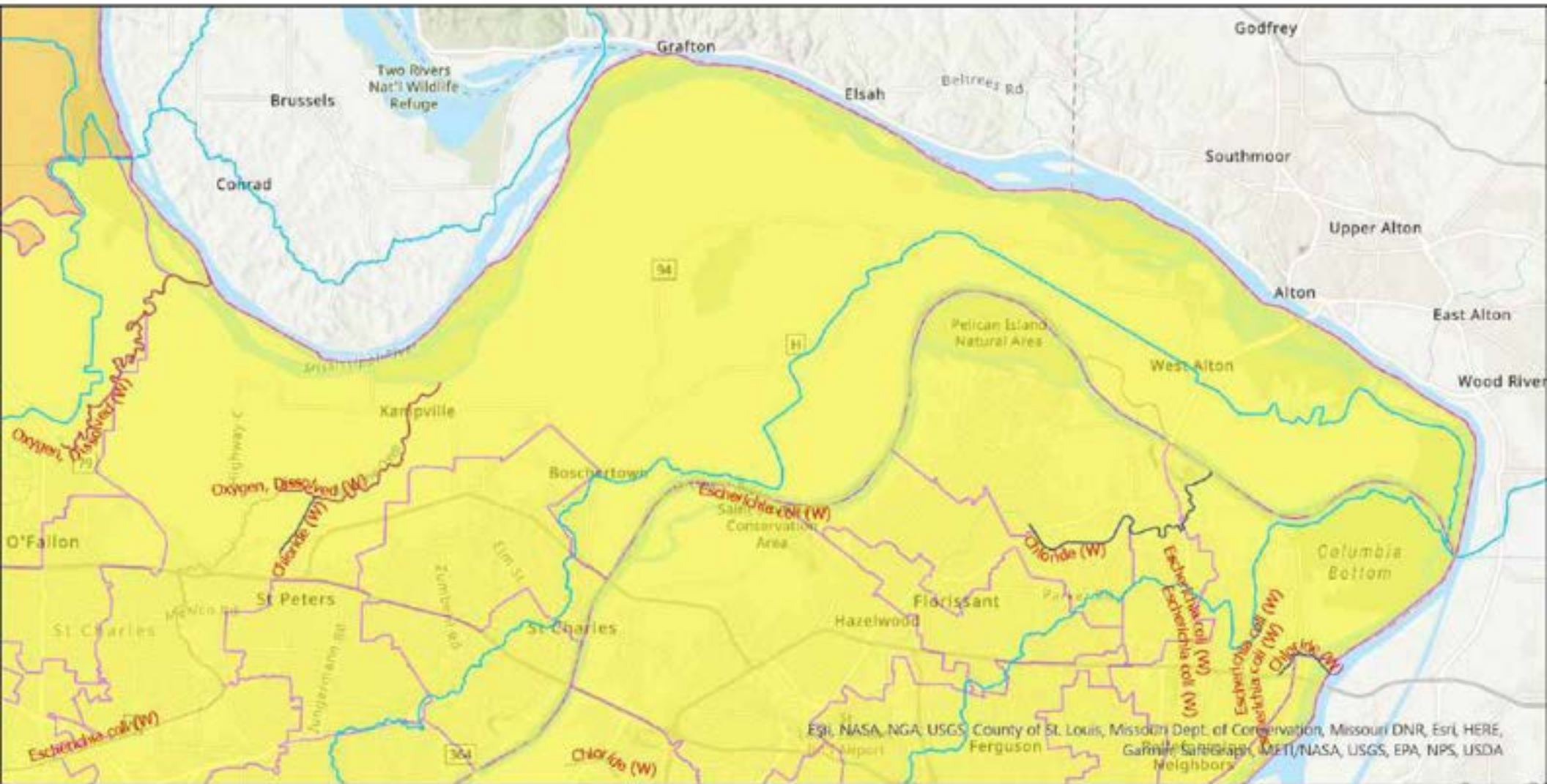

Legend

Impaired Streams - 303(d)

Pollutant

- Chloride (W)
- Escherichia coli (W)
- Oxygen, Dissolved (W)

MO House Districts
Tons of Wet and Dry Waste

- 0.000000 - 63562.000000
- 63562.000001 - 204534.000000

HUC 8 Watersheds
Watershed Name

- Cahokia-Joachim
- Cuivre
- Lower Missouri
- Peruque-Plasa
- The Sny

Esri, NASA, NGA, USGS, County of St. Louis, Missouri Dept. of Conservation, Missouri DNR, Esri, HERE, Garmin, Swirebird, METI, NASA, USGS, EPA, NPS, USDA Neighbors

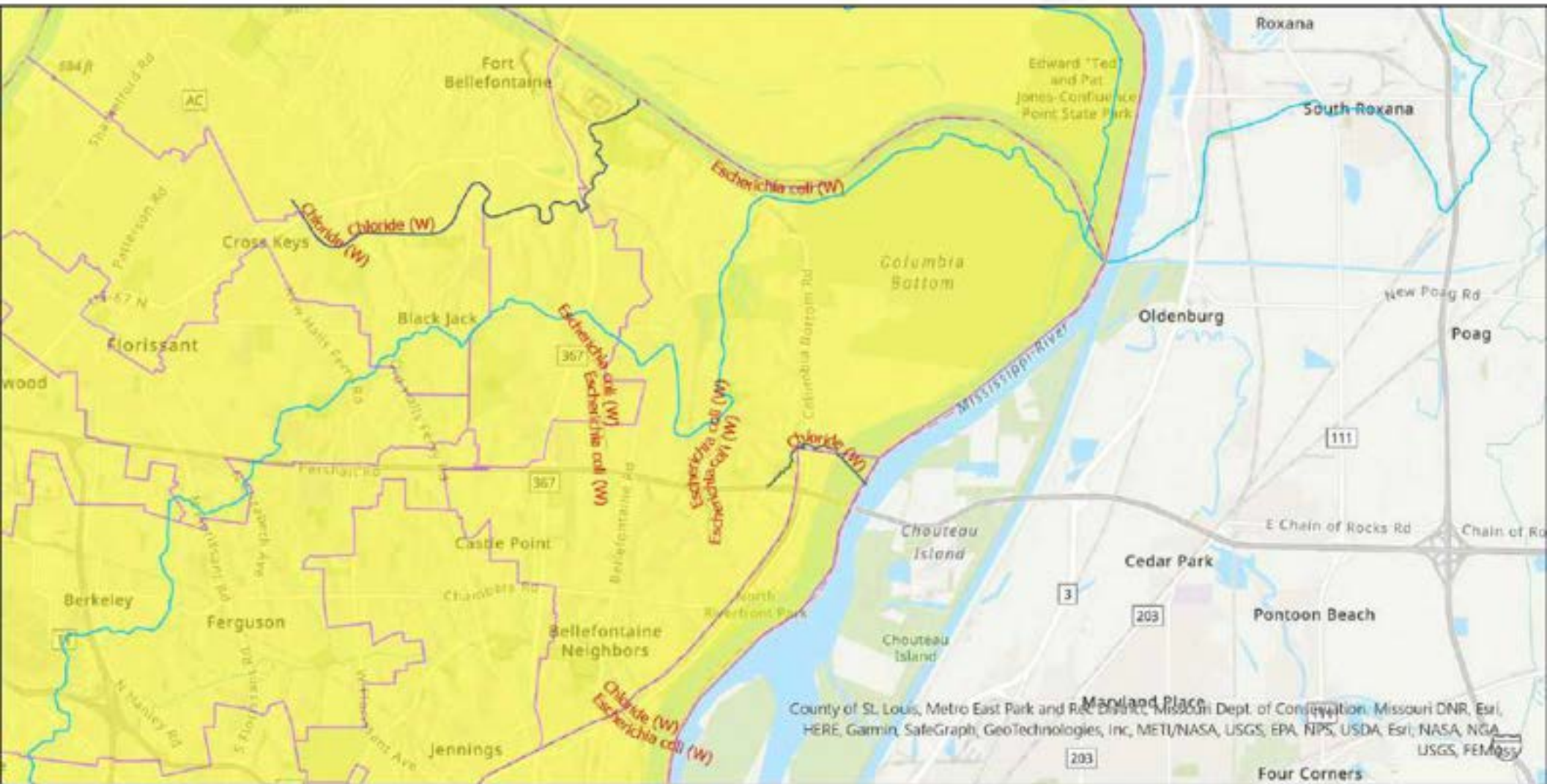

Legend

Impaired Streams - 303(d)

Pollutant

- Chloride (W)
- Escherichia coli (W)

MO House Districts
Tons of Wet and Dry
Waste

0.000000 - 63562.000000

HUC 8 Watersheds

Watershed Name

- Cahokia-Joachim
- Lower Missouri
- Peruque-Piasa

County of St. Louis, Metro East Park and Rec District, Missouri Dept. of Conservation, Missouri DNR, Esri, HERE, Garmin, SafeGraph, GeoTechnologies, Inc, METI/NASA, USGS, EPA, NPS, USDA, Esri, NASA, NGA, USGS, FEMA

Chantelle Nickson-Clark
District 67

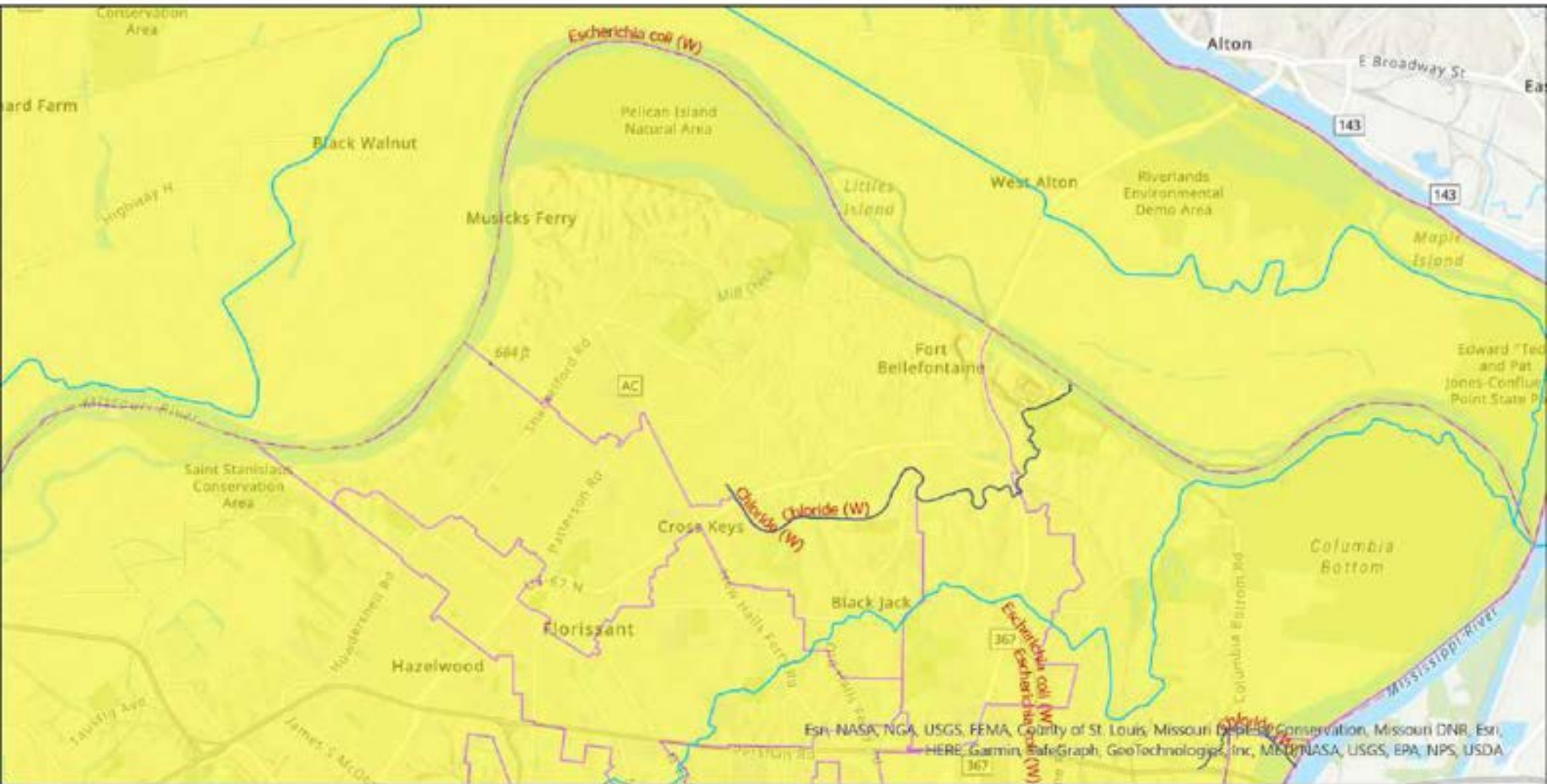

Legend

Impaired Streams -
303(d)

Pollutant

- Chloride (W)
- Escherichia coli (W)

MO House Districts
Tons of Wet and Dry
Waste

0.000000 -
63562.000000

HUC 8 Watersheds

Watershed Name

- Cahokia-Joachim
- Lower Missouri
- Peruque-Piasa

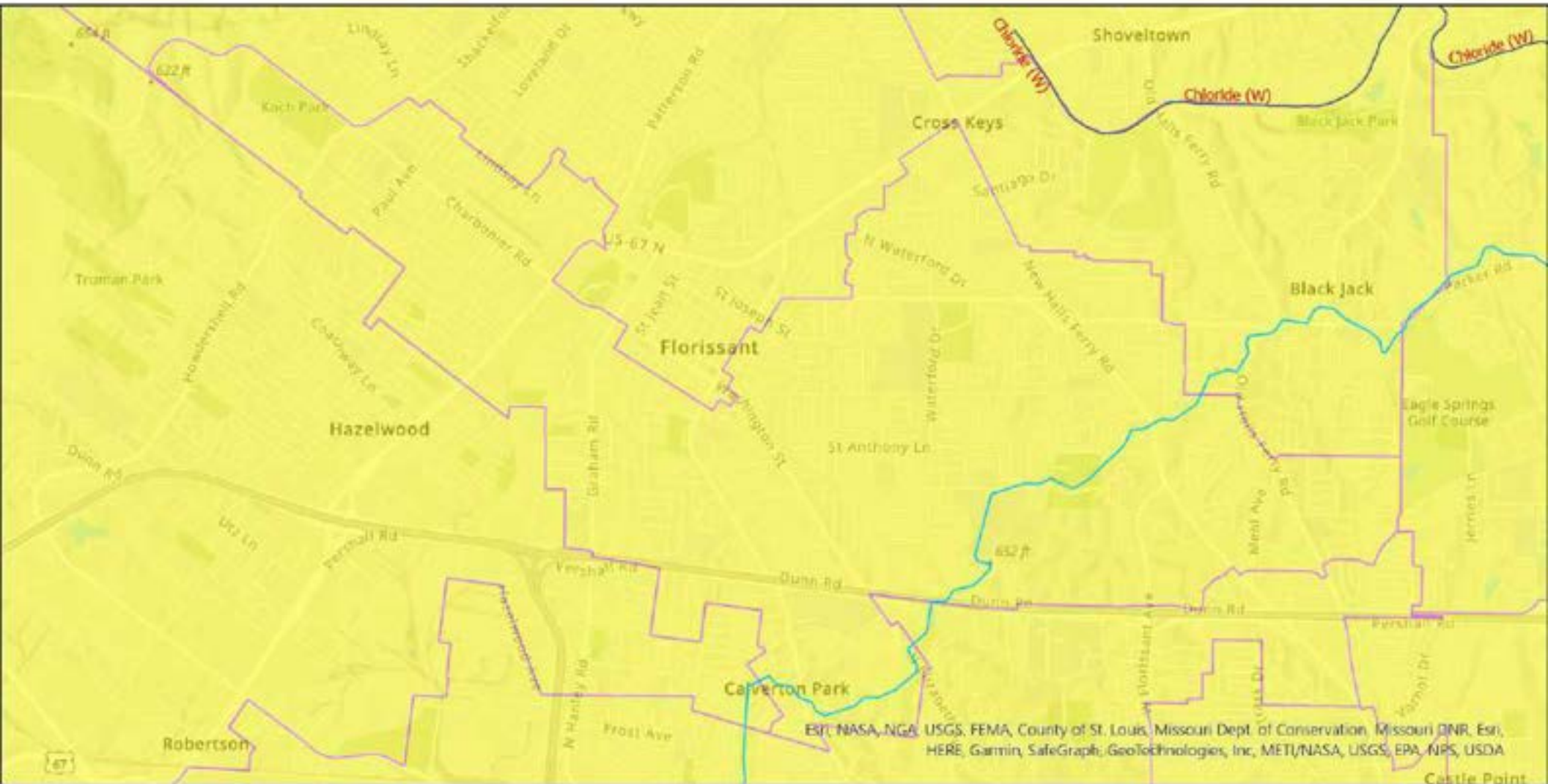

Legend

Impaired Streams - 303(d)

Pollutant
— Chloride (W)

MO House Districts
Tons of Wet and Dry Waste

0.000000 - 63562.000000

HUC 8 Watersheds

Watershed Name

☐ Cahokia-Joachim
☐ Lower Missouri

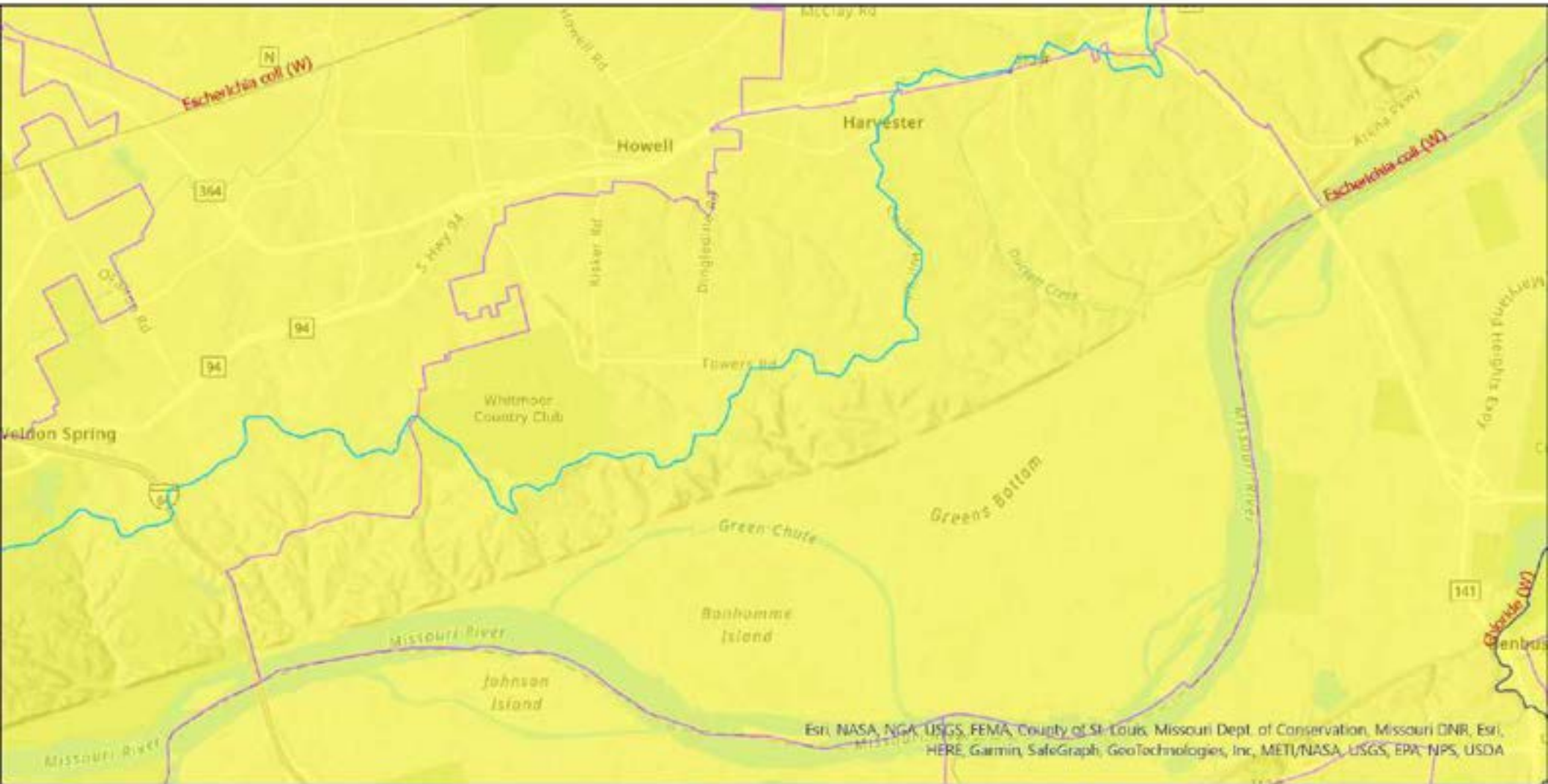

Legend

Impaired Streams - 303(d) Pollutant

- Chloride (W)
- Escherichia coli (W)

MO House Districts
Tons of Wet and Dry Waste

0.000000 - 63562.000000

HUC 8 Watersheds
Watershed Name

- Lower Missouri
- Peruque-Piasa

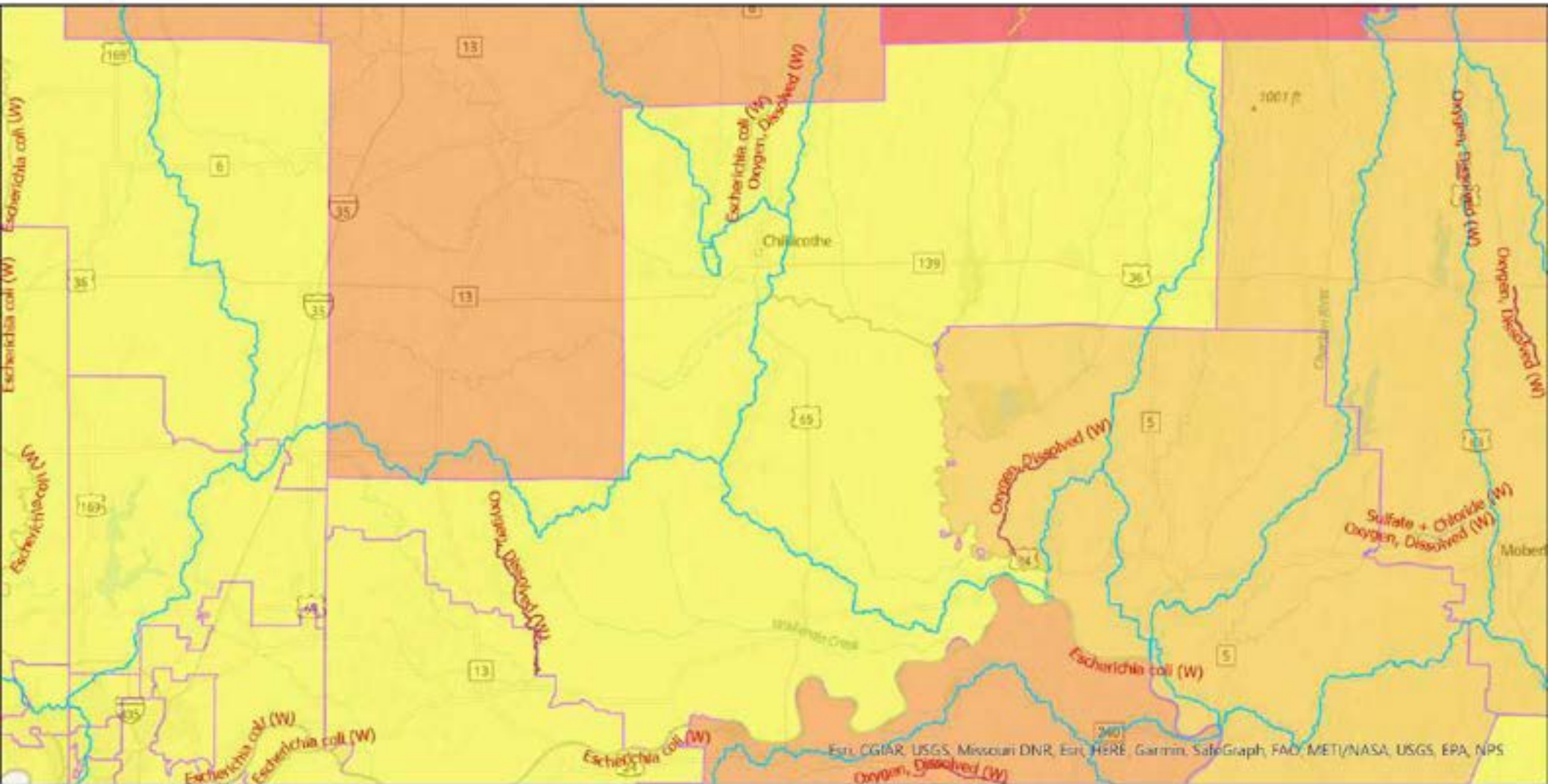

Legend

Impaired Streams - 303(d)
Pollutant

- Escherichia coli (W)
- Oxygen, Dissolved (W)
- Sulfate + Chloride (W)

MO House Districts
Tons of Wet and Dry Waste

- 0.000000 - 63562.000000
- 63562.000001 - 204534.000000
- 204534.000001 - 419516.000000
- 419516.000001 - 1874004.000000

HUC 8 Watersheds
Watershed Name

- Backwater
- Independence-Sugar
- Little Chariton
- Lower Chariton
- Lower Grand
- Lower Missouri-Crooked
- Lower Missouri-Montau
- North Fork Salt
- Platte

Esri, CGIAR, USGS, Missouri DNR, Esri, HERE, Garmin, SafeGraph, FAO, METI/NASA, USGS, EPA, NPS

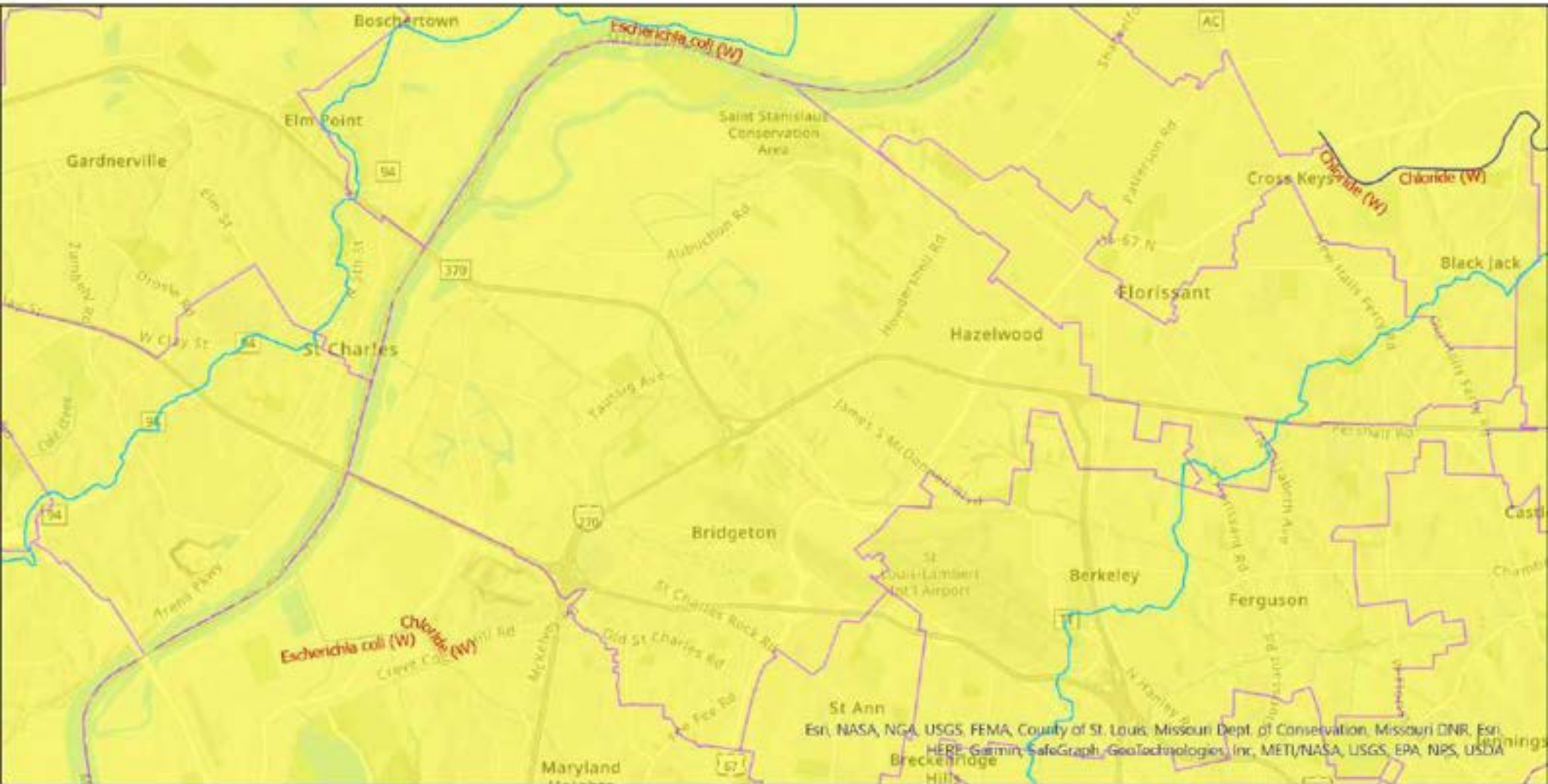

Legend

Impaired Streams - 303(d)

Pollutant

- Chloride (W)
- Escherichia coli (W)

MO House Districts
Tons of Wet and Dry Waste

0.000000 - 63562.000000

HUC 8 Watersheds

Watershed Name

- Cahokia-Joachim
- Lower Missouri
- Perouque-Piasa

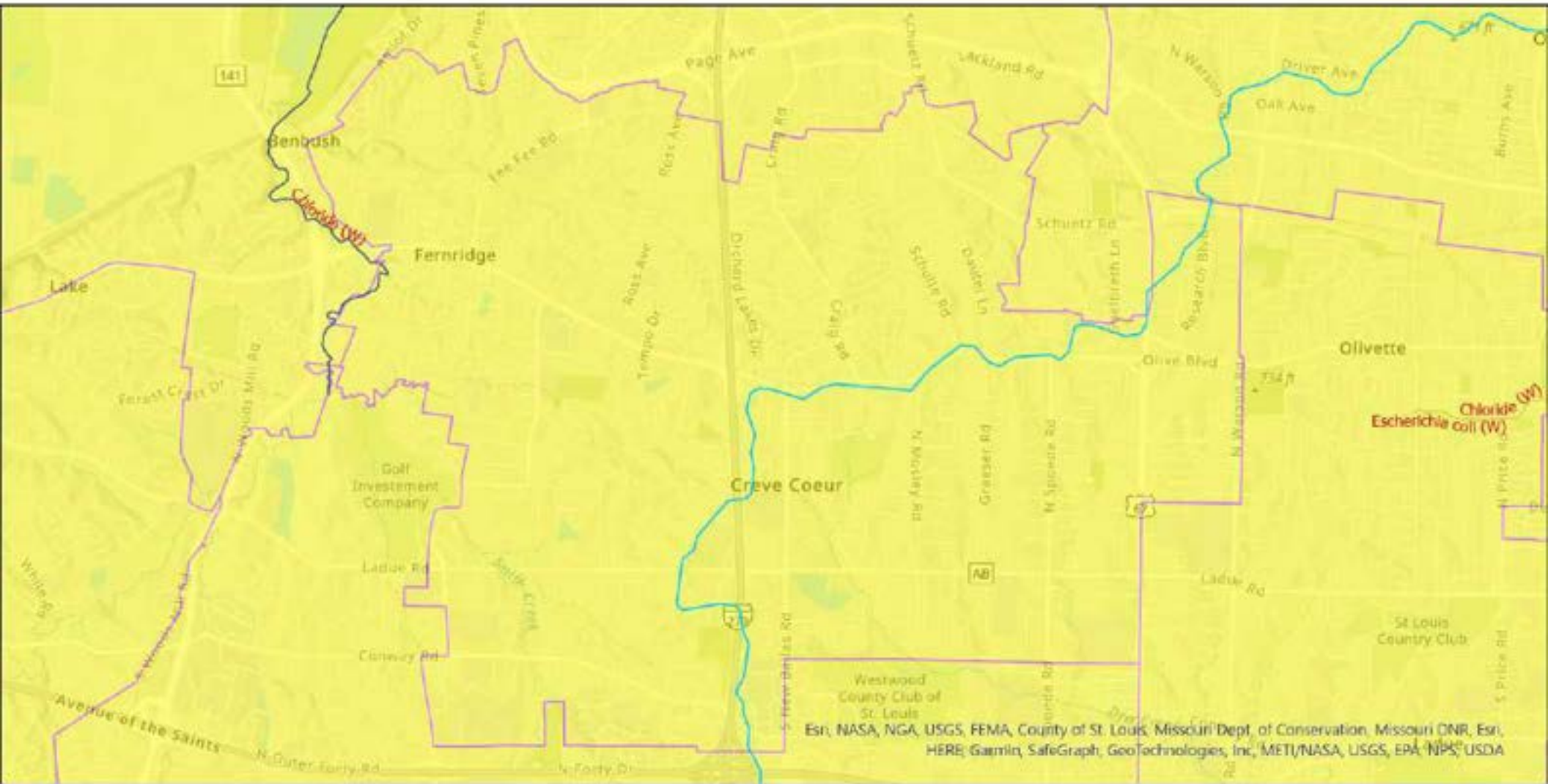

Esri, NASA, NGA, USGS, FEMA, County of St. Louis, Missouri Dept. of Conservation, Missouri DNR, Esri, HERE, Garmin, SafeGraph, GeoTechnologies, Inc, METI/NASA, USGS, EPA, NPS, USDA

Legend

Impaired Streams - 303(d)

- Pollutant**
- Chloride (W)
 - Escherichia coli (W)

MO House Districts

Tons of Wet and Dry Waste

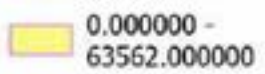

HUC 8 Watersheds

- Watershed Name**
- Cahokia-Joachim
 - Lower Missouri

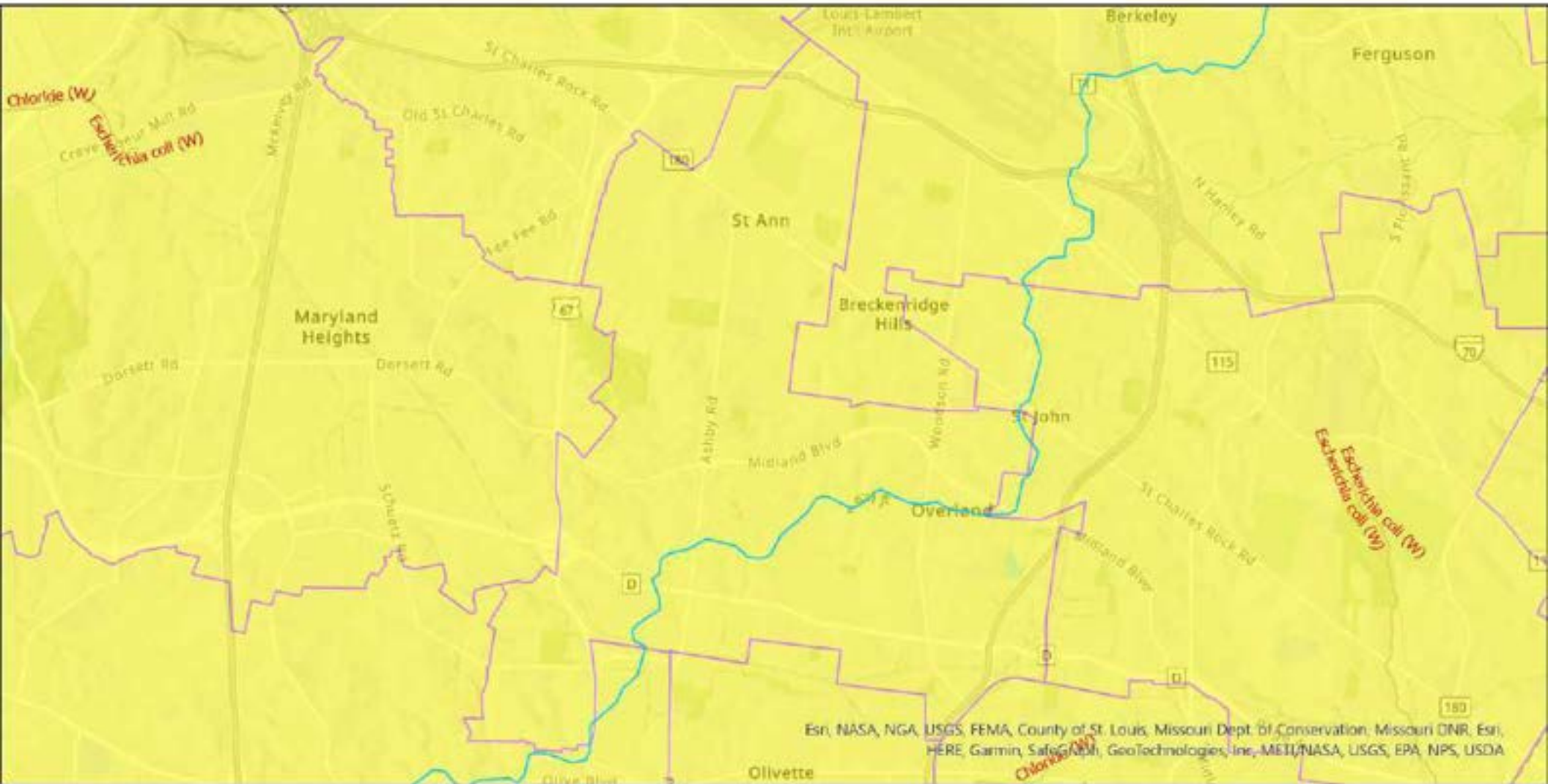

Legend

Impaired Streams - 303(d)

Pollutant

- Chloride (W)
- Escherichia coli (W)

MO House Districts
Tons of Wet and Dry Waste

0.000000 - 63562.000000

HUC 8 Watersheds

Watershed Name

- Cahokia-Joachim
- Lower Missouri

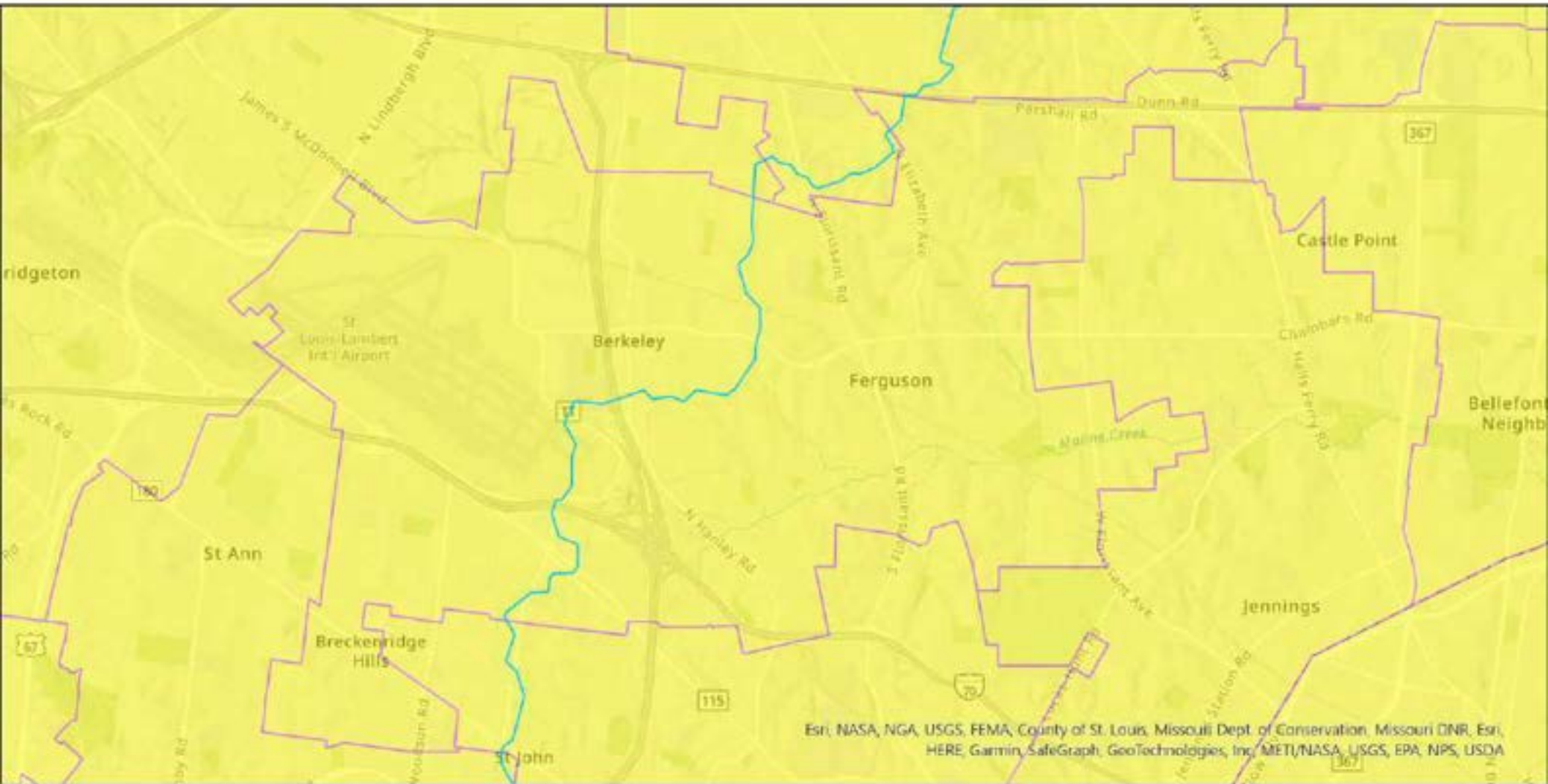

Legend

Impaired Streams -
303(d)
Pollutant

— *Escherichia coli* (W)

MO House Districts
Tons of Wet and Dry
Waste

0.000000 -
63562.000000

HUC 8 Watersheds

Watershed Name

- Cahokia-Joachim
- Lower Missouri

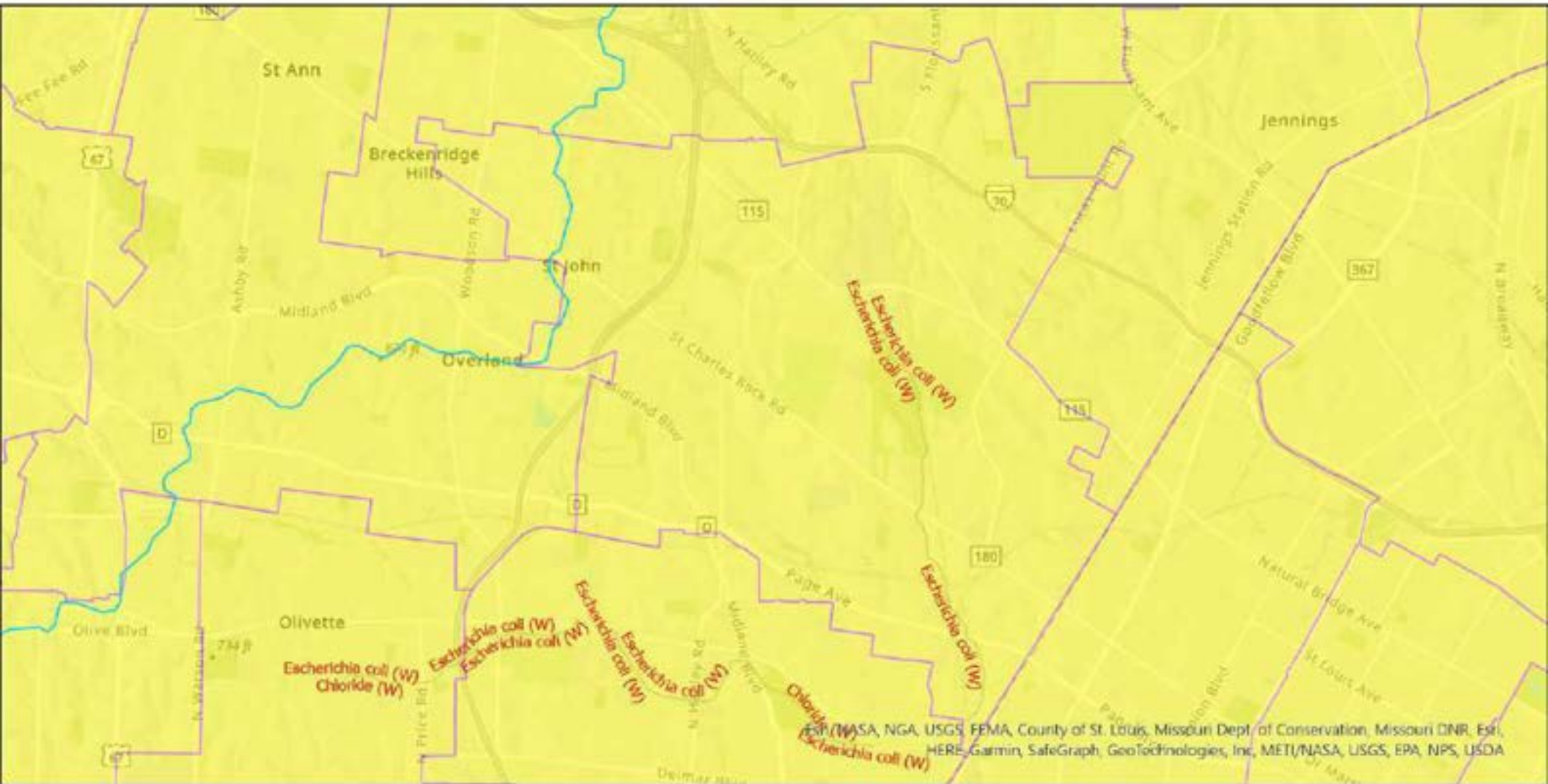

Legend

- | | | |
|--|---|--|
| Impaired Streams - 303(d) Pollutant | MO House Districts Tons of Wet and Dry Waste | HUC 8 Watersheds Watershed Name |
| — Chloride (W) | 0.000000 - 63562.000000 | ☐ Cahokia-Joachim |
| — Escherichia coli (W) | | ☐ Lower Missouri |

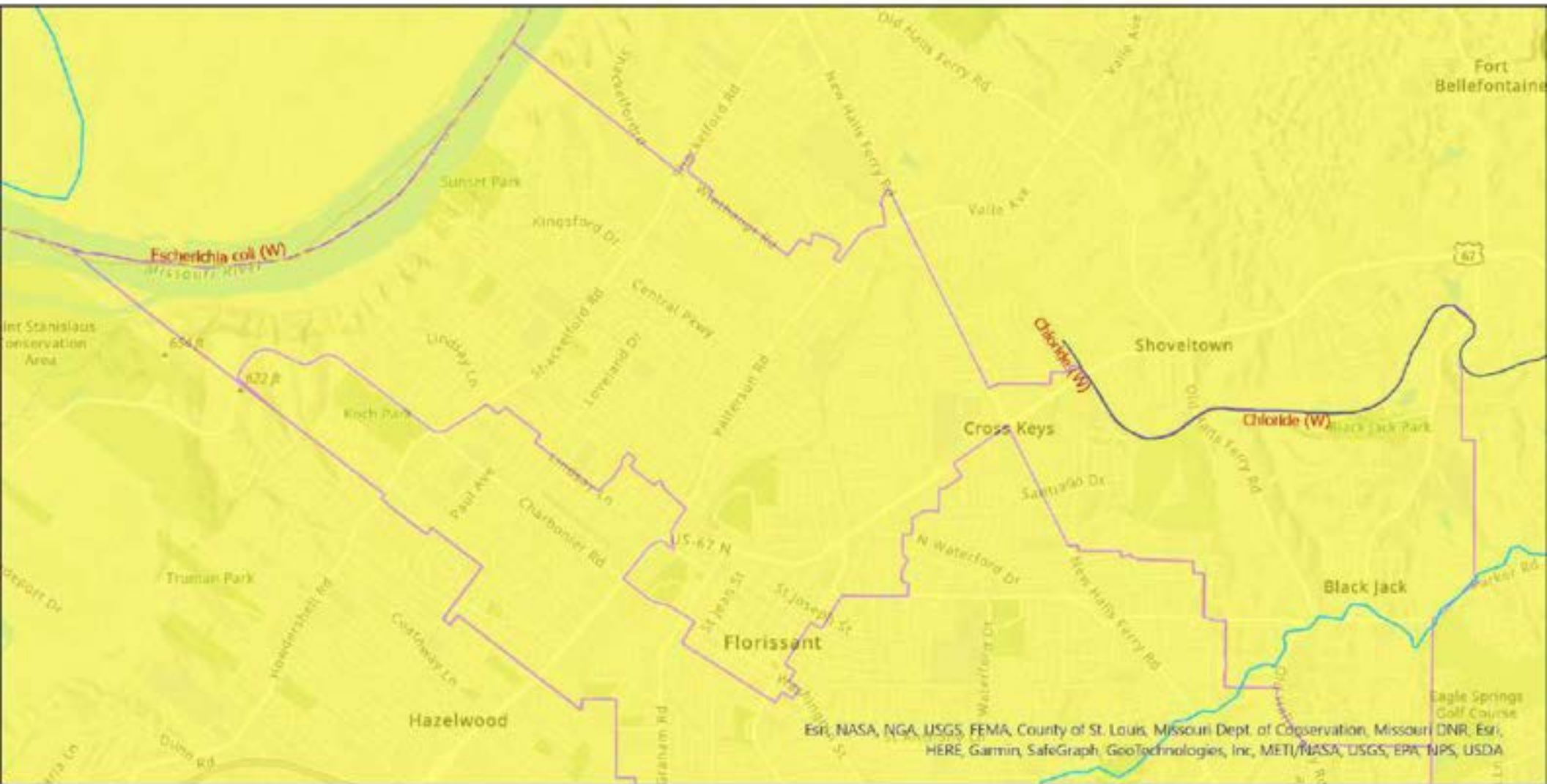

Legend

Impaired Streams - 303(d)

Pollutant

- Chloride (W)
- Escherichia coli (W)

MO House Districts
Tons of Wet and Dry Waste

0.000000 - 63562.000000

HUC 8 Watersheds

Watershed Name

- Cahokia-Joachim
- Lower Missouri
- Peruque-Piasa

Esri, NASA, NGA, USGS, FEMA, County of St. Louis, Missouri Dept. of Conservation, Missouri DNR, Esri, HERE, Garmin, SafeGraph, GeoTechnologies, Inc, METI, NASA, USGS, EPA, NPS, USDA

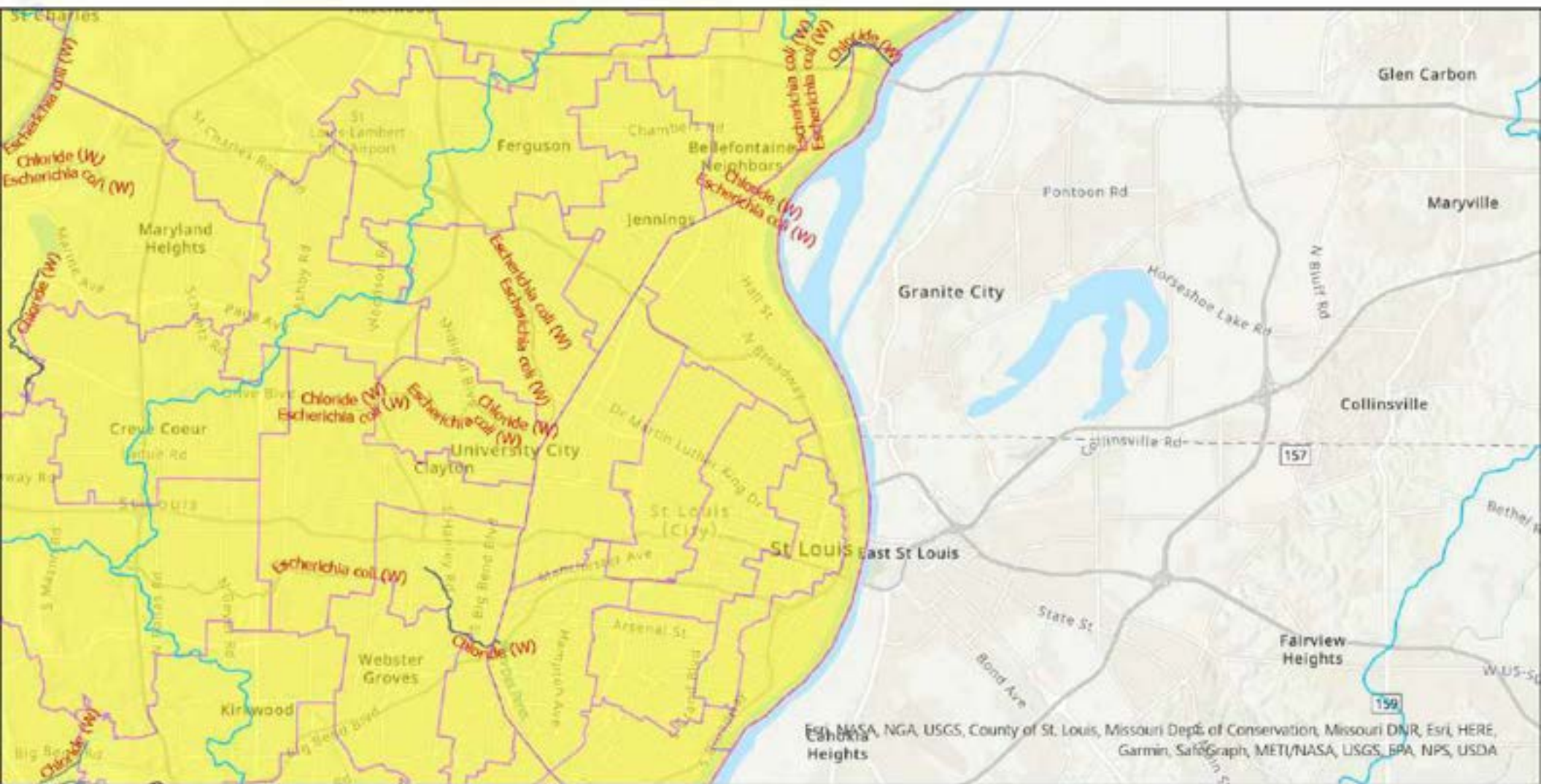

Legend

- | | | |
|--|--|--|
| <p>Impaired Streams - 303(d) Pollutant</p> <ul style="list-style-type: none"> — Chloride (W) — Escherichia coli (W) — Lead (S) — Mercury in Fish Tissue (T) | <p>MO House Districts</p> <p>Tons of Wet and Dry Waste</p> <ul style="list-style-type: none"> 0.000000 - 63562.000000 | <p>HUC 8 Watersheds</p> <p>Watershed Name</p> <ul style="list-style-type: none"> — Cahokia-Joachim — Lower Missouri — Meramec — Perouque-Plasa |
|--|--|--|

Esri, NASA, NGA, USGS, County of St. Louis, Missouri Dept. of Conservation, Missouri DNR, Esri, HERE, Garmin, SotifGraph, METI/NASA, USGS, EPA, NPS, USDA



County of St. Louis, Metro East Park and Rec District, Missouri Dept. of Conservation, Missouri DNR, Esri, HERE, Garmin, SafeGraph, GeoTechnologies, Inc, METI/NASA, USGS, EPA, NPS, USDA, Esri, NASA, NGA, USGS, FEMA

Legend

Impaired Streams - 303(d)

Pollutant

- Chloride (W)
- Escherichia coli (W)

MO House Districts
Tons of Wet and Dry Waste

0.000000 - 63562.000000

HUC 8 Watersheds

Watershed Name

Cahokia-Joachim

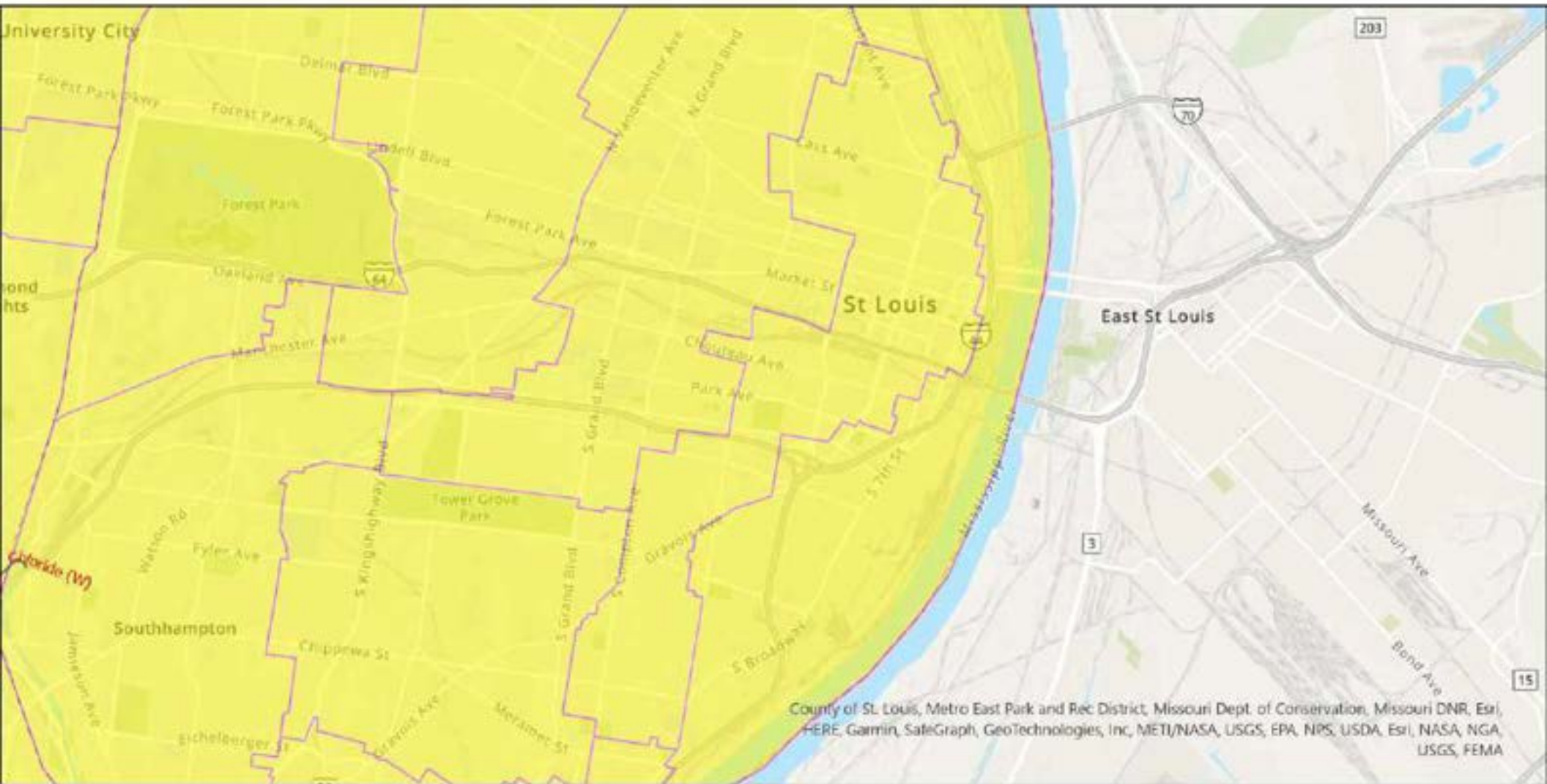

County of St. Louis, Metro East Park and Rec District, Missouri Dept. of Conservation, Missouri DNR, Esri, HERE, Garmin, SafeGraph, GeoTechnologies, Inc, METI/NASA, USGS, EPA, NPS, USDA, Esri, NASA, NGA, USGS, FEMA

Legend

Impaired Streams - 303(d) Pollutant

— Chloride (W)

MO House Districts
Tons of Wet and Dry Waste

0.000000 - 63562.000000

HUC 8 Watersheds
Watershed Name

Cahokia-Joachim



County of St. Louis, Metro East Park and Rec District, Missouri Dept. of Conservation, Missouri DNR, Esri, HERE, Garmin, SafeGraph, GeoTechnologies, Inc, MEI, NASA, USGS, EPA, NPS, USDA, Esri, NASA, NGA, USGS, FEMA

Legend

- | | | |
|--|---|--|
| Impaired Streams - 303(d) Pollutant | MO House Districts Tons of Wet and Dry Waste | HUC 8 Watersheds Watershed Name |
| — Chloride (W) | 0.000000 - 63562.000000 | ☐ Cahokia-Joachim |
| — Escherichia coli (W) | | |

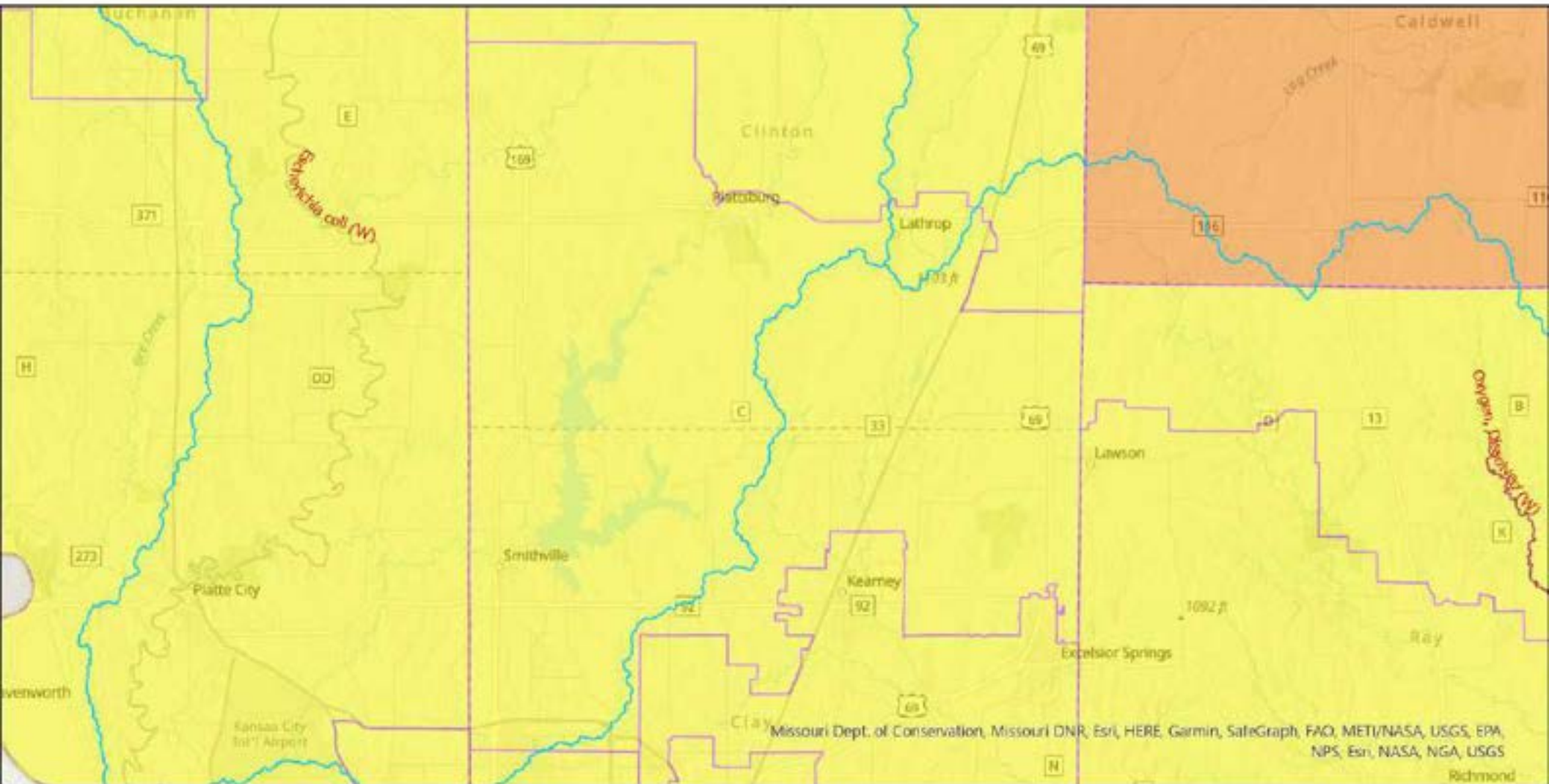

Legend

Impaired Streams - 303(d)

Pollutant

- Escherichia coli (W)
- Oxygen, Dissolved (W)

MO House Districts
Tons of Wet and Dry Waste

- 0.000000 - 63562.000000
- 204534.000001 - 419516.000000

HUC 8 Watersheds
Watershed Name

- Independence-Sugar
- Lower Missouri-Crooked
- Platte
- Upper Grand

Missouri Dept. of Conservation, Missouri DNR, Esri, HERE, Garmin, SafeGraph, FAO, METI/NASA, USGS, EPA, NPS, Esri, NASA, NGA, USGS

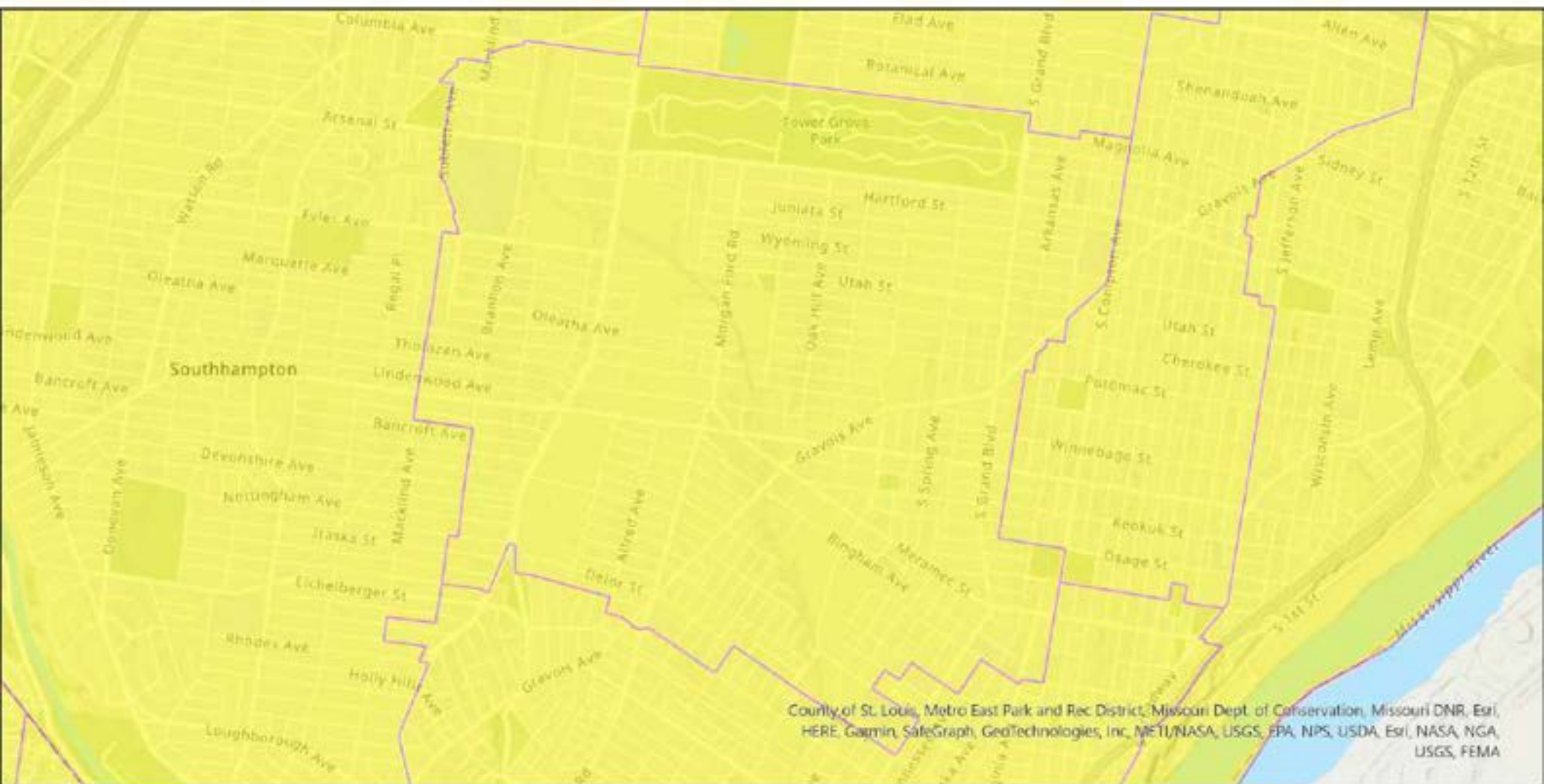

Legend

MO House Districts
Tons of Wet and Dry
Waste

0.000000 -
63562.000000

HUC 8 Watersheds
Watershed Name
Cahokia-Joachim

Cahokia-Joachim

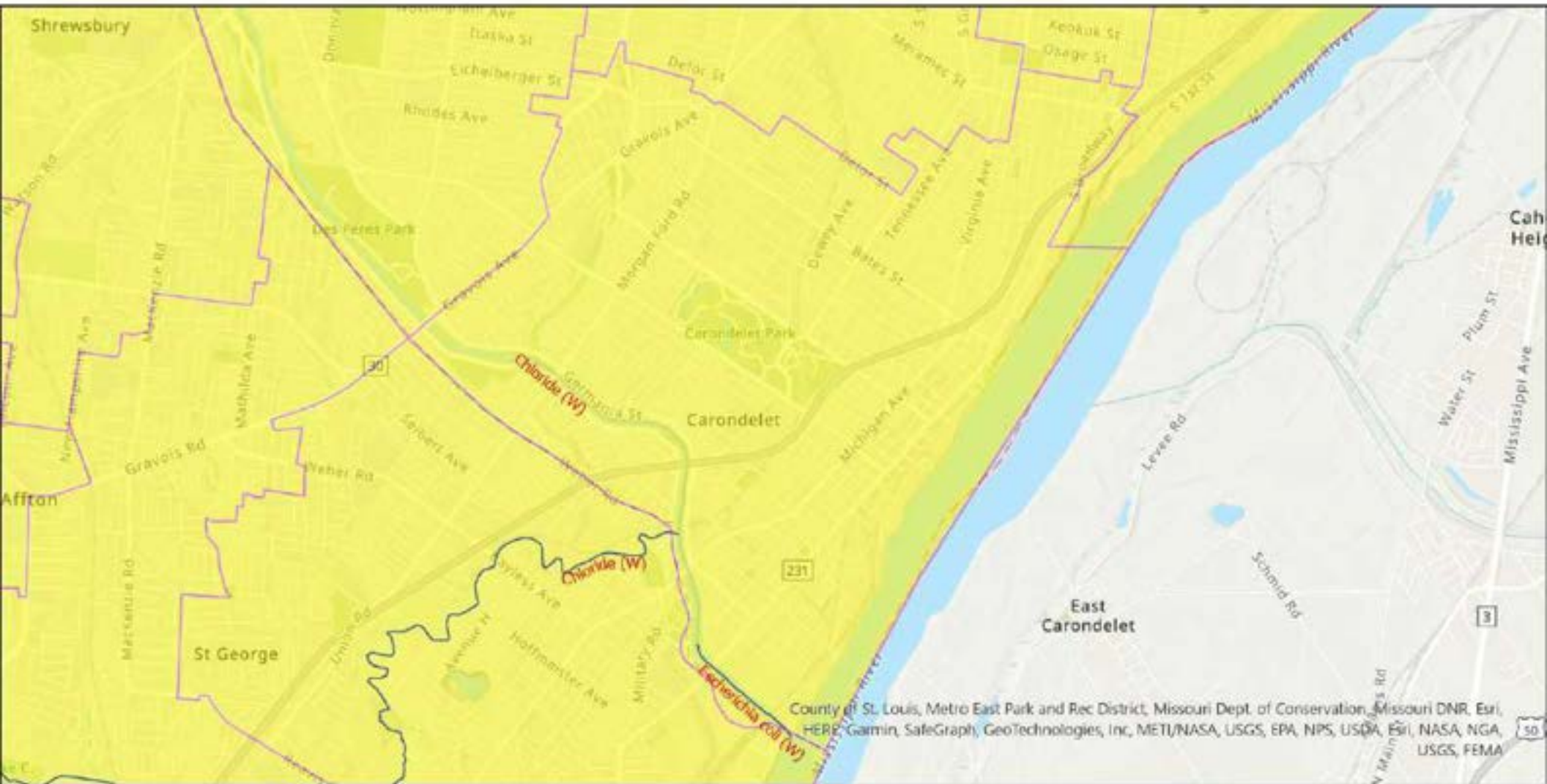

Legend

Impaired Streams - 303(d)

Pollutant

- Chloride (W)
- Escherichia coli (W)

MO House Districts
Tons of Wet and Dry Waste

0.000000 - 63562.000000

HUC 8 Watersheds

Watershed Name

Cahokia-Joachim

County of St. Louis, Metro East Park and Rec District, Missouri Dept. of Conservation, Missouri DNR, Esri, HERE, Garmin, SafeGraph, GeoTechnologies, Inc, METI/NASA, USGS, EPA, NPS, USDA, Esri, NASA, NGA, USGS, FEMA

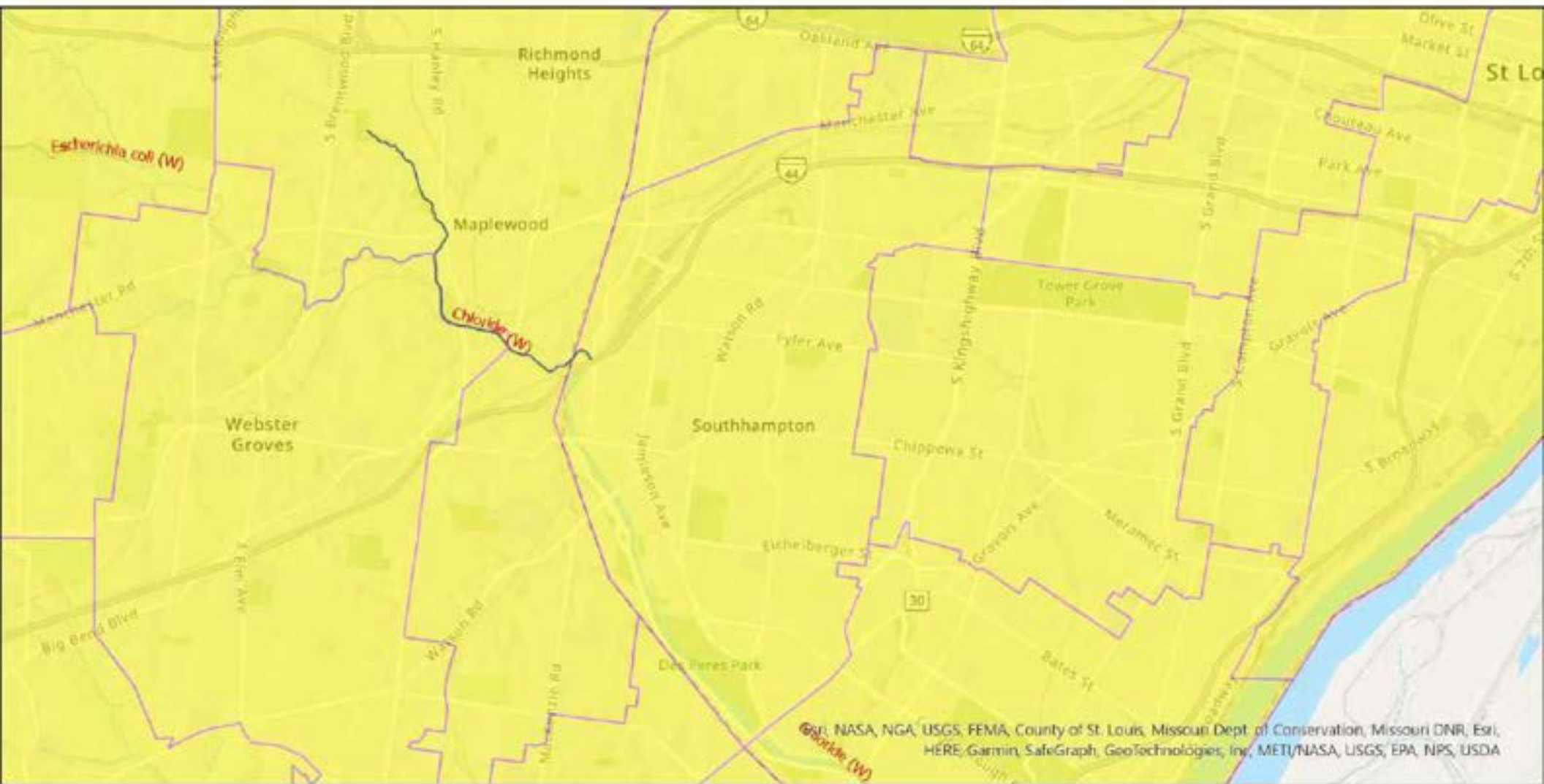

Map data by OpenStreetMap contributors, Imagery © Mapbox, © NASA, NGA, USGS, FEMA, County of St. Louis, Missouri Dept. of Conservation, Missouri DNR, Esri, HERE, Garmin, SafeGraph, GeoTechnologies, Inc., METI/NASA, USGS, EPA, NPS, USDA

Legend

Impaired Streams - 303(d)

Pollutant

- Chloride (W)
- Escherichia coli (W)

MO House Districts
Tons of Wet and Dry Waste

0.000000 - 63562.000000

HUC 8 Watersheds

Watershed Name

Cahokia-Joachim

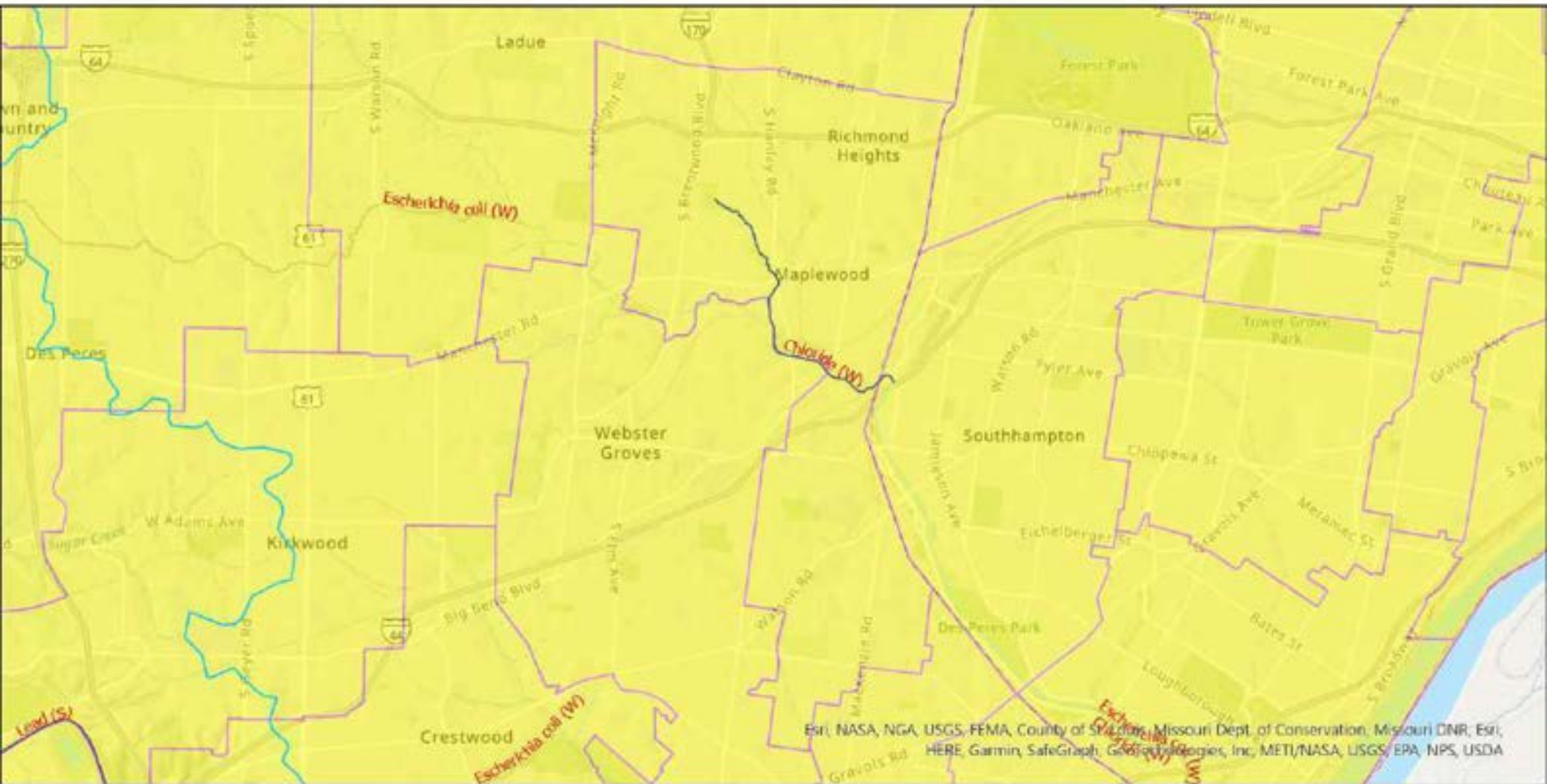

Esri, NASA, NGA, USGS, FEMA, County of St. Louis, Missouri Dept. of Conservation, Missouri DNR, Esri, HERE, Garmin, SafeGraph, GeoEye, AeroMap, IGN, DeLorme, HERE, Swire, NPS, USDA

Legend

Impaired Streams - 303(d)

Pollutant

- Chloride (W)
- Escherichia coli (W)
- Lead (S)

MO House Districts

Tons of Wet and Dry Waste

0.000000 - 63562.000000

HUC 8 Watersheds

Watershed Name

- Cahokia-Joachim
- Lower Missouri
- Meramec

Del Taylor District 84

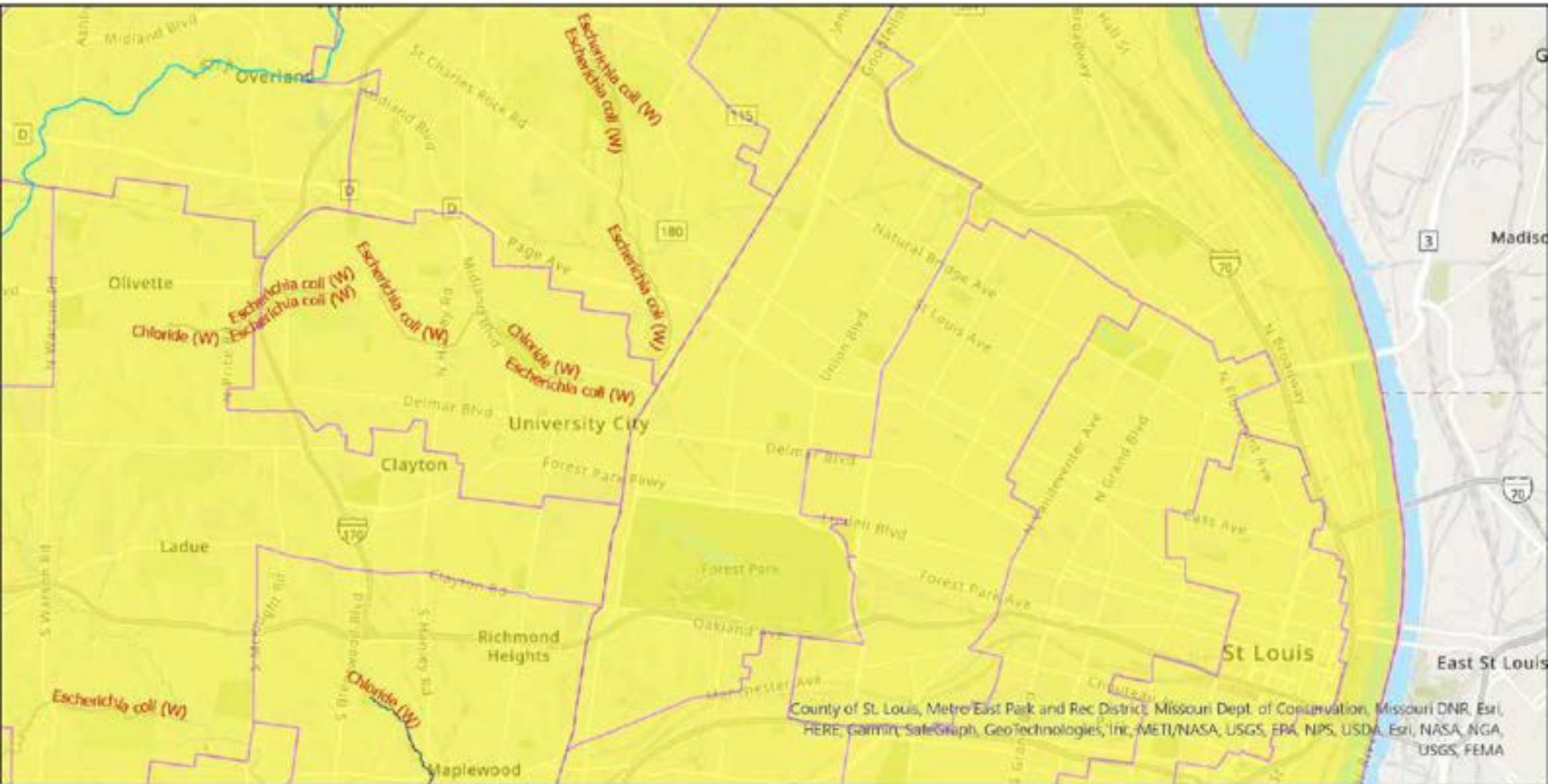

County of St. Louis, Metro East Park and Rec District, Missouri Dept. of Conservation, Missouri DNR, Esri, HERE, Garmin, SafeGraph, GeoTechnologies, Inc., METI/NASA, USGS, EPA, NPS, USDA, Esri, NASA, NGA, USGS, FEMA

Legend

- | | | |
|--|----------------------------------|---|
| Impaired Streams - 303(d) Pollutant | MO House Districts | HUC 8 Watersheds |
| — Chloride (W) | Tons of Wet and Dry Waste | Watershed Name |
| — Escherichia coli (W) | 0.000000 - 63562.000000 | <ul style="list-style-type: none"> Cahokia-Joachim Lower Missouri |

Yolonda Fountain Henderson
District 85

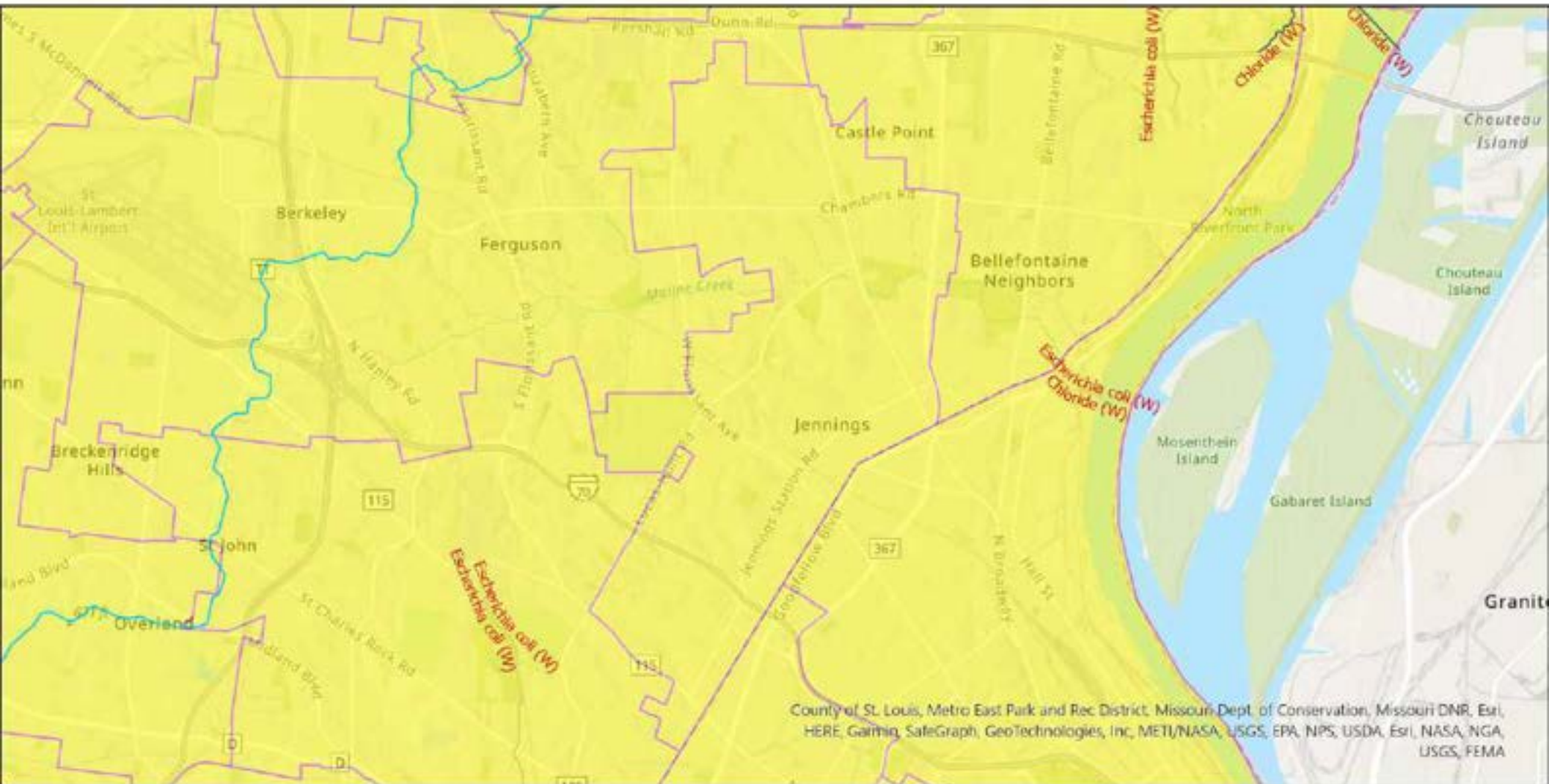

Legend

Impaired Streams -
303(d)

Pollutant

— Chloride (W)

— Escherichia coli (W)

MO House Districts
Tons of Wet and Dry
Waste

0.000000 -
63562.000000

HUC 8 Watersheds

Watershed Name

— Cahokia-Joachim

— Lower Missouri

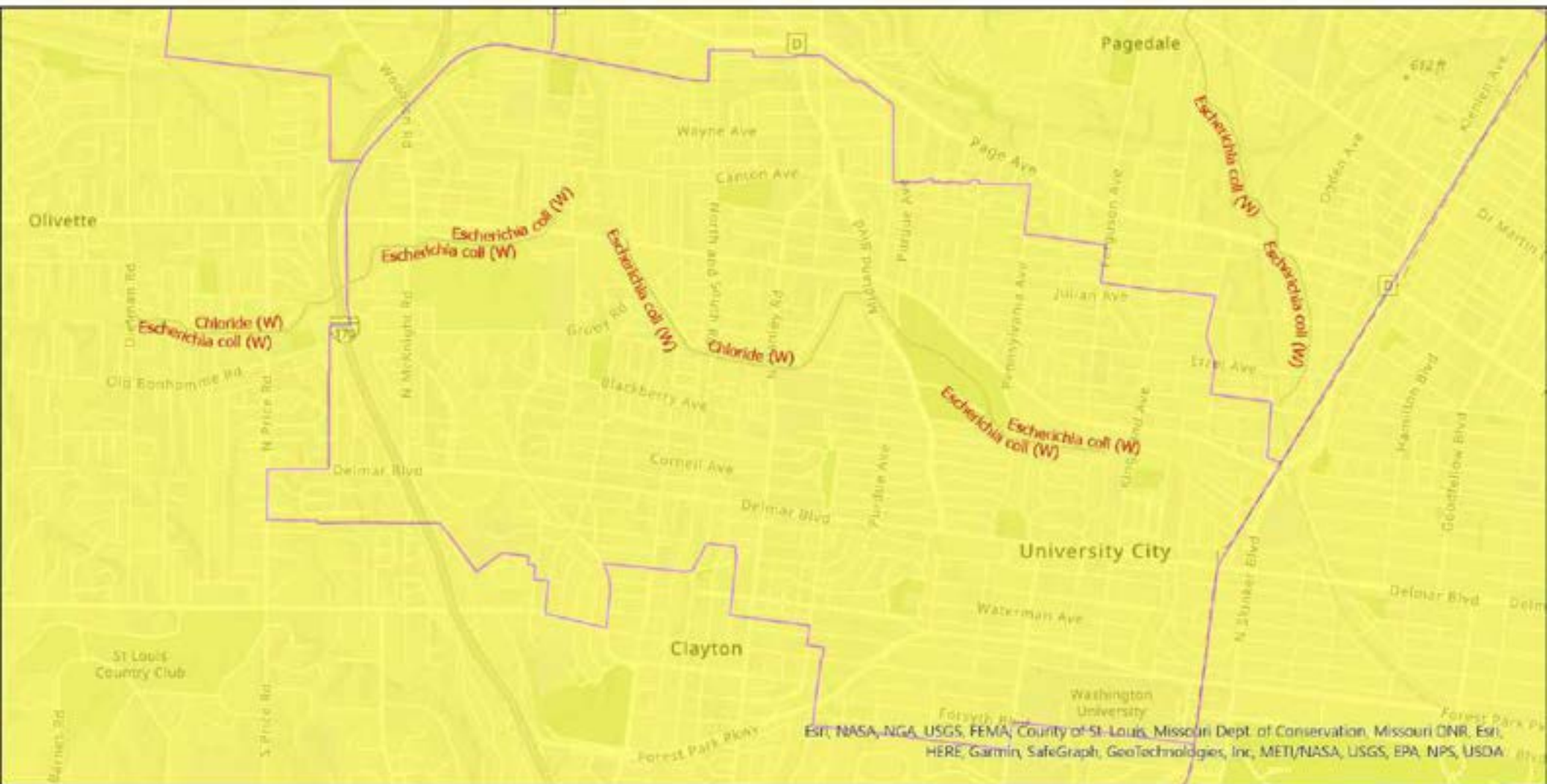

Legend

Impaired Streams - 303(d)

Pollutant

— Chloride (W)

— Escherichia coli (W)

MO House Districts
Tons of Wet and Dry Waste

0.000000 - 63562.000000

HUC 8 Watersheds

Watershed Name

☐ Cahokia-Joachim

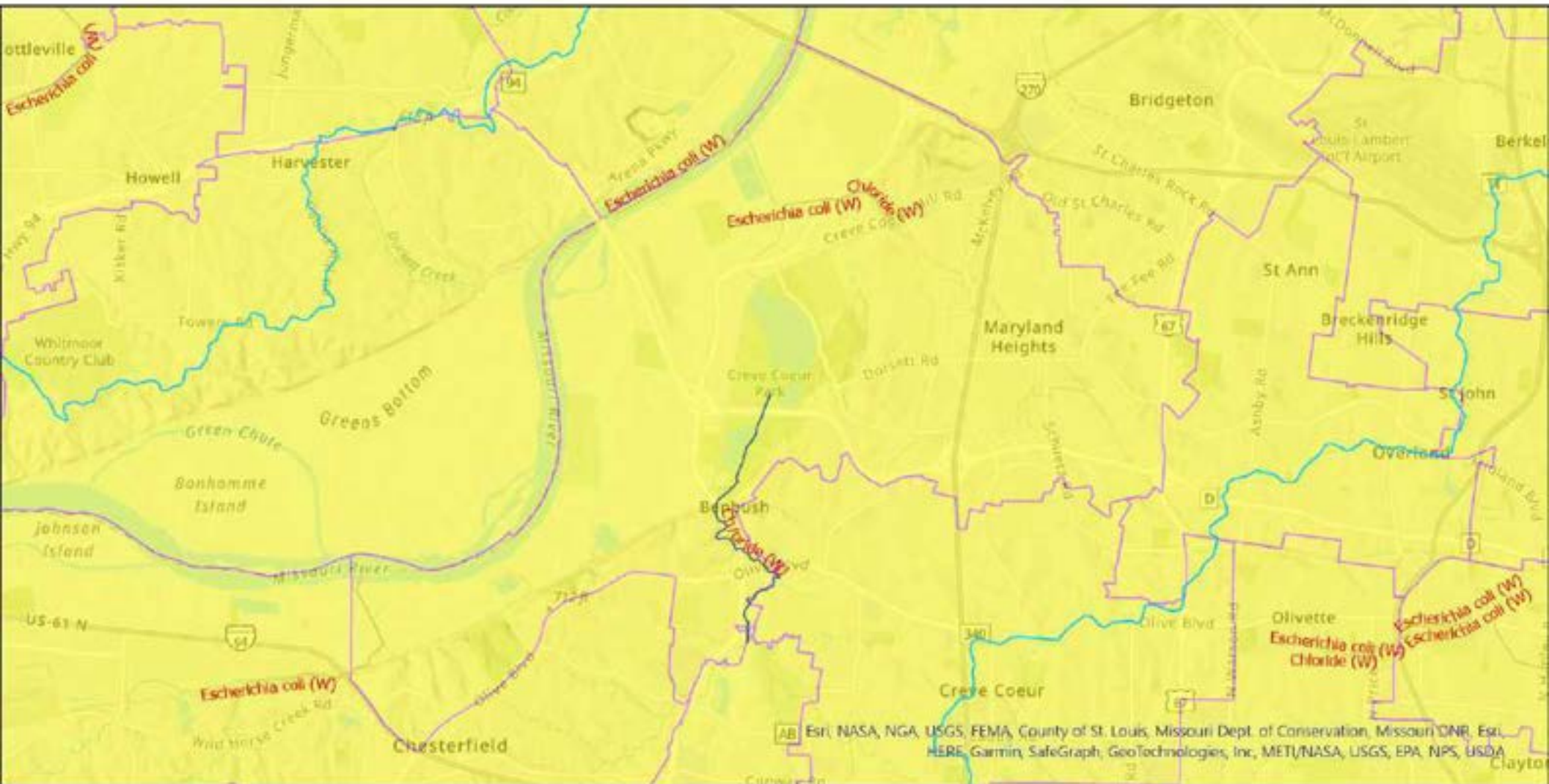

Legend

Impaired Streams - 303(d)

Pollutant

- Chloride (W)
- Escherichia coli (W)

MO House Districts
Tons of Wet and Dry Waste

0.000000 - 63562.000000

HUC 8 Watersheds

Watershed Name

- Cahokia-Joachim
- Lower Missouri
- Peruque-Piasa

Esri, NASA, NGA, USGS, FEMA, County of St. Louis, Missouri Dept. of Conservation, Missouri DNR, Esri, HERE, Garmin, SafeGraph, GeoTechnologies, Inc, METI/NASA, USGS, EPA, NPS, USDA

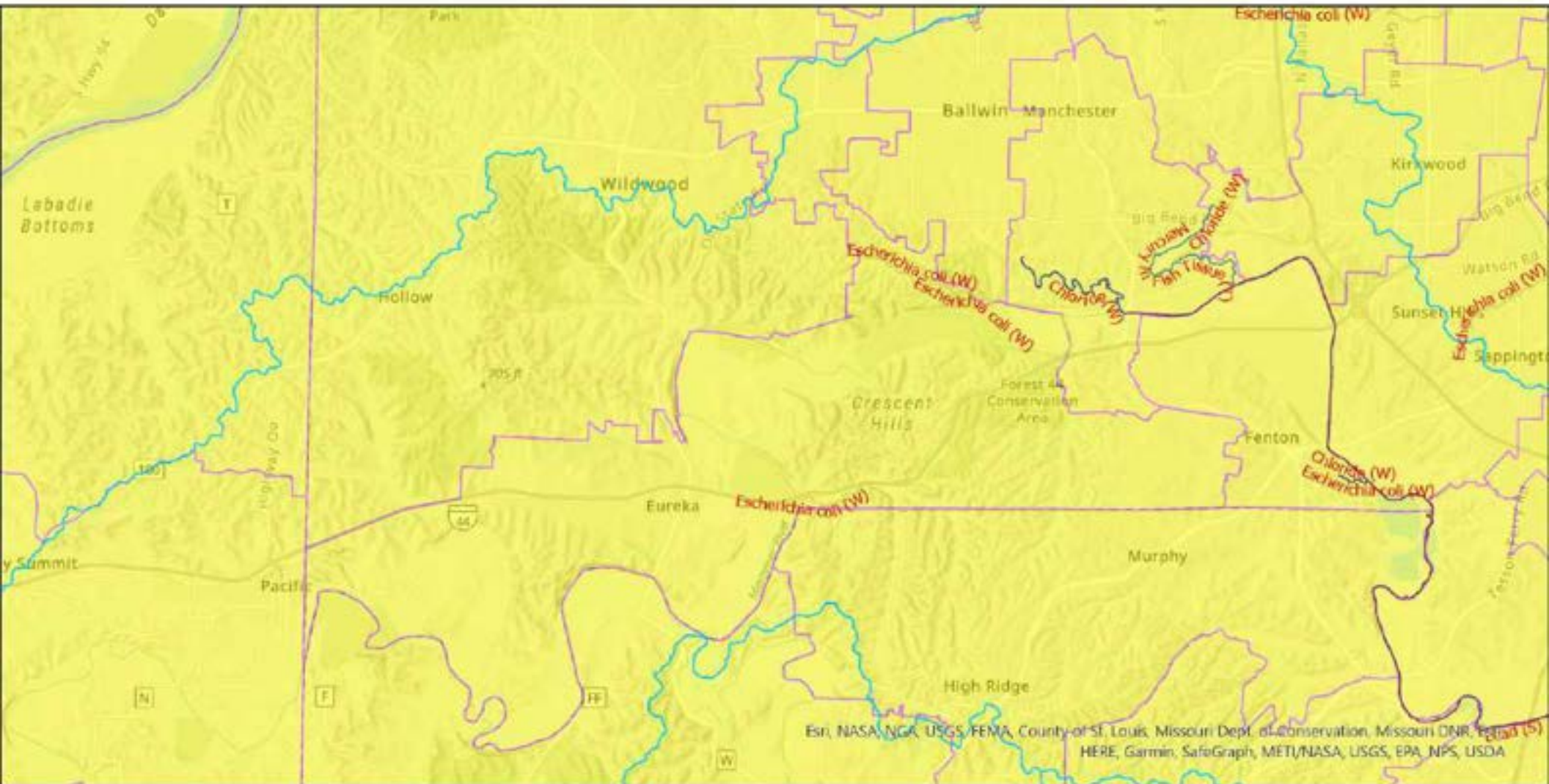

Legend

Impaired Streams - 303(d) Pollutant

- Chloride (W)
- Escherichia coli (W)
- Lead (S)
- Mercury in Fish Tissue (T)

MO House Districts Tons of Wet and Dry Waste

0.000000 - 63562.000000

HUC 8 Watersheds

- Watershed Name
- Big
 - Cahokia-Joachim
 - Lower Missouri
 - Meramec

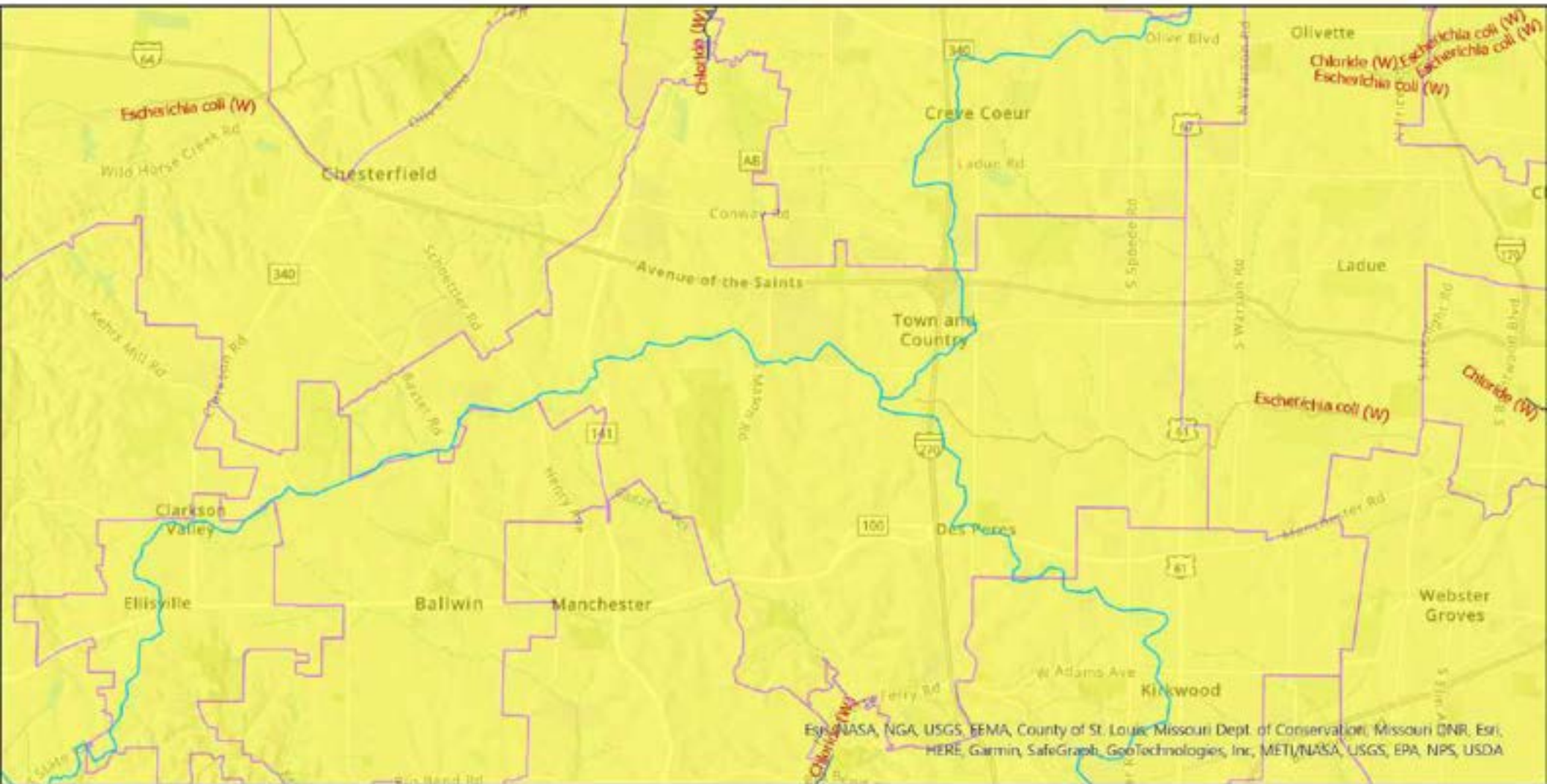

Legend

Impaired Streams - 303(d)

Pollutant

- Chloride (W)
- Escherichia coli (W)
- Mercury in Fish Tissue (T)

MO House Districts
Tons of Wet and Dry Waste

0.000000 - 63562.000000

HUC 8 Watersheds
Watershed Name

- Cahokia-Joachim
- Lower Missouri
- Meramec

Esri, NASA, NGA, USGS, FEMA, County of St. Louis, Missouri Dept. of Conservation, Missouri DNR, Esri, HERE, Garmin, SafeGraph, GeoTechnologies, Inc., METI, NASA, USGS, EPA, NPS, USDA

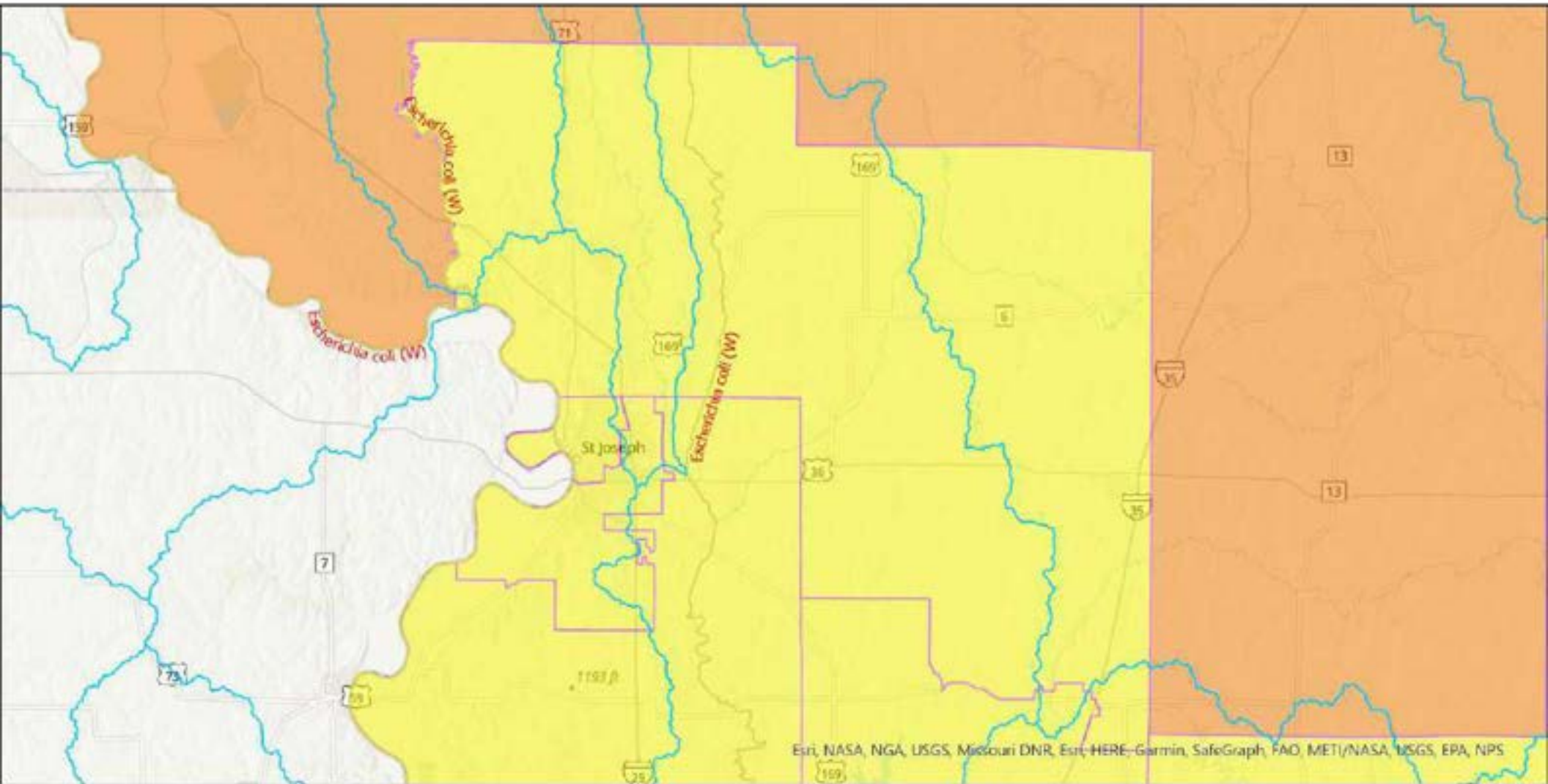

Legend

Impaired Streams - 303(d)

Pollutant
Escherichia coli (W)

MO House Districts
Tons of Wet and Dry Waste

0.000000 - 63562.000000
204534.000001 - 419516.000000

HUC 8 Watersheds
Watershed Name

- Independence-Sugar
- Lower Kansas, Kansas
- Lower Missouri-Crooked
- Madway
- One Hundred and Two
- Platte
- Tarkio-Wolf
- Thompson
- Upper Grand

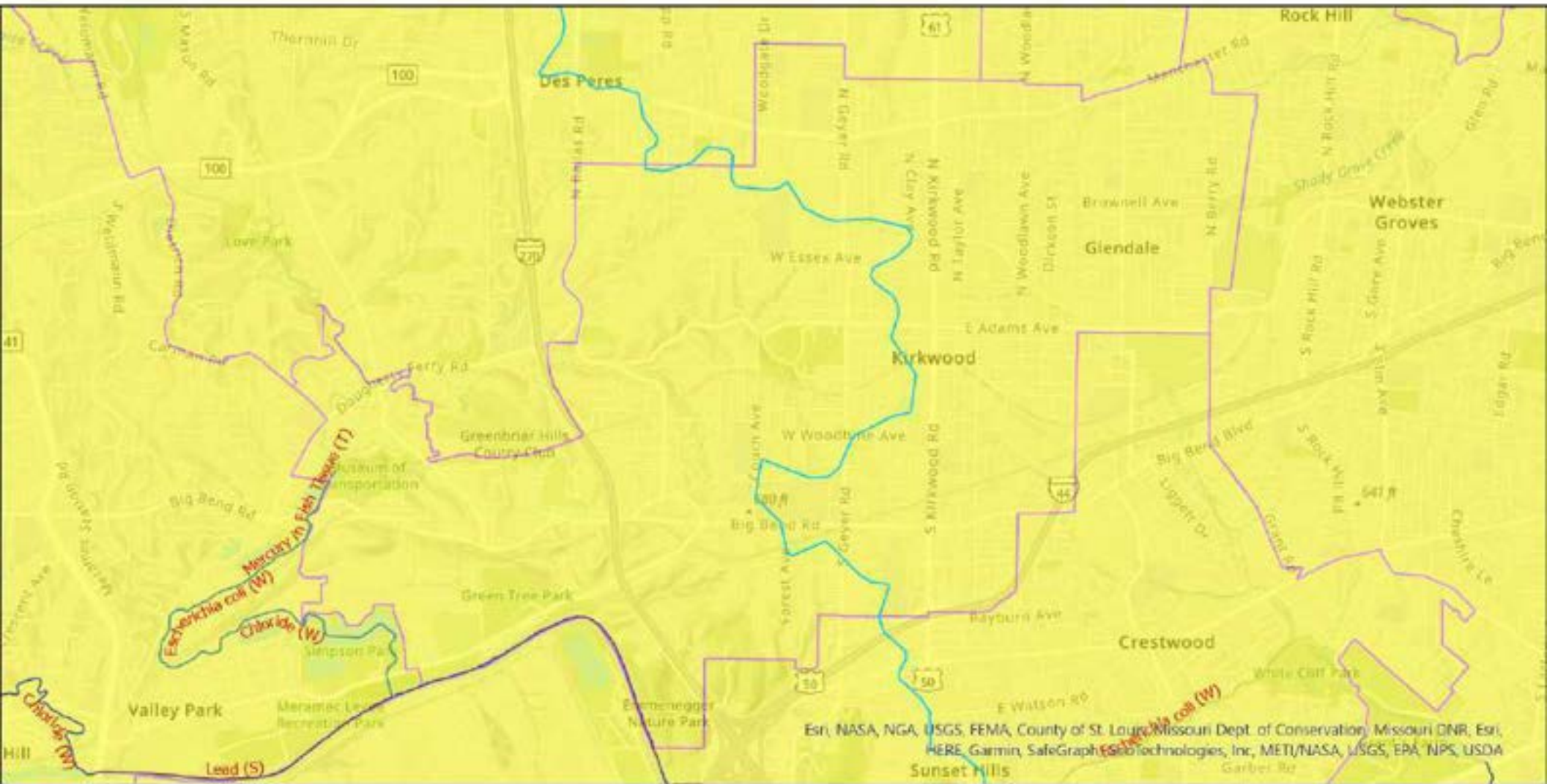

Legend

Impaired Streams - 303(d)

- Pollutant**
- Chloride (W)
 - Escherichia coli (W)
 - Lead (S)
 - Mercury in Fish Tissue (T)

MO House Districts

- Tons of Wet and Dry Waste**
- 0.000000 - 63562.000000

HUC 8 Watersheds

- Watershed Name**
- Cahokia-Joachim
 - Meramec

Esri, NASA, NGA, USGS, FEMA, County of St. Louis, Missouri Dept. of Conservation, Missouri DNR, Esri, HERE, Garmin, SafeGraph, Esri Technologies, Inc, METI/NASA, USGS, EPA, NPS, USDA

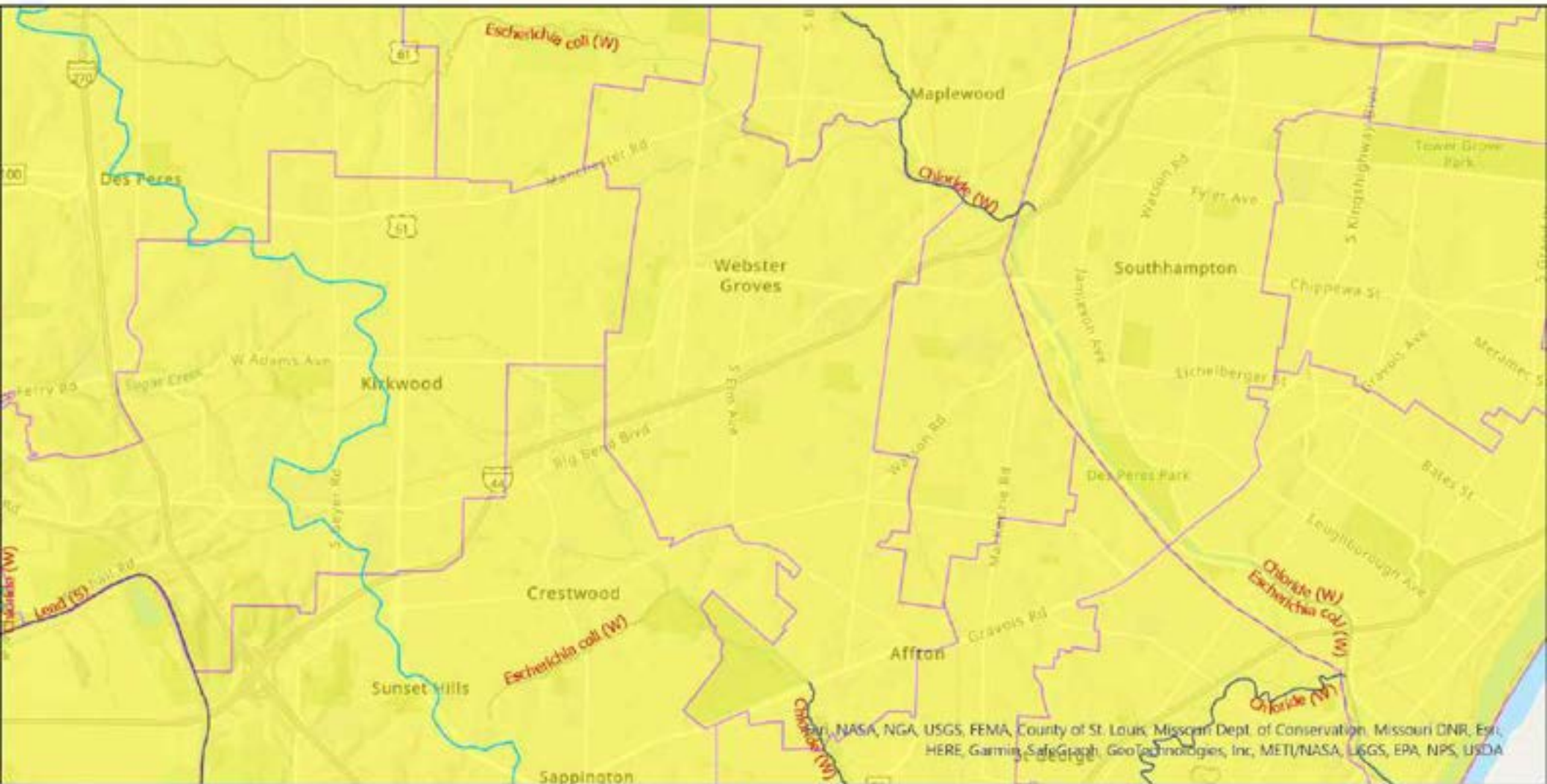

Map data by Esri, NASA, NGA, USGS, FEMA, County of St. Louis, Missouri Dept. of Conservation, Missouri DNR, Esri, HERE, Garmin, SafeGraph, GeoTechnologies, Inc, METI/NASA, USGS, EPA, NPS, USDA

Legend

- | | | |
|--|---|--|
| Impaired Streams - 303(d) Pollutant | MO House Districts Tons of Wet and Dry Waste | HUC 8 Watersheds Watershed Name |
| — Chloride (W) | 0.000000 - 63562.000000 | ▭ Cahokia-Joachim |
| — Escherichia coli (W) | | ▭ Lower Missouri |
| — Lead (S) | | ▭ Meramec |
| — Mercury in Fish Tissue (T) | | |

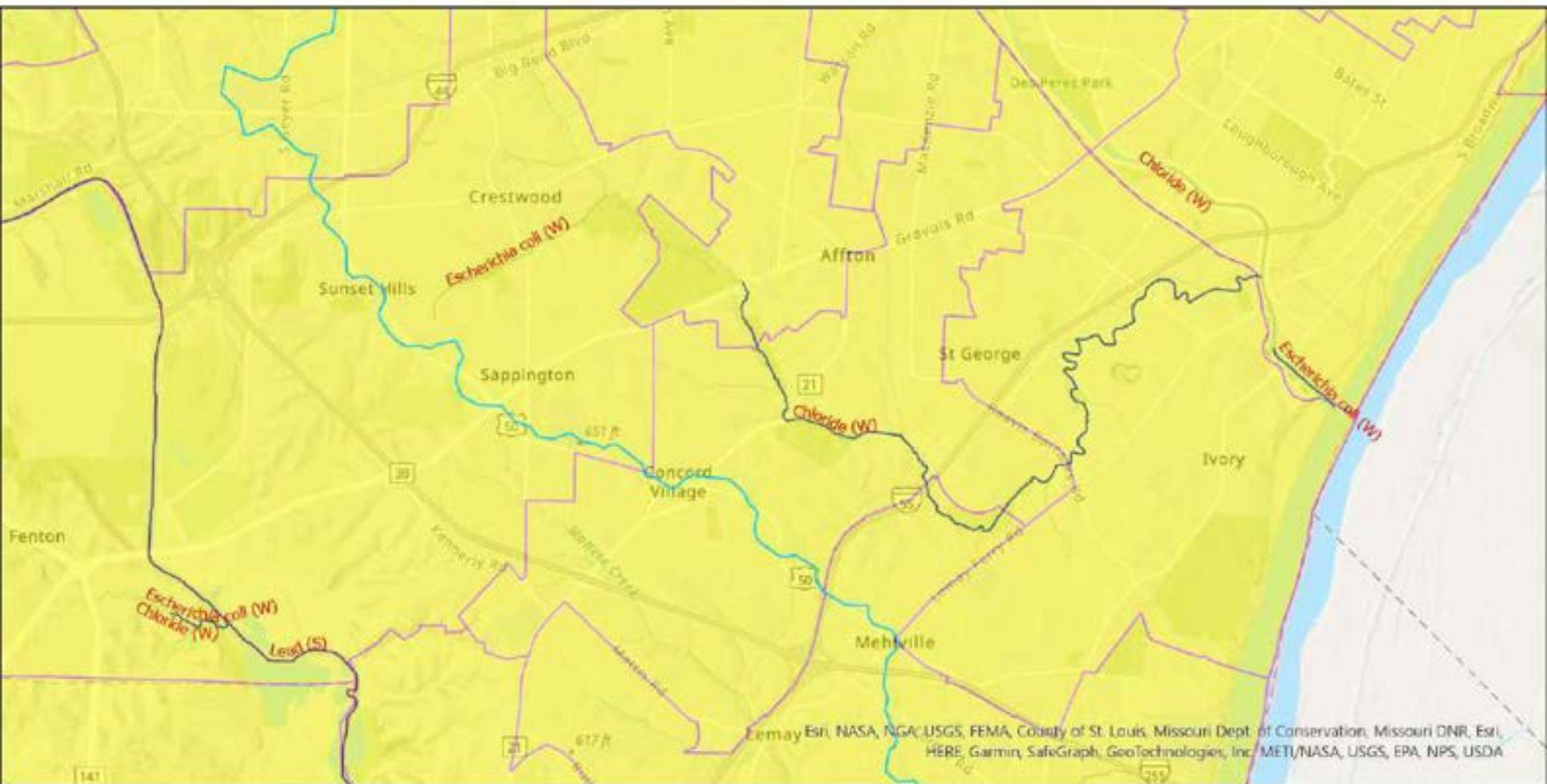

Legend

Impaired Streams - 303(d)

Pollutant

- Chloride (W)
- Escherichia coli (W)
- Lead (S)

MO House Districts
Tons of Wet and Dry Waste

0.000000 - 63562.000000

HUC 8 Watersheds
Watershed Name

- Cahokia-Joachim
- Meramec

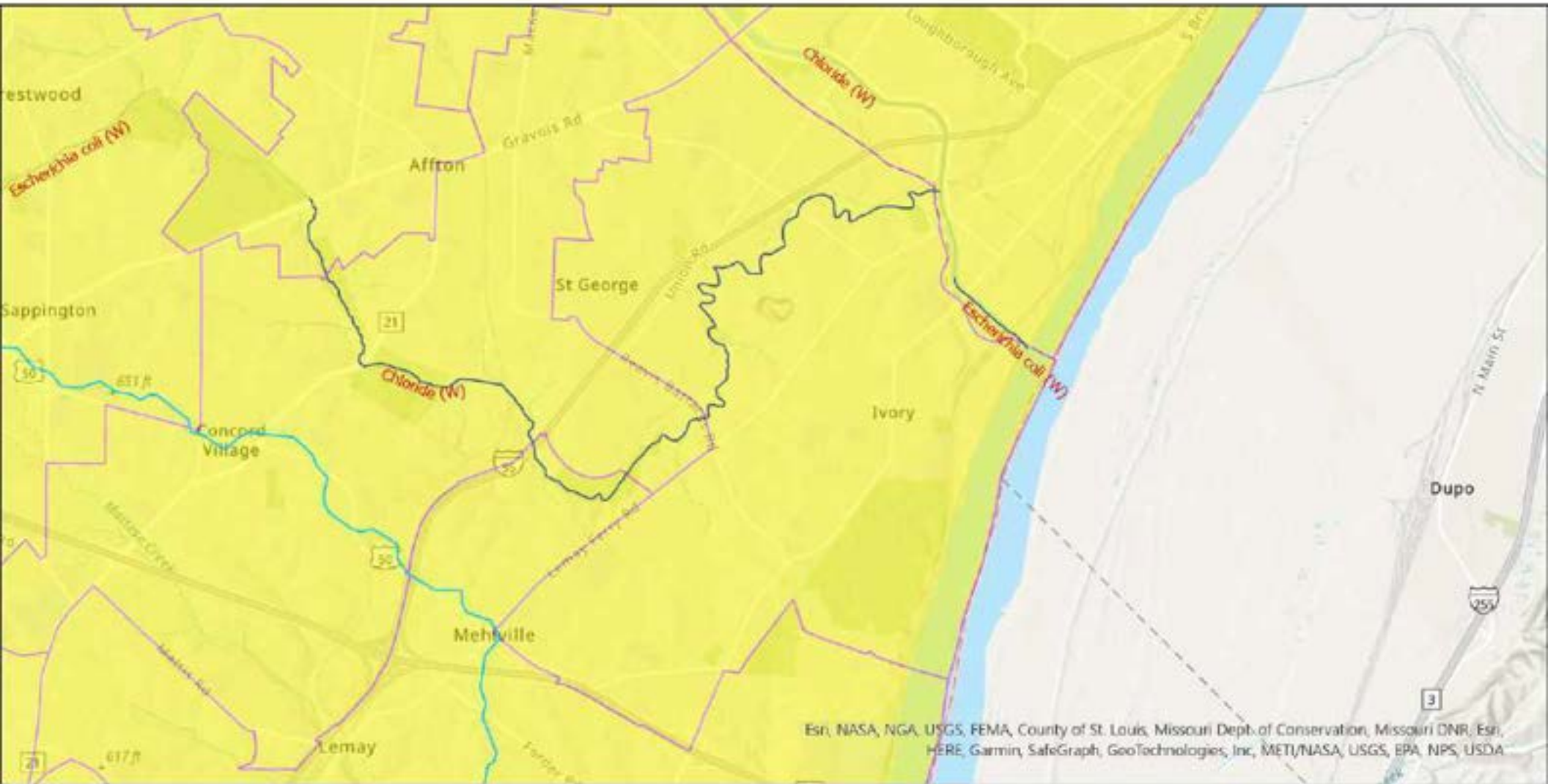

Esri, NASA, NGA, USGS, FEMA, County of St. Louis, Missouri Dept. of Conservation, Missouri DNR, Esri, HERE, Garmin, SafeGraph, GeoTechnologies, Inc, METI/NASA, USGS, EPA, NPS, USDA

Legend

Impaired Streams -
303(d)

Pollutant

- Chloride (W)
- Escherichia coli (W)

MO House Districts
Tons of Wet and Dry
Waste

0.000000 -
63562.000000

HUC 8 Watersheds

Watershed Name

- Cahokia-Joachim
- Meramec

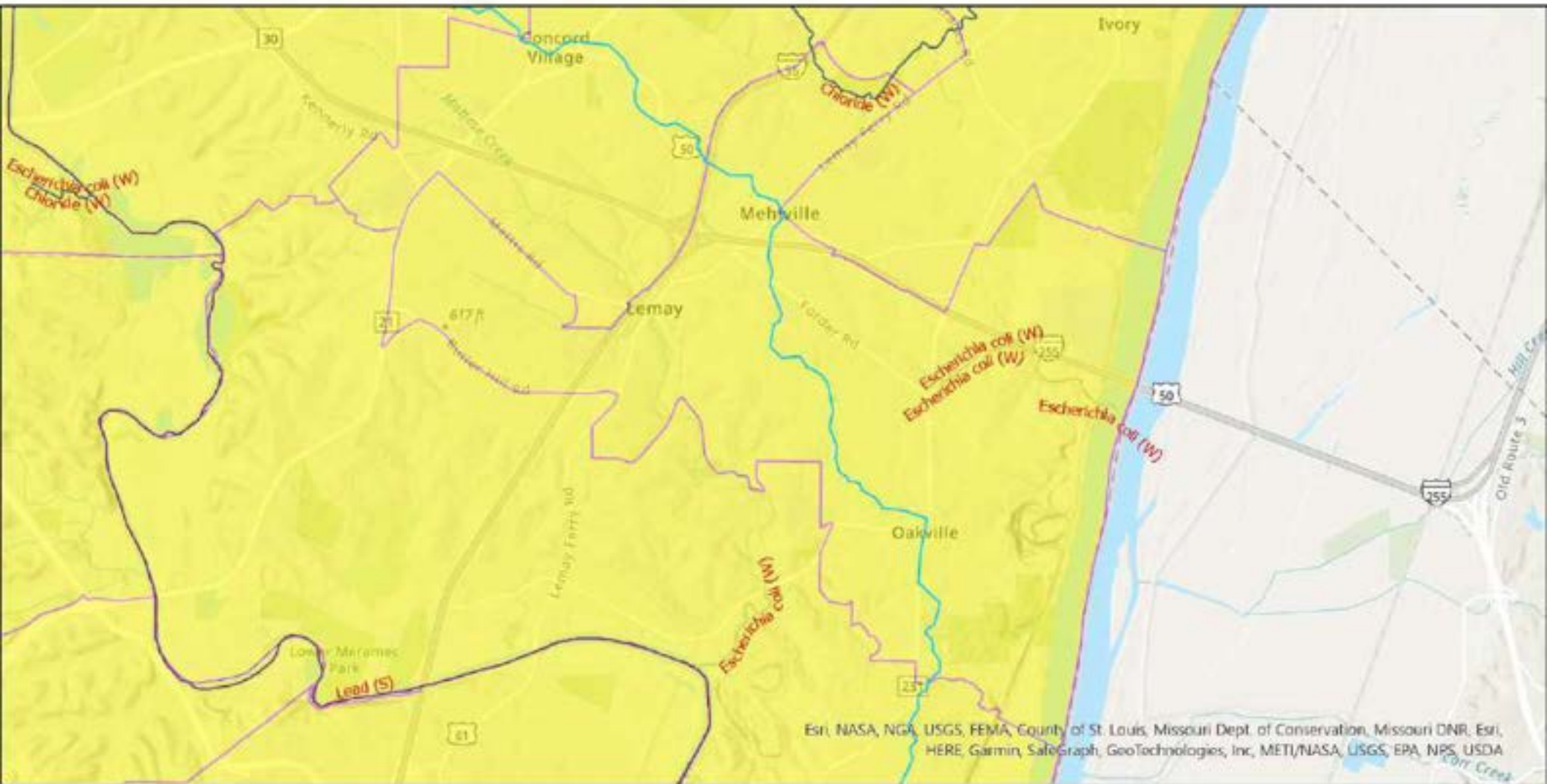

Legend

Impaired Streams - 303(d)

Pollutant

- Chloride (W)
- Escherichia coli (W)
- Lead (S)

MO House Districts
Tons of Wet and Dry Waste

0.000000 - 63562.000000

HUC 8 Watersheds

Watershed Name

- Cahokia-Joachim
- Meramec

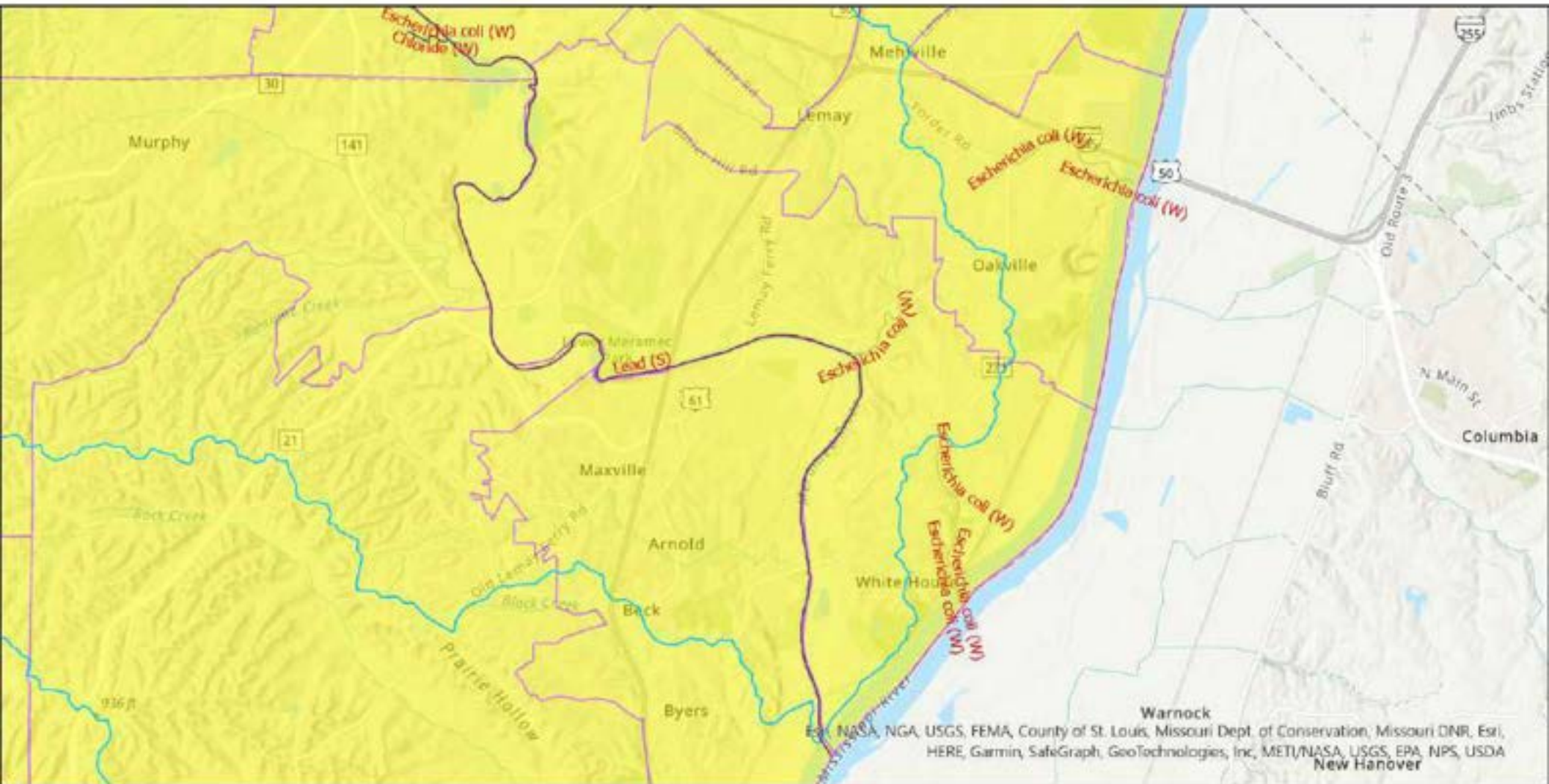

Legend

Impaired Streams - 303(d)

Pollutant

- Chloride (W)
- Escherichia coli (W)
- Lead (S)

MO House Districts
Tons of Wet and Dry Waste

0.000000 - 63562.000000

HUC 8 Watersheds
Watershed Name

- Big
- Cahokia-Joachim
- Meramec

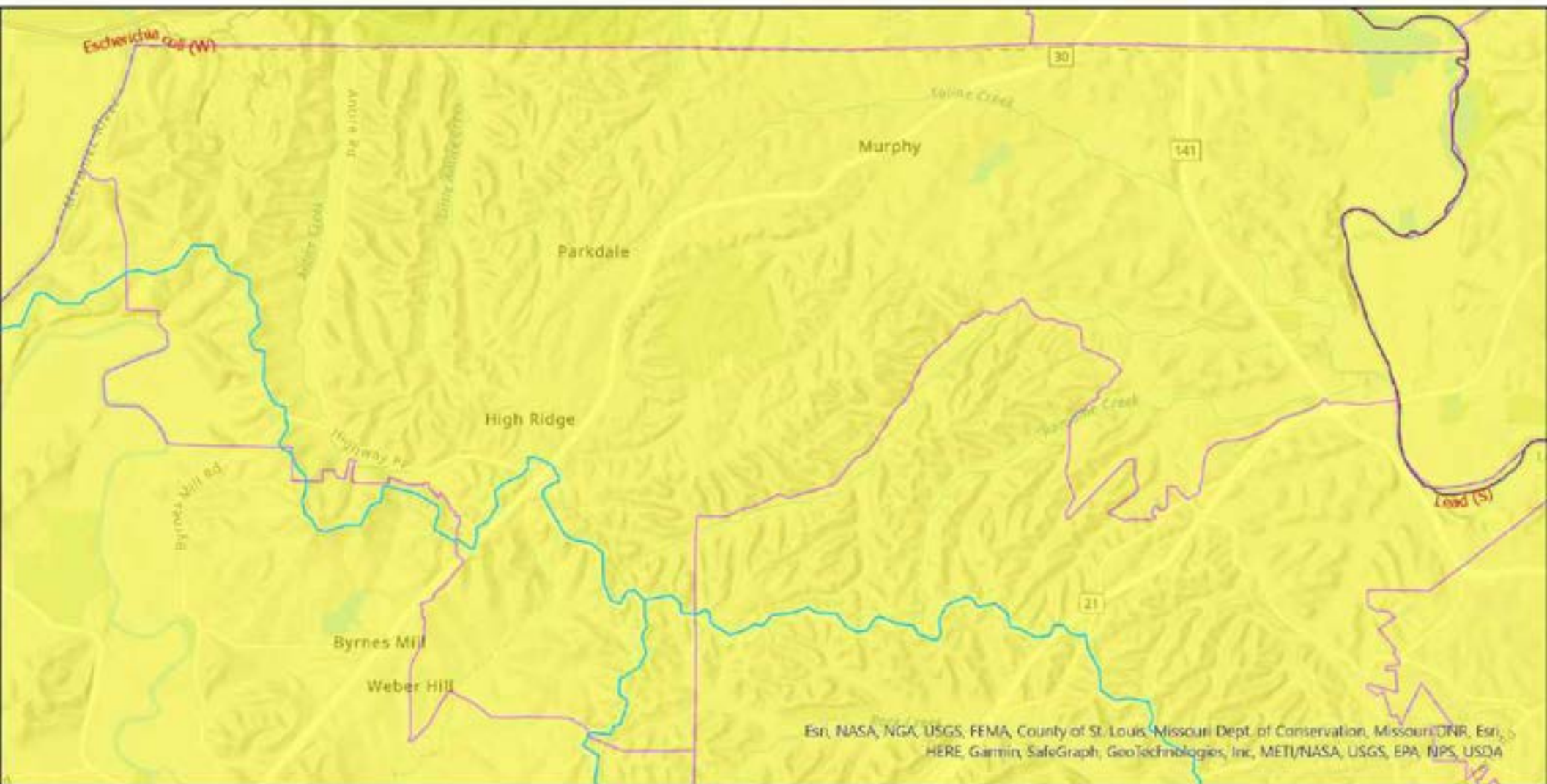

Esri, NASA, NGA, USGS, FEMA, County of St. Louis, Missouri Dept. of Conservation, Missouri DNR, Esri, HERE, Garmin, SafeGraph, GeoTechnologies, Inc, METI/NASA, USGS, EPA, NPS, USDA

Legend

Impaired Streams - 303(d)

Pollutant

- Escherichia coli (W)
- Lead (S)

MO House Districts
Tons of Wet and Dry Waste

0.000000 - 63562.000000

HUC 8 Watersheds
Watershed Name

- Big
- Cahokia-Joachim
- Meramec

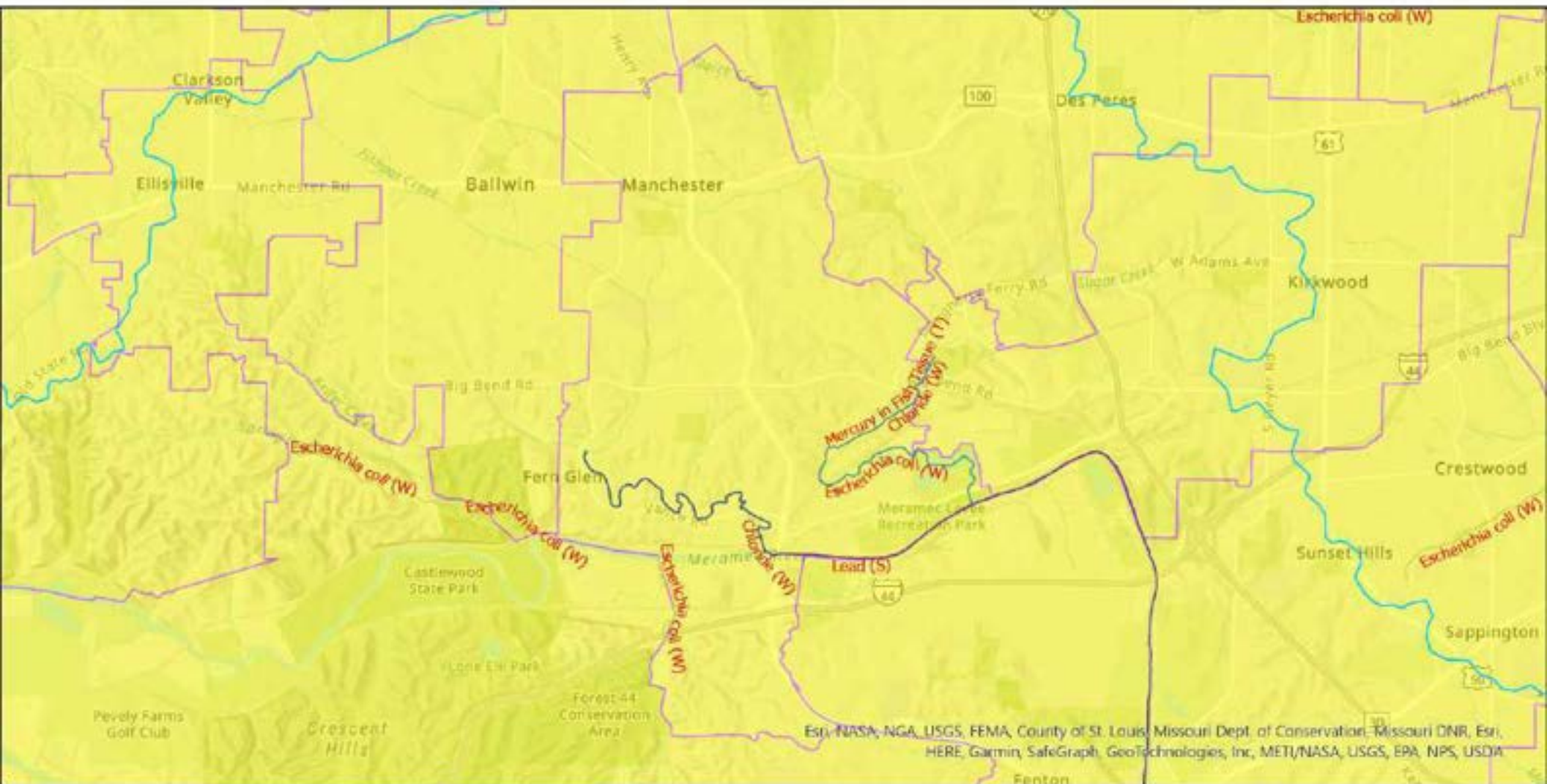

Legend

Impaired Streams - 303(d)

- Pollutant**
- Chloride (W)
 - Escherichia coli (W)
 - Lead (S)
 - Mercury in Fish Tissue (T)

MO House Districts Tons of Wet and Dry Waste

0.000000 - 63562.000000

HUC 8 Watersheds

- Watershed Name**
- Cahokia-Joachim
 - Lower Missouri
 - Meramec

Est. NASA, NGA, USGS, FEMA, County of St. Louis, Missouri Dept. of Conservation, Missouri DNR, Esri, HERE, Garmin, SafeGraph, GeoTechnologies, Inc, METI/NASA, USGS, EPA, NPS, USDA

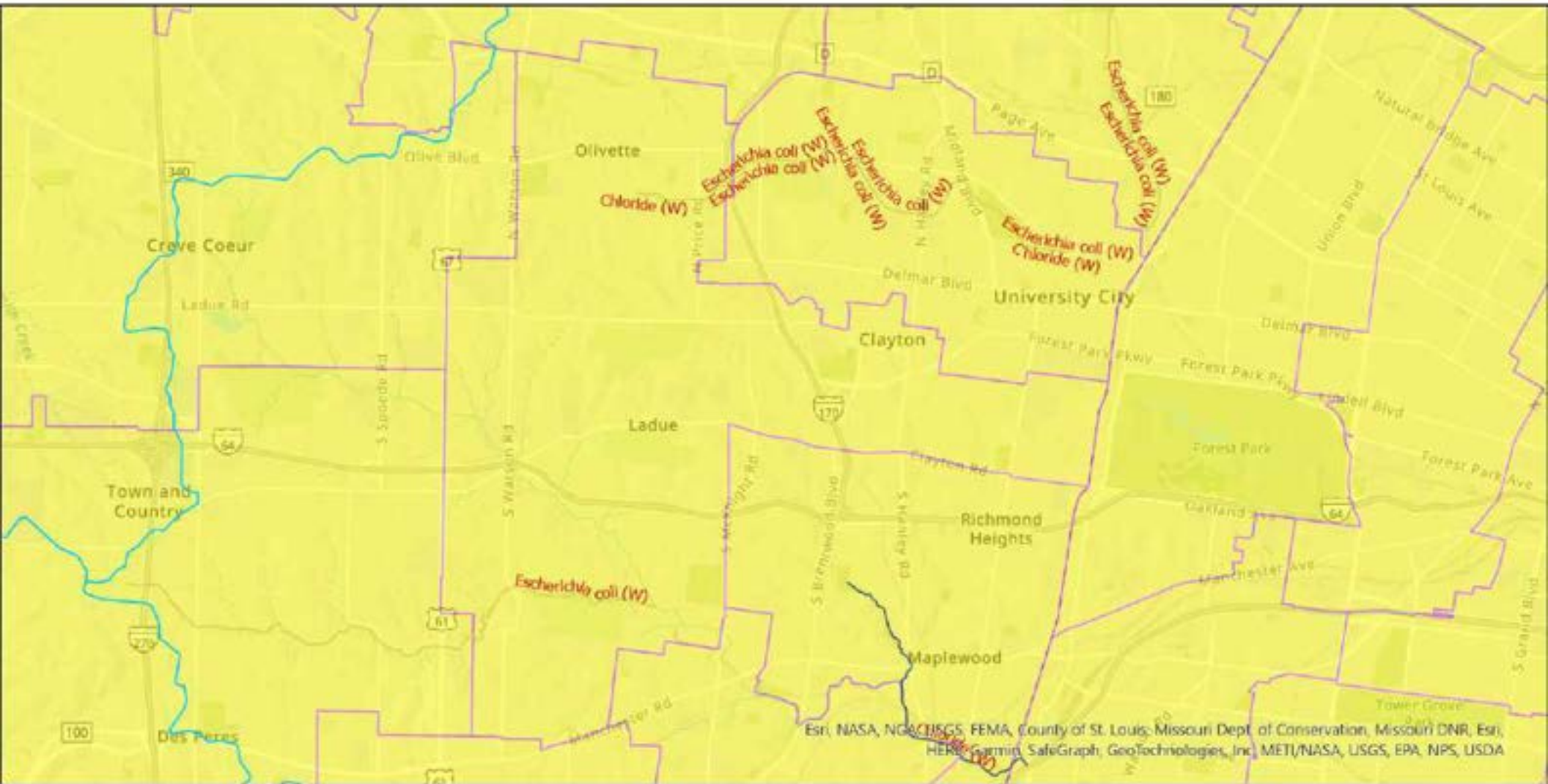

Legend

Impaired Streams - 303(d)

Pollutant

- Chloride (W)
- Escherichia coli (W)

MO House Districts
Tons of Wet and Dry Waste

0.000000 - 63562.000000

HUC 8 Watersheds

Watershed Name

- Cahokia-Joachim
- Lower Missouri
- Meramec